

Voyager[®] 9.1

Cataloging User's Guide

November 2014

Ex Libris Confidential

CONFIDENTIAL INFORMATION

The information herein is the property of Ex Libris Ltd. or its affiliates and any misuse or abuse will result in economic loss. DO NOT COPY UNLESS YOU HAVE BEEN GIVEN SPECIFIC WRITTEN AUTHORIZATION FROM EX LIBRIS LTD.

This document is provided for limited and restricted purposes in accordance with a binding contract with Ex Libris Ltd. or an affiliate. The information herein includes trade secrets and is confidential.

DISCLAIMER

The information in this document will be subject to periodic change and updating. Please confirm that you have the most current documentation. There are no warranties of any kind, express or implied, provided in this documentation, other than those expressly agreed upon in the applicable Ex Libris contract. This information is provided AS IS. Unless otherwise agreed, Ex Libris shall not be liable for any damages for use of this document, including, without limitation, consequential, punitive, indirect or direct damages.

Any references in this document to third-party material (including third-party Web sites) are provided for convenience only and do not in any manner serve as an endorsement of that third-party material or those Web sites. The third-party materials are not part of the materials for this Ex Libris product and Ex Libris has no liability for such materials.

TRADEMARKS

"Ex Libris," the Ex Libris Bridge to Knowledge , Primo, Aleph, Voyager, SFX, MetaLib, Verde, DigiTool, Rosetta, bX, URM, Alma , and other marks are trademarks or registered trademarks of Ex Libris Ltd. or its affiliates.

The absence of a name or logo in this list does not constitute a waiver of any and all intellectual property rights that Ex Libris Ltd. or its affiliates have established in any of its products, features, or service names or logos.

Trademarks of various third-party products, which may include the following, are referenced in this documentation. Ex Libris does not claim any rights in these trademarks. Use of these marks does not imply endorsement by Ex Libris of these third-party products, or endorsement by these third parties of Ex Libris products.

Oracle is a registered trademark of Oracle Corporation.

UNIX is a registered trademark in the United States and other countries, licensed exclusively through X/Open Company Ltd.

Microsoft, the Microsoft logo, MS, MS-DOS, Microsoft PowerPoint, Visual Basic, Visual C++, Win32, Microsoft Windows, the Windows logo, Microsoft Notepad, Microsoft Windows Explorer, Microsoft Internet Explorer, and Windows NT are registered trademarks and ActiveX is a trademark of the Microsoft Corporation in the United States and/or other countries.

Unicode and the Unicode logo are registered trademarks of Unicode, Inc.

Google is a registered trademark of Google, Inc.

Copyright Ex Libris Limited, 2014. All rights reserved.

Document released: November 2014

Web address: <http://www.exlibrisgroup.com>

Contents

About This Document

- Purpose xvii
- Intended Audience xvii
- Reason for Reissue xvii
- Document Summary xviii
- Conventions Used in This Document xix
- Document Reproduction/Photocopying xx
- Comment on This Document xx

1 Getting Started

- Introduction 1-1
- Prerequisite Skills and Knowledge 1-1
- Before You Begin 1-2
 - Documentation and Online Help 1-2
 - Conventions 1-2
 - Commands 1-2
 - Ellipsis Button 1-2
 - Keyboard Functions 1-3
- Logging into Cataloging 1-3
- Exiting Cataloging 1-5
- Login Information 1-5

2 Record Types and Creating

- Introduction 2-1
- Types of Records 2-1
 - Record Relationships 2-2
 - Fields 2-3
- Bibliographic Records 2-3
 - MARC Tab 2-4

Contents

Suppress from OPAC Option	2-4
Bibliographic Leader	2-6
Bibliographic 005 Fixed Field	2-8
Bibliographic 006 Fixed Field	2-8
Bibliographic 007 Fixed Field	2-11
Bibliographic 008 Fixed Field	2-14
Variable Fields (MARC Tab)	2-16
880 Fields and Unicode Implementation	2-16
Adding and Editing Variable Fields (MARC Tab)	2-17
Deleting Variable Fields (MARC Tab)	2-20
Entire Row	2-20
Individual Characters	2-21
Variable Fields (MARC Tab) Affecting the WebVoyage OPAC Display	2-22
Links - Overview	2-22
Links - URL Examples	2-23
Links - Link Text Examples	2-24
Links - Files on a Server Examples	2-24
Links - Image Server Link Examples	2-24
Links - DOI and URN Link Examples	2-25
Links - Verify Hypertext Links for Bibliographic Records	2-25
Links - Table of Contents	2-27
Links - Thumbnail Images	2-27
System Tab	2-27
OK to Export Option	2-28
History Tab	2-29
Sorting the columns	2-30
Lag Time	2-30
Viewing and Editing Line Items from Bibliographic Records	2-30
• Authority Records	2-31
MARC Tab	2-31
Authority Leader	2-32
Authority 008 Fixed Field	2-33
Variable Fields (Authority Record)	2-35
Verify Hypertext Links - Authority Records	2-36
System Tab	2-38
OK to Export Option	2-39
History Tab	2-39

Contents

Sorting the columns	2-40
Lag Time	2-40
• Holdings Records	2-41
MARC Tab	2-41
Suppress from OPAC Option	2-42
Holdings Leader	2-43
Holdings 007 Fixed Field	2-45
Holdings 008 Fixed Field	2-48
Variable Fields (MARC Tab)	2-50
Get Call Number from Bib Record	2-51
Workflow Examples	2-51
Setting Up to Use Get Call Number from Bib Record	2-52
Using Get Call Number from Bib Record	2-54
Verify Hypertext Links - Holdings Records	2-57
System Tab	2-58
OK to Export Option	2-59
Bib Title(s) Tab	2-60
History Tab	2-60
Sorting the columns	2-62
Lag Time	2-62
Viewing and Editing Line Items from Holdings Records	2-62
• Item Records	2-62
Checking for Duplicate Barcodes - Item Records	2-63
Header Information	2-64
Location and Type	2-65
Item/Holdings	2-65
Item Details	2-68
Self Check	2-68
Statuses	2-69
Statistical Categories	2-73

3 Creating, Opening, and Viewing Records

• Creating and Opening Records	3-1
Creating a Record	3-1
Opening a Record	3-8
From a Work Folder	3-8

Contents

From the OPAC	3-9
Bibliographic Tree	3-9
Importing Records	3-11
Building the 035	3-12
OCLC Control Number Expansion	3-13
Importing Records From a File	3-14
Importing Records From Another Database	3-16
Available Locations	3-17
Selected Locations	3-18
Information About	3-18
Selecting a Database	3-18
Removing a Database	3-19
Exiting the Voyager Connection Options Dialog Box	3-19
Invalid Records	3-25
Accessing Replaced or Deleted Files	3-25
Creating New Bibliographic Records from Image Server	3-26
• Viewing Information	3-28
• Search Dialog Box	3-29
Keyword Tab and Keyword Searching	3-30
Command Line Searching	3-33
Other Keyword Search Considerations/Options	3-34
Index Selection Tab	3-35
Find and Browse Searches	3-39
Heading Searches by Call Number	3-40
Headings Keyword Searches	3-40
Builder Tab and Builder Searching	3-42
History Tab	3-45
• Titles Index Dialog Box	3-46
Search Results List Re-Sort Options	3-49
Re-Sort Configuration Options	3-50
ServerSortList	3-51
ASCIISortList	3-51
ASCIISortColumn	3-52
Considerations for Re-sorting Search Results	3-52
• Holdings Index Dialog Box	3-53
• Headings List Dialog Box	3-55
Reference Information Dialog Box	3-59
Scope Notes	3-60

Contents

Narrower Term	3-61
See Also	3-61
Select one or more authority records Dialog Box	3-62
• Perform a Keyword Search	3-63
• Perform an Index Selection Search	3-66
• Perform a Builder Search	3-68
• Access/Review the History Tab	3-71
• Remote Searching	3-72
Remote Databases	3-72
Voyager Connection Options Dialog Box	3-73
Searching Remote Databases	3-74
• User-Defined Alternate Search Button	3-80
• Setting Search Preferences	3-81
Retain Last Search	3-81
Automatic Truncation for Index Selection Searches	3-82
Display Bibliographic Record Directly If Search Results In Only One Title	3-82
• Search Limits	3-82
Search Limits Dialog Box	3-83
Limits.ini File	3-84
Limits Stanza	3-85
Search Limits Stanzas	3-86
Rules for Search Limit Stanzas	3-87
[Language] Stanza	3-87
[Date] Stanza	3-88
[Medium] Stanza	3-89
[Type] Stanza	3-90
[Place] Stanza	3-91
[Status] Stanza	3-92
[Content] Stanza	3-93
[Media] Stanza	3-94
[Carrier] Stanza	3-95
Limiting a Search	3-97
• MFHD-Bibliographic Combined Keyword Search (optional feature)	3-100
Setup	3-102
Search Options	3-103
Search Results Display	3-103
User Considerations	3-103
• Searching in Cataloging Examples	3-104

Contents

Keyword Search in the Cataloging Module	3-104
Index Selection Search in the Cataloging Module	3-111
Builder Search in the Cataloging Module	3-115
• Additional Options for Displaying a Record - Web Server http POST	3-118
• Viewing and Editing Line Items (Acquisitions in Cataloging)	3-119
System Administration Setup	3-120
A Single Line Item	3-123
Multiple Line Items	3-123
No Line Items	3-124
• Retrieving Records Associated with Other Records	3-125
Retrieve Holdings	3-125
Retrieve Authority	3-127
Retrieve Items	3-127
Retrieve Bibliographic Record (Shortcut)	3-129
• Viewing Holdings Locations	3-130
• Linking and Unlinking Records	3-131
Link Item to Bib	3-131
Relink an Item to a Different Holdings	3-132
Unlinking Holdings and Bib Records	3-133
Copying an Item Record from an Existing Item Record	3-134

4 Changing, Saving, and Printing Information

• Changing Information	4-1
Editing a Record	4-1
Bibliographic Records	4-2
Deleting a Record	4-2
Adding a URL to an 856 Field	4-3
Change Owning Library	4-4
• Changing Records with Bibliographic Overlay/Merge in Cataloging	4-5
Record History - Overlay/Merge	4-9
• Saving and Printing Information	4-10
Saving a Record	4-10
Save	4-10
Update Record Alert	4-11

Contents

Save As...	4-12
Save to Database	4-12
Save and Security	4-13
Save and ISBN/ISSN Validation	4-13
Save and Duplicate Records	4-14
Save and Confirmation Message	4-14
Save Considerations	4-15
Save and Bibliographic Dedupe Detection	4-15
Saving to the Database and to a File	
Simultaneously	4-17
Validating a Bibliographic Heading	4-18
Subject Headings	4-19
Non-Subject Headings	4-19
Make a Copy of a Record	4-20
Printing a Record	4-20
Printing Item Records	4-21
[ITEM_RECORD] Stanza	4-22
[MFHD_ITEM_LIST] Stanza	4-24
Printing Labels	4-28
Bibliographic Records	4-30
Holdings Records	4-30
Item Records	4-31
Spine and Piece Label Print Template	4-31
Templates Stanza	4-32
[Print Options XXX] Stanza	4-32
Print Template Spine/Print Template Piece	
Stanza	4-33
Action Codes	4-34
Initiating and Ending Action Codes	4-34
Printing Field Information	4-35
Printing in the Alternate Font	4-35
Changing Font Size	4-36
Inserting a Blank Line	4-36
Inserting a Tab	4-36
Spine Label Field Codes	4-36
Sample Template File	4-38
Closing a Record	4-44

Contents

5	Cataloging & Bibliographic Record Linking	
	• Introduction	5-1
	Displaying Related Records	5-1
	Templates	5-4
	• MARC Record Derivation Using Cataloging Templates	5-8
	Multiple Subfields	5-11
	Non-Matching Subfields	5-11
	Rules and Examples for Derivation Fields	5-12
	Template Example	5-15
	• Session Defaults and Preferences	5-17
	Folders/Files Tab	5-17

6	Diacritics and Non-Roman Characters	
	• Introduction	6-1
	• Special Character Entry	6-1
	• Special Character Mode	6-3
	Special Character Mode Mapping	6-3
	• Special Characters.cfg	6-7
	File Contents	6-7
	First Field	6-8
	Second Field	6-8
	Third Field	6-8
	• Microsoft Character Map	6-8
	• Regional Options for Non-Roman Characters	6-9
	• Importing Records with Non-Roman Characters	6-9
	• Other Diacritic Considerations	6-9

7	Pick and Scan (Cataloging/Circulation)	
	• Introduction	7-1
	• Security	7-1
	• Pick and Scan Workspace	7-3
	Changes to Make	7-4
	Records to Change	7-11

Contents

- Logs 7-14
- Using Pick and Scan 7-15

8 Templates

- Introduction 8-1
- Creating, Editing, and Deleting Templates 8-2
 - Special Considerations - Authority Templates 8-3
 - System Generated Fields 8-3
 - Custom Templates 8-3
 - Default Preferences Setting 8-4
- Templated Input 8-5

9 Authority Control

- Introduction 9-1
- Columns on the Authority Validation Dialog Box 9-2
- Buttons on the Authority Validation Dialog Box 9-4
- Global Headings Change and Preview Queue 9-7
 - Sample Global Headings Change Work Flow 9-11
 - Global Change Process 9-11
 - Original Heading 9-13
 - Proposed New Heading 9-14
 - Affected Authority Headings 9-15
 - Splitting a Heading 9-15
 - Heading Merge 9-16
 - Name/Title Heading Change 9-16
 - Behavior of the Dialog Box 9-16
 - Buttons 9-16
 - Global Headings Batch Job 9-17

10 Session Defaults and Menu Options

- Session Defaults and Preferences 10-1
 - General Tab 10-2

Contents

Validation Tab	10-4
Work Flow Tab	10-9
Item Defaults Tab	10-13
Folders/Files Tab	10-14
Mapping Tab	10-16
Colors/Fonts Tab	10-18
Colors	10-18
Fonts	10-19
RDA Toolkit	10-24
• Cataloging Menus	10-25
Main Workspace Menu Options	10-25
File Menu - Main Workspace	10-25
Record Menu - Main Workspace	10-26
Display Menu - Main Workspace	10-26
Options Menu - Main Workspace	10-27
Help Menu	10-27
Menu Options After Working with Active Records	10-28
File Menu - Working with Active Records	10-28
Edit Menu - Working with Active Records	10-29
Record Menu - Working with Active Records	10-32
Related Records Menu - Working with Active Records (Bibliographic Records Only)	10-34
Item Menu - Working with Active Records (Item Records Only)	10-35
Display Menu - Working with Active Records	10-35
Options Menu - Working with Active Records	10-36
Window Menu - Working with Active Records	10-36
Help Menu - Working with Active Records	10-37

A **MARC Tag Tables**

• Introduction	A-1
Tag Tables and MARC Validation	A-4
Structure of MARC Tag Tables Overview	A-5
Stanzas in the MARC Tag Tables	A-6
Stanza Names	A-6
Stanzas That Reference Other Stanzas	A-6
Stanza Components	A-7
MARC tag field/ indicator field	A-8

Contents

	MARC subfield	A-8
	Software order number	A-8
	Subfield rule definition	A-8
	Subfield rule definition	A-8
	Subfield and subfield definition	A-8
	Indicator value	A-9
	Indicator and indicator definition	A-9
•	Xmarcfix.cfg Tag Tables	A-9
	Sample Xmarcfix.cfg Tag Table	A-10
	Grid Templates	A-10
	Defining Your Own Keyboard Shortcuts	A-12
	Stanzas in the Xmarcfix.cfg Tag Tables	A-13
	Code Type/Tab Stanzas [00xCode]	A-14
	Types of Code Type/Tab Stanzas	A-14
	Names of Tabs in the Cataloging Module	A-15
	Order of Tabs in the Cataloging Module	A-17
	Grid Templates in the Cataloging Module	A-18
	Template Stanzas [00x_???	A-18
	Column 1	A-20
	Column 2	A-20
	Column 3	A-20
	Column 4	A-20
	Column 5	A-20
	Drop-Down Menu Selections Stanzas [xxx]	A-22
	Shortcut for Entering Numerical Data	A-23
<hr/>		
B	Voyager Call Number Logic / Processing	B-1
	• Call Number Indexing	B-1
	• Call Number Sorting and Searching	B-3
	Call Number Input/Normalization Process (Records Saved)	B-3
	Call Number Searching and Display Results	B-4
<hr/>		
C	Voyager with Unicode Considerations	C-1
	• Voyager with Unicode Overview	C-1

Contents

- Function Enhanced in Cataloging for Font Options and Input of Non-Roman Text C-1
- Characteristics of a Unicode-Formatted Record in Voyager C-2
- Diacritics and MARC21 Compliance Considerations C-3
 - MARC21 Compliance Considerations C-3
- Considerations for Records Imported or Converted to Unicode C-4
 - Database Conversion C-4
 - Non-Converted Records (nc) C-4
 - Message Logs C-5
 - BulkImport C-8
- Subfield Character C-9
- Cataloging Templates C-9
- Analyzing Inconsistencies C-9
 - Hexadecimal Value C-10
- Resources C-10

-
- D** **Templated Input** D-1
- What is Templated Input? D-1
 - Templated Input Requirements D-1
 - Creating Templated Input User IDs D-1
 - Login for Templated Input D-2
 - Creating Records with Templated Input D-3
 - Retrieving/Editing Records with Templated Input D-4
 - Template Configuration Files D-5
 - Template.ini File D-5
 - [New Template] Stanza D-7
 - [EditTemplates] Stanza D-7
 - [NonFiling] Stanza D-8
 - Template Configuration (.cfg) Files D-8
 - [General] Stanza D-13
 - [BibInitialization] Stanza D-14
 - Leader field D-14
 - 006 and 007 Fields D-15
 - 008 Field D-15
 - Variable Fields D-16
 - Overview of Templates Produced by Template

Contents

Configuration Files	D-16
Combination Boxes and Text Boxes	D-20
Combination Boxes	D-21
Combination Boxes Using Other Configuration Files	D-21
Source= element	D-21
Display= Element	D-22
Combination Box Values Set in Template Configuration Files	D-25
Text Boxes	D-27
[BibMarcMapping] Stanza	D-28
[BibMarcMapping] stanza elements	D-30
Leader Elements	D-31
006 and 007 Fields	D-32
008 Field	D-32
Other Variable Fields17	D-32
Example of Converting Operator Entered Information to MARC Records	D-36
Sample Text Box	D-37
Sample Combination Box	D-39
Using Multiple Control Properties in a Single Stanza	D-42
[BibMarcMapping] Stanza Using Text Boxes	D-44

IN
Index

IN-1

Contents

About This Document

Purpose

This document provides instructions for working with the Cataloging module.

Intended Audience

This document is intended for Voyager customers who are responsible for customizing and implementing Voyager Cataloging.

Reason for Reissue

This user's guide incorporates and is being reissued for the following reasons:

- Added [Fonts](#) on [page 10-19](#) to provide information regarding the new font sizing options
- Added [Login Information](#) on [page 1-5](#)
- Updated [\[ITEM RECORD\] Stanza](#) on [page 4-22](#) and [\[MFHD ITEM LIST\] Stanza](#) on [page 4-24](#) with the new `catalog.ini` printing information
- Updated the suppressed highlighting information in [Colors](#) on [page 10-18](#)
- Updated the description for [Perform Changes Against](#) in [Table 7-16](#) on [page 7-12](#)

Document Summary

This document consists of the following:

- Chapter [1](#) [“Getting Started”](#)
Chapter [1](#) provides an overview of Cataloging, including logging into the application, printing screens, and exiting from the application.
- Chapter [2](#) [“Record Types and Creating”](#)
Chapter [2](#) discusses the different types of records used by the Voyager system to contain your MARC records and procedures for editing the leader and other related MARC tags.
- Chapter [3](#) [“Creating, Opening, and Viewing Records”](#)
Chapter [3](#) details the creation of new records, and opening and viewing existing records.
- Chapter [4](#) [“Changing, Saving, and Printing Information”](#)
Chapter [4](#) details editing records, saving edited records and printing records, spine, and piece labels.
- Chapter [5](#) [“Cataloging & Bibliographic Record Linking”](#)
Chapter [5](#) details the implementation and use of bibliographic record linking from within the Cataloging module for related records.
- Chapter [6](#) [“Diacritics and Non-Roman Characters”](#)
Chapter [6](#) details the implementation and considerations of diacritics and non-Roman characters in a Unicode environment.
- Chapter [7](#) [“Pick and Scan \(Cataloging/Circulation\)”](#)
Chapter [7](#) details the procedure for using the Pick and Scan feature.
- Chapter [8](#) [“Templates”](#)
Chapter [8](#) details the procedure for using templates when working with new records.
- Chapter [9](#) [“Authority Control”](#)
Chapter [9](#) details the methods of maintaining Authority Control.
- Chapter [10](#) [“Session Defaults and Menu Options”](#)
Chapter [10](#) details Session Defaults and Preferences for application throughout the Cataloging module, and also gives a list of options available through the menus at the top of the Cataloging window.
- Appendix [A](#) [“MARC Tag Tables”](#)
Appendix [A](#) contains information on viewing, using and configuring the MARC tag tables used by the Cataloging client.

Appendix B	“Voyager Call Number Logic / Processing” Appendix B contains information on using different classification schemes with the Cataloging module.
Appendix C	“Voyager with Unicode Considerations” Appendix C contains information regarding considerations relative to the Voyager with Unicode™ implementation.
Index	The Index is an alphabetical, detailed cross-reference of topics about which this document contains information.

Conventions Used in This Document

The following conventions are used throughout this document:

- Names of commands, variables, stanzas, files, and paths (such as `/dev/tmp`), as well as selectors and typed user input, are displayed in `constant width` type.
- Commands or other keyboard input that must be typed exactly as presented are displayed in `constant width bold` type.
- Commands or other keyboard input that must be supplied by the user are displayed in `constant width bold italic` type.
- System-generated responses such as error messages are displayed in `constant width` type.
- Variable *portions* of system-generated responses are displayed in `constant width italic` type.
- Keyboard commands (such as **Ctrl** and **Enter**) are displayed in **bold**.
- Required keyboard input such as “Enter **vi**” is displayed in `constant width bold` type.
- Place holders for variable portions of user-defined input such as `ls -l filename` are displayed in `italicized constant width bold` type.
- The names of menus or status display pages and required selections from menus or status display pages such as “From the **Applications** drop-down menu, select **System-wide**,” are displayed in **bold** type.
- Object names on a window's interface, such as the **Description** field, the **OK** button, and the **Metadata** tab, are displayed in **bold** type.
- The titles of documents such as *Curator Web Client User's Guide* are displayed in *italic* type.
- Caution, and important notices are displayed with a distinctive label such as the following:

NOTE:

Extra information pertinent to the topic.

IMPORTANT:

Information you should consider before making a decision or configuration.

CAUTION:

Information you must consider before making a decision, due to potential loss of data or system malfunction involved.

TIP:

Helpful hints you might want to consider before making a decision.

RECOMMENDED:

Preferred course of action.

OPTIONAL:

Indicates course of action which is not required, but may be taken to suit your library's preferences or requirements.

Document Reproduction/Photocopying

Photocopying the documentation is allowed under your contract with Ex Libris (USA) Inc. It is stated below:

All documentation is subject to U.S. copyright protection. CUSTOMER may copy the printed documentation only in reasonable quantities to aid the employees in their use of the SOFTWARE. Limited portions of documentation, relating only to the public access catalog, may be copied for use in patron instruction.

Comment on This Document

To provide feedback regarding this document, use the Ex Libris eService or send your comments in an e-mail message to docmanager@exlibrisgroup.com.

Getting Started

1

Introduction

This chapter describes the prerequisite installation and configuration information necessary for beginning work in the Cataloging module and information related to logging in.

For information on how the settings in the System Administration module affect the Cataloging module, see the *Voyager System Administration User's Guide*.

Prerequisite Skills and Knowledge

To use this document effectively, you need knowledge of the following:

- Basic Microsoft® Interface navigation
- Basic UNIX® commands and navigation
- Basic Voyager® System Administration Module
- Basic WebVoyage® configuration
- Intermediate knowledge of MARC record formats (for creating customized WebVoyage display directories)

Before You Begin

Working with the Voyager Cataloging software is enhanced by the availability of documentation, online help, and the use of common conventions. This section describes the purpose of these resources in order for you to effectively use them.

Documentation and Online Help

The documentation and online help are designed to work together to provide you with the information you need when you need it. You can access online help by pressing the F1 function key (**F1**) on your keyboard.

The user's guides are designed to cover the applications in greater detail to include screen shots, advanced topics, and cross references to other user's guides and topics.

Conventions

Most conventions used in the Voyager documentation are Windows standard conventions. For more information about these conventions, please refer to your Windows documentation.

Commands

Voyager functions and activities are accessed primarily through the menu and sub-menu options. To designate which menus and sub-menus are being referred to in the user's guides and online help, we have adopted a convention of specifying the menu, sub-menu, and function or activity. For example, referring to the Exit activity on the File menu is specified as **File>Exit**.

Ellipsis Button

The **Ellipsis** button (see [Figure 1-1](#)) indicates that additional information is available either in a dialog box or in an expanded textbox. Click the **ellipsis** button to access this additional function or information.

Figure 1-1. Ellipsis Button

Keyboard Functions

Some functions listed on Voyager menus have corresponding keyboard equivalents. In addition, certain functions are assigned keyboard shortcuts. Both types of keyboard access are described below. Keyboard equivalents and shortcuts are indicated on the menus.

Keyboard equivalents allow you to perform activities without requiring you to use the mouse. Keyboard equivalents are indicated by an underlined letter in the name of a menu or function. To access a menu or function using keyboard equivalents, press the alternate key (**Alt**) followed by the underlined letter. For example, to exit a Voyager module, press and release the **Alt** key, followed by the **f** key (for the **File** menu), followed by the **x** key (for **Exit**).

A number of functions are also assigned keyboard shortcuts. Keyboard shortcuts allow you to press and hold the control key (**Ctrl**) and then press the designated letter. For example, when the Save command is available you can press and hold the **Ctrl** key followed by the **s** key (for **Save**).

Following Windows conventions, the tab key (**Tab**) can be used to move the cursor to fields and buttons within dialog boxes and windows. Press and hold the **Shift** key and then press the **Tab** key to move the cursor in the opposite direction through the dialog box.

The **F4** function key (or **F8** in some instances) can be used to display **drop-down arrow** selections. These keys can also be used to display fields represented by **ellipsis** button. In addition, items listed in drop-down menus can be scrolled through by typing the first letter of the item that you want to display. To scroll through additional items that begin with the same letter, type that letter again.

You can use the arrow keys on your keyboard to move through lists of options. The **up** and **down arrows** can also be used to select radio buttons. The escape key (**ESC**) can be used to close certain dialog boxes. The **space bar** can be used to highlight selections in list boxes. Once a selection has been highlighted in a list box, you can press the **Enter** key to select it.

Logging into Cataloging

Before you can begin working in Voyager's Cataloging module, you must log in with your operator ID and password. Your operator ID and password determine what Cataloging operations you can perform as well as at which Cataloging locations you can perform them. Your system administrator defines this security information in the Voyager System Administration module. See the *Voyager System Administration User's Guide* for details.

The procedure for logging into cataloging is described in [Procedure 1-1, Logging into Cataloging](#).

Procedure 1-1. Logging into Cataloging

Use the following to access Voyager Cataloging.

1. Open the Cataloging module on your PC.

Result: The **Login** dialog box opens (see [Figure 1-2](#)).

Figure 1-2. The Voyager Cataloging login dialog box

2. Enter your **Operator Id**, **Password**, and click **OK** or **Exit**.

Result: The main Cataloging window displays if you successfully entered your **Operator Id** and **Password**. Using **Exit** closes the log in dialog box without logging you into the Cataloging module.

NOTE:

Voyager allows you to make up to three unsuccessful attempts to log in before terminating the program.

3. (Optional) For systems with more than one happening location defined in Voyager System Administration, a **Select a cataloging location** dialog box displays from which you need to select an appropriate Cataloging location (see [Figure 1-3](#)); and click **OK**.

Result: The main Cataloging window displays.

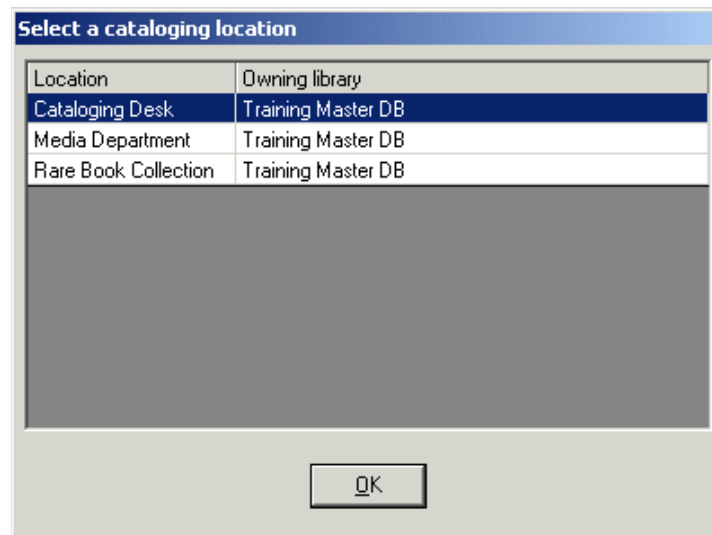

Figure 1-3. Select a cataloging location dialog box

Exiting Cataloging

You can exit Cataloging by selecting **File>Exit**. If you have open records that have been edited but not saved, you are asked to save the records or ignore the changes.

Login Information

From the Cataloging client, you can access the following login information by clicking **File > Login Information**:

- Operator name
- Operator ID
- Location
- Encryption (enabled/disabled)
- Server (as defined in the `Server=` parameter in the `voyager.ini` file)
- Database

Field Label	Value
Operator Name:	operator, demo
Operator ID:	demo
Location:	Cataloging Desk
Encryption:	Disabled
Server:	10.100.2.37
Database:	DEV910NCDB

Figure 1-4. Login Information Displayed

Record Types and Creating

2

Introduction

Voyager’s Cataloging module provides a powerful and user-friendly means by which MARC 21-based records are created and maintained. You can create authority, bibliographic, holdings, and item records using the convenient and straightforward record displays. Integration between Cataloging and the Online Public Access Catalog (OPAC) means that you can easily build and maintain a complete, MARC 21-based catalog.

Types of Records

Voyager uses MARC 21 standard authority, bibliographic, and holdings records and a Voyager-defined item record. See [Table 2-1](#) on [page 2-1](#).

The bibliographic record is the key component in the relationship of these different types of records. See [Figure 2-5](#).

Table 2-1. Description of Record Types

	Authority	Bibliographic	Holdings (MFHD)	Item
Format	MARC 21	MARC 21	MARC 21	Voyager
Linked to	Bibliographic		Bibliographic	Holdings

Table 2-1. Description of Record Types

	Authority	Bibliographic	Holdings (MFHD)	Item
Source	Original or Utility	Original or Utility	Original	Original

Authority records are optional and link to bibliographic records as either type of record is saved.

A Holdings record is also known as a MFHD, MARC Format for Holdings Data.

Item records are used for circulating library material.

Record Relationships

Holdings records are linked to bibliographic records to represent each copy that your library has. Item records are linked to holdings records for each volume and/or circulating piece of a copy. See [Figure 2-5](#).

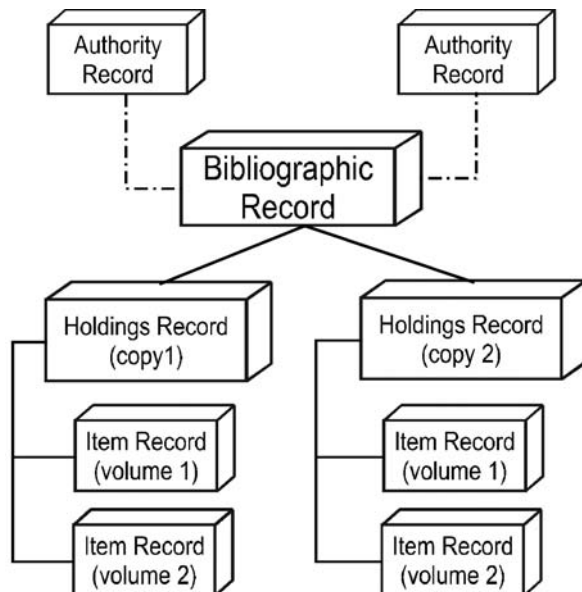

Figure 2-5. Voyager record relationships

Fields

Voyager uses the **852** field for the location and call number.

- Subfield **b** records the item's location using location codes defined in System Administration.
- Subfields **h** and **i** have the call number.

IMPORTANT:

These are the only indexed fields in the holdings record.

The **866** field is often used to display a library's summary holding information for serials and multi-volume sets. This displays in the OPAC to inform library patrons of what you own.

Voyager item records include information about an item's permanent and temporary location and an item's type and temporary type. This information along with the barcode stored in the item record is used by the Circulation module for circulation transactions. The copy number, enumeration, and chronology fields in an item record are used to augment the OPAC display when the item is charged out or has another informational status.

Bibliographic Records

Bibliographic records contain all the bibliographic information for a library item.

The bibliographic record displays with the following three tabs.

- MARC tab
- System tab
- History tab

For information about creating a bibliographic record, see [Creating a Record](#) on [page 3-1](#).

Only the **MARC** and **System** tabs display when you initially create a bibliographic record. Subsequently, the **History** tab displays when an action is taken against the record such as saving it to the database.

MARC Tab

The **MARC** tab of the bibliographic record (see [Figure 2-6](#)) contains the Suppress from OPAC option, a **Leader**, a **005** fixed field, a **008** fixed field, and variable fields. It can also contain multiple **006** and **007** fields. All values correspond to the published MARC standard.

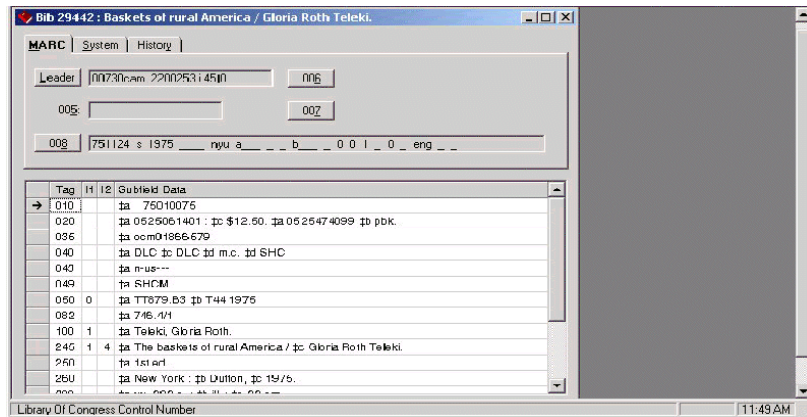

Figure 2-6. Bibliographic Record - MARC Tab

Suppress from OPAC Option

To prevent a bibliographic record from displaying in the OPAC module, mark the check box labeled **Suppress from OPAC** (or press **Alt + P**). This also prevents any information about attached holdings and item records from displaying in the OPAC. However, if the **Suppress from OPAC** check box for a location is checked in the System Administration module, you cannot uncheck the **Suppress from OPAC** check box in Cataloging. See the *Voyager System Administration User's Guide* for details.

Parentheses surrounding the ID number for bibliographic and holdings records are used throughout the Voyager application to indicate that a record is suppressed. The book icon in the record title bar also changes color as an indication that a record is suppressed. See the figures below for examples.

Bib (81682) : Harry Potter and the prisoner of Azkaban / by J.K. Rowling.

MARC System History

Suppress from OPAC

Leader 02437cam a2200493 a 4500 006

005: 20120621115647.0 007

008 990408 s 1999 nyu a c _ _ _ 0 0 0 _ 1 _ eng _ _

Figure 2-7. Suppressed bibliographic record

Hldg (66645) for bib (81682) : Harry Potter and the prisoner of Azkaban / by J.K. Rowling.

MARC System Bib Title(s) History

Suppress from OPAC

Leader 00179nx a22000854 4500

005: 20070712070050.0 007

008 070712 4 u _ _ 8 _ _ 1 001 u u _ _ 0 901128

Figure 2-8. Suppressed holdings and bibliographic records

Holdings and Items for bib (81682)

Bib ID	Title	Owning Library								
(81682)	Harry Potter and the prisoner of Azkaban / by J.K. Rowling.	Training Master DB								
<table border="1"> <thead> <tr> <th>MFHD ID</th> <th>Location</th> <th>Call Number</th> <th>Order</th> </tr> </thead> <tbody> <tr> <td>(66645)</td> <td>Main</td> <td>PZ7.R79835 Ham 1999</td> <td></td> </tr> </tbody> </table>			MFHD ID	Location	Call Number	Order	(66645)	Main	PZ7.R79835 Ham 1999	
MFHD ID	Location	Call Number	Order							
(66645)	Main	PZ7.R79835 Ham 1999								

Figure 2-9. Hierarchy view with suppressed bibliographic and holdings records

Tag	Ind 1	Ind 2	Bibliographic Data
010			†a 66028657
035			†a 66028657

Figure 2-10. Display of suppressed bibliographic record in the Acquisitions client

Bibliographic Leader

The Bibliographic Leader information allows you to select the Bibliographic Record Status, Type of Record, Bibliographic Level, Type of Control, Encoding Level, and Cataloging Form.

The Bibliographic Leader displays as a grid which is completely configurable using Voyager's MARC tag tables. See [MARC Tag Tables](#) on [page A-1](#) for details on the MARC tag tables.

The procedure for viewing the Bibliographic Leader is shown in [Procedure 2-2, Viewing the Bibliographic Leader](#), on page [2-6](#).

Procedure 2-2. Viewing the Bibliographic Leader

Use the following to select the Bibliographic Leader information from a bibliographic record.

1. Click the **Leader** button. See [Figure 2-11](#).

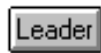

Figure 2-11. Bibliographic Leader Button

Result: The **Leader** dialog box opens as a grid. See [Figure 2-12](#).

Record Status	n : New
Type of Record	a : Language material
Bibliographic Level	m : Monograph/item
Type of Control	_ : No specific type of control
Encoding Level	_ : Full level
Cataloging Form	_ : Non-ISBD
Linked Record Requirement	_ : Related record not required

Figure 2-12. Leader dialog box

2. Select values from the grid by clicking a particular cell and the down arrow to display drop-down menu selections.

Result: Leader options display for you to select.

NOTE:

Use either the mouse or the up/down arrow keys on your keyboard to move from cell to cell within the grid or from option to option in the drop-down lists. The **Tab**

key is not available for use within the grid. Using the **Tab** key takes you outside the grid altogether.

TIP:

*You can also enter the letter or number that precedes an option in a drop-down list to make a selection. For instance, if you want to jump from subfield **z** within the drop-down list to subfield **a**, simply press the letter **a**.*

3. Click **OK** or **Cancel**.

Result: This saves your work and exits the **Leader** dialog box or exits the dialog box without saving.

Bibliographic 005 Fixed Field

The **005** field is a system-applied field containing 16 characters that specify the date and time of the latest record transaction. These characters are recorded in the pattern YYYYMMDDHHMMSS.F that represents year, month, day, hour, minute, second, and decimal fraction of a second.

Bibliographic 006 Fixed Field

The **006** field is a repeatable field that allows you to add other bibliographic formats.

The **006** field displays as a tabbed dialog box which is completely configurable using Voyager's MARC tag tables. See [MARC Tag Tables](#) on [page A-1](#) for details on the MARC tag tables.

The procedure for editing the **006** field on the **MARC** tab is shown in [Procedure 2-3, Editing the 006 Field](#), on page [2-8](#).

Procedure 2-3. Editing the 006 Field

Use the following to edit the **006** field on the **MARC** tab of an open bibliographic record.

1. Click the **006** button (see [Figure 2-13](#)) on the **MARC** tab of an open bibliographic record.

Figure 2-13. 006 Button

Result: The **006** field displays a tabbed dialog box (see [Figure 2-14](#)) from which you can select a bibliographic format type.

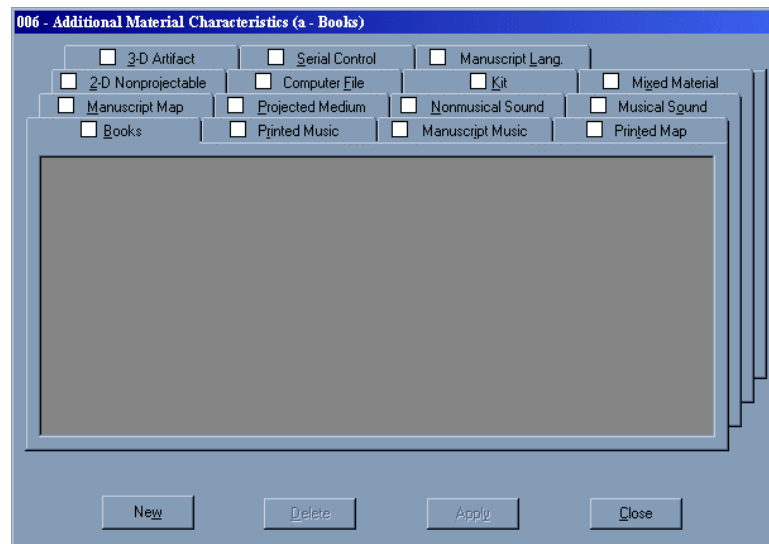

Figure 2-14. 006 dialog box

2. Select a tab representing the bibliographic format type you want to enter.

Result: A blank workspace displays with the **New** button active.

TIP:

You can use the mouse or keyboard shortcuts to access tabs. To use the keyboard shortcut, hold the **Alt** key; and type the letter that is underlined in the tab name such as **Alt+b** to access the **Books** tab. See [MARC Tag Tables](#) on [page A-1](#) for details on how to define your own keyboard access keys.

3. Click the **New** button.

Result: A grid displays with various options. See [Figure 2-15](#).

4. Select options from the grid by clicking a particular cell, and the down arrow to display drop-down menu selections.

NOTE:

Use either the mouse or the up/down arrow keys on your keyboard to move from cell to cell within the grid or from option to option in the drop-down lists. The **Tab** key is not available for use within the grid. Using the **Tab** key takes you outside the grid altogether.

TIP:

*You can also enter the letter or number that precedes an option in a drop-down list to make a selection. For instance, if you want to jump from subfield **z** within the drop-down list to subfield **a**, simply press the letter **a**.*

5. Click **Apply**.

Result: This stores the options you selected and a check mark displays in the check box directly to the left of the tab name indicating that values have been selected for that tab. See [Figure 2-15](#) which has values for the **Books** tab added and applied.

Characteristic	Value
Illustrations 1	c: Portraits
Illustrations 2	_: No illustrations
Illustrations 3	_: No illustrations
Illustrations 4	_: No illustrations
Audience	e: Adult
Form Of Item	_: None of the following
Contents 1	_: No specified nature of contents
Contents 2	_: No specified nature of contents
Contents 3	_: No specified nature of contents
Contents 4	_: No specified nature of contents
Govt. Publications	_: Not a government publication
Conf. Publications	0: Not a conference publication
Festschrift	0: Not a festschrift
Index	1: Index present

Figure 2-15. Bibliographic 006: Grid displayed and values set

NOTE:

The **Delete** button becomes active allowing you to delete what you have applied.

6. Click **Close**.

Result: You exit the 006 linking field dialog box.

Bibliographic 007 Fixed Field

The **007** field is a repeatable field that allows you to add other material categories.

The Bibliographic **007** field displays as a grid which is completely configurable using Voyager's MARC tag tables. See [MARC Tag Tables](#) on [page A-1](#) for details on the MARC tag tables.

The procedure for editing the **007** field on the **MARC** tab is shown in [Procedure 2-4, Editing the 007 Field](#), on page [2-11](#).

**Procedure 2-4. Editing the 007 Field**

Use the following to edit the **007** field on the **MARC** tab of an open bibliographic record.

1. Click the **007** button (see [Figure 2-16](#)) from the **MARC** tab of an open bibliographic record.
-

Figure 2-16. 007 Button

Result: The **007** field displays a tabbed dialog box (see [Figure 2-17](#)) from which you can select a material category.

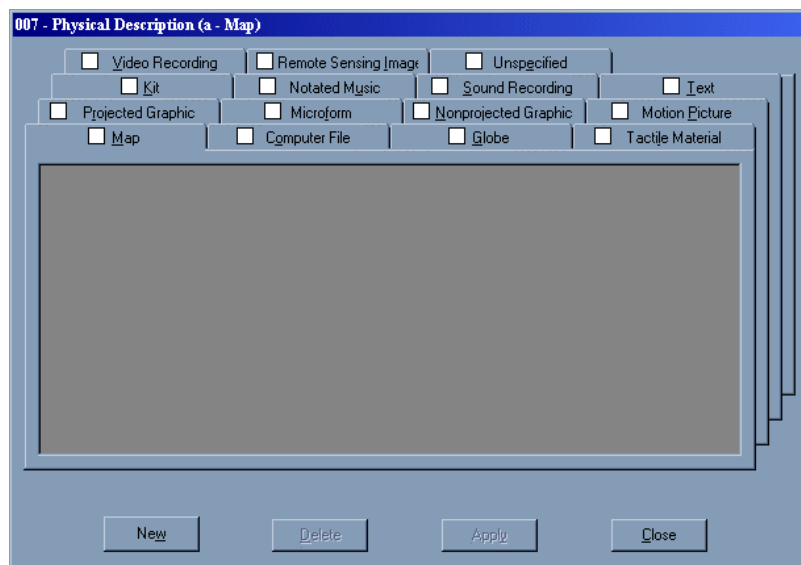

Figure 2-17. 007 - Physical Description dialog box

2. Select a tab representing the physical material you want to enter.

Result: A blank workspace displays with the **New** button active.

TIP:

You can use a mouse or keyboard shortcuts to access tabs. To use the keyboard shortcut, hold the **Alt** key; and type the letter that is underlined in the tab name such as **Alt+m** to access the **Map** tab. See [MARC Tag Tables](#) on [page A-1](#) for details on how to define your own keyboard access keys.

3. Click the **New** button.

Result: A grid displays with various options. See [Figure 2-18](#).

4. Select options from the grid by clicking a particular cell, and the down arrow to display drop-down menu selections.

Result: You can enter the **007** field information to match your material.

NOTE:

Use either the mouse or the up/down arrow keys on your keyboard to move from cell to cell within the grid or from option to option in the drop-down lists. The **Tab**

key is not available for use within the grid. Using the **Tab** key takes you outside the grid altogether.

**TIP:**

You can also enter the letter or number that precedes an option in a drop-down list to make a selection. For instance, if you want to jump from subfield **z** within the drop-down list to subfield **d**, simply press the letter **d**.

5. Click **Apply**.

Result: This stores the options you selected and a check mark displays in the check box directly to the left of the tab name indicating that values have been selected for that tab. See [Figure 2-18](#) which has values for the **Books** tab added and applied.

Field	Value
Specific Material Designation	q : Model
Original vs. Reproduction Aspect (OBSOLETE)	*** Obsolete Code or Value Not Set ***
Color	c : Multicolored
Physical Medium	a : Paper
Type of Reproduction	f : Facsimile
Production/Reproduction Detail	a : Photocopy, blueline print
Positive/Negative Aspect	a : Positive

Figure 2-18. 007 - Physical description dialog box with grid displayed

NOTE:

The **Delete** button becomes active allowing you to delete what you have applied.

6. Click **Close**.

Result: You exit the **007** linking field dialog box.

Bibliographic 008 Fixed Field

The **008** is a header in the main record used to describe the main format in the **Leader**. The **008** is required and non-repeatable.

The Bibliographic **008** field displays as a grid which is completely configurable using Voyager's MARC tag tables. See [MARC Tag Tables](#) on [page A-1](#) for details on the MARC tag tables.

The procedure for editing the **008** field on the **MARC** tab is shown in [Procedure 2-5, Editing the 008 Field](#), on page [2-14](#).

Procedure 2-5. Editing the 008 Field

Use the following to edit the **008** field on the **MARC** tab of an open bibliographic record.

1. Click the **008** button (see [Figure 2-19](#)) from the **MARC** tab of an open bibliographic record.

Figure 2-19. 008 Button

Result: The **008** field displays a grid-style dialog box (see [Figure 2-20](#)) with various drop-down menus and text boxes.

Field	Value
Publication Status	s : Single known date/probable date
Date 1 (yyyy)	1972
Date 2 (yyyy)	
Place of Publication	enk : England
Illustrations 1	*** Obsolete Code or Value Not Set ***
Illustrations 2	*** Obsolete Code or Value Not Set ***
Illustrations 3	*** Obsolete Code or Value Not Set ***
Illustrations 4	*** Obsolete Code or Value Not Set ***
Audience	*** Obsolete Code or Value Not Set ***
Form of Item	*** Obsolete Code or Value Not Set ***
Contents 1	b : Bibliographies
Contents 2	*** Obsolete Code or Value Not Set ***
Contents 3	*** Obsolete Code or Value Not Set ***
Contents 4	*** Obsolete Code or Value Not Set ***
Govt. Publication	*** Obsolete Code or Value Not Set ***
Conf. Publication	0 : Not a conference publication
Festschrift	0 : Not a festschrift
Index	1 : Index present

Figure 2-20. 008 - General Description dialog box

2. Enter the required information in the **008** dialog box.

These fields accept ASCII characters. See [MARC Tag Tables](#) on [page A-1](#) for more information.

Use either the mouse or the up/down arrow keys on your keyboard to move from cell to cell within the grid or from option to option in the drop-down lists. The **Tab** key is not available for use within the grid. Using the **Tab** key takes you outside the grid altogether.

Result: The required information is identified for the **008** field.

NOTE:

The date information must be 4 characters long. The first character must be a digit greater than zero followed by another digit or the characters **u**, **x**, **y**, or a question mark (?).

TIP:

*You can also enter the letter or number that precedes an option in a drop-down list to make a selection. For instance, if you want to jump from subfield **t** within the drop-down list to subfield **b**, simply press the letter **b**.*

3. Click **OK** or **Cancel**.

Result: This saves your work and exits the **008** dialog box or exits the dialog box without saving.

Variable Fields (MARC Tab)

The variable fields grid allows you to add tags with first and second indicators and bibliographic data (subfields). The grid is made up of rows which store information about each tag. Each row is broken into segments for the tag, two indicators and the variable subfield text. When you create a bibliographic record, a grid template is supplied by the system and provides the required title statement (**245** tag) row. See [Figure 2-21](#).

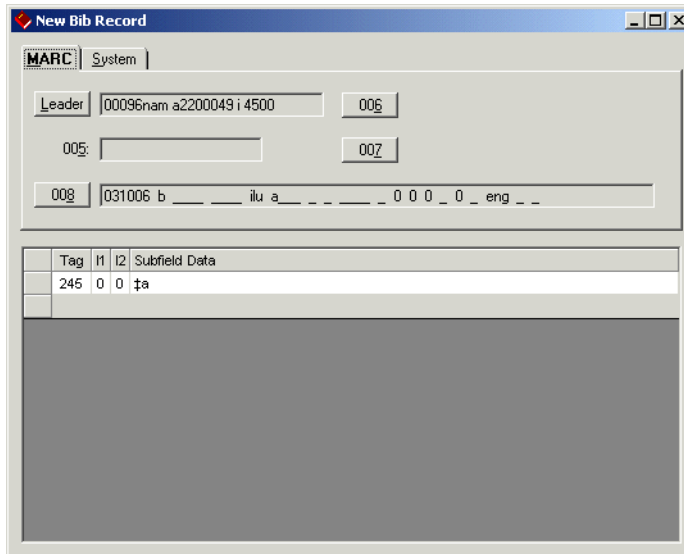

Figure 2-21. Variable fields grid with 245 tag row

880 Fields and Unicode Implementation

Voyager supports the creation and editing of bibliographic **880** (Alternate Graphic Representations) fields in Cataloging.

For more information about the support of non-Roman characters and Unicode, see Chapter 6, [Diacritics and Non-Roman Characters](#) on [page 6-1](#) and Appendix C, [Voyager with Unicode Considerations](#) on [page C-1](#).

Adding and Editing Variable Fields (MARC Tab)

There are several features that are common to adding and editing variable fields. Right click the selection column (containing the row marker) of the grid on the **MARC** tab to display the following input and editing options. See [Figure 2-22](#) and [Figure 2-23](#).

- Cut this field
- Copy this field
- Paste before this field
- Move this field up by one (moves the focus row up by one row)
- Move this field down by one (moves the focus row down by one row)
- Delete this field
- Validate heading in the field

This menu dynamically changes for the conditions of each row. Only the active options display.

NOTE:

These menu options only apply to the row that you clicked. When more than one row is selected, use the menu bar options for cut, copy, or delete.

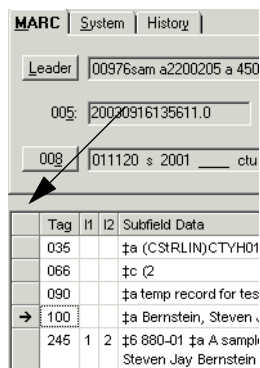

Figure 2-22. Selection Column

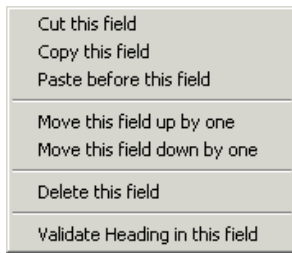

Figure 2-23. Editing options

The procedure for adding and editing variable fields is shown in [Procedure 2-6, Adding and Editing Variable Fields](#), on page [2-18](#).

Procedure 2-6. Adding and Editing Variable Fields

Use the following to add and edit variable fields.

1. Click **Record>New>Bibliographic** and select a bibliographic template. See the example in [Figure 2-24](#).

Result: The **MARC** tab of a new bibliographic record displays with the leaders and variable fields grid.

2. Click the **Subfield Data** cell to enter the Ꞥa information for the 245 tag.

Result: The content for Ꞥa is entered.

NOTE:

When you enter non-Roman characters for a language that is read right to left, the system dynamically adjusts for each subfield affected to flow the text in the proper direction. The Left / Right arrows on the keyboard adapt for movement through the text that is read right to left.

IMPORTANT:

Hebrew and/or Arabic language support needs to be installed in the operating system for them to display in the correct order.

NOTE:

Backspacing to erase diacritic characters may require you to press the backspace key twice. Diacritic characters are usually stored in the system as two separate components, the alphabetic character first and then the diacritic character. See [Diacritics and Non-Roman Characters](#) on [page 6-1](#) and [Voyager with Unicode Considerations](#) on [page C-1](#) for more information.

3. Click **Edit>Insert Field Before (F3)** or **Edit>Insert Field After (F4)** to add a tag to the grid.

Result: This inserts a field before or after the current row.

4. Click the **Tag** cell and enter a tag number or press **F2** to select a valid tag from the **Valid Values** dialog box.

Result: The tag displays in the cell.

5. Click the indicator cell and type the indicator number or press **F2** to select a valid indicator from the **Valid Values** dialog box.

Result: A number representing the indicator displays in the indicator cell.

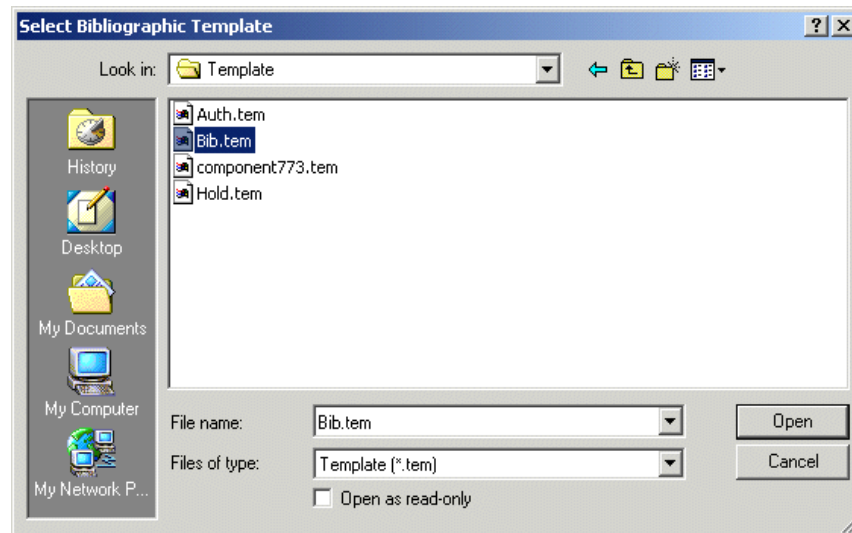

Figure 2-24. Bibliographic template selection

6. Click the bibliographic data cell labeled **Subfield Data** and press **F9**.

Result: This inserts a subfield delimiter in the **Subfield Data** cell.

NOTE:

The subfield delimiter may be automatically entered depending on the settings in your Session Defaults and Preferences (**General** tab). See Chapter [10, General Tab](#) on [page 10-2](#).

7. Type the subfield or press F2 to select a valid subfield.

Result: A valid subfield is entered.

8. Enter the subfield data.

Result: The bibliographic data is entered.

9. Click **Save to DB**.

Result: This stores the bibliographic record in the Voyager database.

NOTE:

In a **010** field, the leading signification spaces are not trimmed. To accurately have three leading spaces in a **010** field, you need four spaces between the subfield marker and the first digit of the LCCN. The space immediately after the subfield is added and removed by the Voyager Cataloging client to be consistent in its display of data.

Deleting Variable Fields (MARC Tab)

Use the **Delete** key to delete a row of variable information or individual characters within a row.

Entire Row

The procedure for deleting a row of variable field information is shown in [Procedure 2-7, Deleting Row of Variable Field Information](#), on page [2-20](#).

Procedure 2-7. Deleting Row of Variable Field Information

Use the following to delete an entire row of variable field information.

1. Click the cell in the Selection Column (see [Figure 2-22](#)) next to the row you want to delete.

Result: This identifies via highlighting the material to be deleted.

2. Press the **Delete** key (or click **Edit>Delete Field** or right-click and select **Delete this field**).

Result: The system displays a warning dialog box.

3. Click **Yes** or **No**.

Result: Selecting Yes deletes the highlighted material or selecting No cancels the delete request.

4. Click **Save to DB**.

Result: This updates the record in the database with the deletion.

Individual Characters

The procedure for deleting individual characters of variable field information is shown in [Procedure 2-8, Deleting Characters of Variable Field Information](#), on page [2-21](#).

Procedure 2-8. Deleting Characters of Variable Field Information

Use the following to delete one or more characters of variable field information.

1. Click next to the character you want to delete.

Result: The insertion point is positioned to the left of the character you want to delete.

2. Press the Delete key.

Result: This deletes one character at a time of variable information.

3. Click **Save to DB**.

Result: This updates the record in the database with the deletions.

Variable Fields (MARC Tab) Affecting the WebVoyage OPAC Display

Voyager's WebVoyage module allows your institution to define what displays from your bibliographic, holdings, and item records. Certain information can be added to your bibliographic or holdings records which can be displayed in a special manner in WebVoyage.

To specify that certain documents, images, World Wide Web pages, or other resources are available in the WebVoyage OPAC when a specific record is selected, you must use a link-capable field in a bibliographic record according to the MARC 21 standard (refer to www.loc.gov/marc/).

See [Table 2-2](#) for a list of link-capable fields/subfields.

Table 2-2. Link-Capable Fields in Bibliographic Records

URI	Link Text
505 ‡u	‡a
506 ‡u	‡a
514 ‡u	‡a
520 ‡u	‡a
530 ‡u	‡a
540 ‡u	‡a
545 ‡u	‡a
552 ‡u	‡z or ‡a
555 ‡u	‡a
563 ‡u	‡a
583 ‡u	‡z or ‡a
856 ‡u	‡y or ‡z

Links - Overview

Voyager handles the following types of links. See [Table 2-3](#).

- URI (Uniform Resource Identifier)
- URL (Uniform Resource Locator)
- URN (Uniform Resource Name)
- DOI (Digital Object Identifier)
- Images on a server

- DOS

Table 2-3. Link Type

Link Type	Description
URI/URL/URN/DOI Links	<p>URLs, URNs, and DOIs are subsets of URI</p> <p>If you click a URL link, it launches the Web browser and displays the specified file.</p> <p>In order for DOI and URN links to be verified and processed, the addresses of the DOI and URN handler servers must be entered in the DOI and URN fields on the Validation tab of the Session Defaults and Preferences window. See Validation Tab on page 10-4 for more information about DOI and URN 856 link servers.</p>
Links to Images on a Server	Use either Image Server or a Web browser as determined by the name specified on the Validation tab in Cataloging's Session Defaults and Preferences.
DOS Links	DOS network links are determined by the operating system specified in the MARC record 856 field.

To include a World Wide Web resource or any other linked resource in a bibliographic record, use a link-capable field/subfield combination. There are many options for storing linked resources in MARC records. Your requirements will determine the options that best meet the needs of your institution.

The following examples are provided to assist you in thinking about some of the options available.

Links - URL Examples

The following is an example that uses the 856 variable field and $\dagger u$ in a MARC record to specify URLs.

```
856  _ _  †u http://www.akc.org
856  4 _  †u http://www.whitehouse.gov
```

The following is an example that uses the 856 variable field, indicator 7, $\dagger 3$, $\dagger 2$, and $\dagger u$ in combination.

```
856  7 _  †3 Table of Contents †2 HTTP †u http://
lcweb.loc.gov/cardir/toc/
```

This example causes the following to display in WebVoyage as a hypertext link.

Table of Contents

The `⌘2` and string `HTTP` indicates that the link is an http-type link when thumbnails are generated in the OPAC. If this is used, the thumbnail image displays in the OPAC in the thumbnails column. The 856 field containing the thumbnail must be the first 856 field listed in the MARC record.

Links - Link Text Examples

The following is a MARC record example that combines the URL and link text. The link text that displays in the OPAC accesses the URL specified.

```
856 4 _ ⌘u http://www.akc.org ⌘z The American Kennel
Club Web page

856 4 _ ⌘u http://www.whitehouse.gov ⌘z the White
House Web page
```

These examples cause the following to display in WebVoyage as hypertext links.

```
The American Kennel Club Web page
The White House Web page
```

Links - Files on a Server Examples

If you want to link to files stored on a server, you can use `⌘d`, `⌘f`, and `⌘o`. `⌘o` may contain the literals `UNIX` or `DOS`[®] identifying the type of server to which the link points.

The following is an example of a MARC record that specifies a link to a file on a server.

```
856 _ _ ⌘d c:\word\winword ⌘f schedule.doc ⌘o dos
⌘z 1995 Fall Class Schedule
```

NOTE:

When a record displays with a link to a file on a server, a thumbnail displays in the Titles Index in WebVoyage.

Links - Image Server Link Examples

If your library uses Image Server and you want to specify a link to images stored in the Image Server database, 7 is the first indicator in the 856 variable field as in the following example.

```
856 7_ ⌘2 sdc ⌘f 10, 10, 4 ⌘z Link Text
```

When a record with an Image Server link displays in the Title Index in WebVoyage, a thumbnail displays.

Image Server adds a link to both existing bibliographic records and existing holdings records. The 856 field is created automatically with a value of 7 in the first indicator. ‡2, ‡f, and ‡z are also filled in during the creation.

Links - DOI and URN Link Examples

If you want to link to a DOI or URN, you can use ‡g as in the following example.

```
856 _ _ ‡g DOI:87955754 ‡z DOI link to somewhere
```

For information about what needs to be set up in order for DOI or URN links to be successful in OPAC, see the *WebVoyage Architecture Overview and Configuration Models*.

Links - Verify Hypertext Links for Bibliographic Records

You can verify the integrity of hypertext links in the current bibliographic record (or authority or holdings records ... see [Verify Hypertext Links - Authority Records](#) on [page 2-36](#) and/or [Verify Hypertext Links - Holdings Records](#) on [page 2-57](#)) by selecting **Record>Verify Hypertext links** from the Cataloging main menu, or by using the **Ctrl + K** keystroke. This opens the **Hypertext link** dialog box. See Figure 2-25.

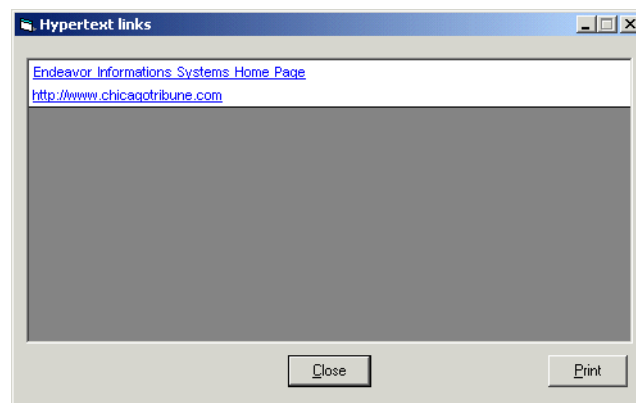

Figure 2-25. Hypertext links dialog box

NOTE:

If the record does not have any links, a message displays. See [Figure 2-26](#).

Figure 2-26. Missing Hypertext links message

See [Table 2-4](#) that highlights the fields in bibliographic records validated when **Record>Verify Hypertext links** is selected.

Table 2-4. Verify Hypertext Links for Bibliographic Records

URI	Link Text
505 ‡u	‡a
506 ‡u	‡a
514 ‡u	‡a
520 ‡u	‡a
530 ‡u	‡a
540 ‡u	‡a
545 ‡u	‡a
552 ‡u	‡z or ‡a
555 ‡u	‡a
563 ‡u	‡a
583 ‡u	‡z or ‡a
856 ‡u	‡y or ‡z

See [Table 2-5](#) for a description of valid and invalid links.

Table 2-5. Link Status

Link Status	Description
Valid Links	Display underlined and in blue. Clicking a valid link (blue and underlined) initiates that connection.
Invalid Links	Display in red with a diagnostic message. Invalid links can be corrected by editing the hypertext field in the MARC record.

Links - Table of Contents

To display a formatted Table of Contents in the OPAC, you must define the 505 variable field in the bibliographic record. The OPAC displays the information stored in subfield ‡a and formats the information in one line that wraps to fit each screen and starts a new line at each double dash.

Links - Thumbnail Images

In order for thumbnail images to display in WebVoyage for a particular link, you must have a separate link-capable field that refers to an image file that displays before any of the other link-capable fields in the MARC record. The only types of links that may cause thumbnails to display are links to server files, scandoc links, and HTTP links.

A file only has a unique thumbnail image display in the OPAC if it is a still image file such as a .gif file, a .bmp file, or a scandoc document which is a still image. If the link leads to a .AVI, .MOV, .MPG, .PDF, .TXT, or .WAV file, or to a URL link, a generic thumbnail is supplied.

System Tab

Press **Alt + S** from an open bibliographic record to switch to the **System** tab.

The **System** tab contains the options to approve records for export and to suppress records from OPAC. In addition, the Owning Library for the record displays. See Figure 2-27.

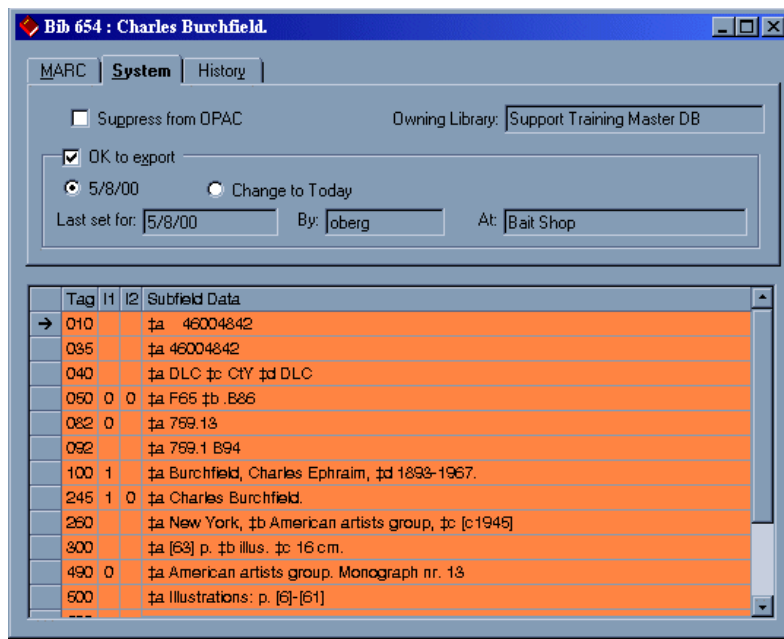

Figure 2-27. Bibliographic Record - System Tab

All the information relating to **OK to export** is located on the **System** tab to include the following.

- Whether or not the record is OK to be exported (**YES/NO**)
- The date on which the **OK to export** option should take effect
- The date on which the **OK to export** option was last set
- The operator who set the record as **OK to export**
- The location at which **OK to export** was set

OK to Export Option

The **OK to export** option is used by libraries that export records. For instance, you may export records to a bibliographic utility on a regular basis to have holdings records attached. You can use Voyager's Pmarcexport program to export records. See the *Voyager Technical User's Guide* for details.

Checking the **OK to export** box confirms that the bibliographic record is acceptable for export. You must click the **Save to Database** button for it to take effect. If the **OK to export** box already contains a check mark, that indicates that an operator has either approved the record for export at an earlier date, or the

record was automatically authorized for export when it was imported. To automatically mark records as **OK to export**, see the "Bulk Export of MARC Records" section of the *Voyager Technical User's Guide*.

When the **OK to export** box is checked, two radio buttons become active on the **System** tab, allowing you to either select the last date on which the **OK to export** option was set, or to select today's date (**Change to Today** radio button). Selecting the **Change to Today** radio button and then clicking the **Save to Database** button will cause the **OK to export** date to change to today's date.

NOTE:

The **OK to export** option resets during the actual export process. The date, operator, and location at which the **OK to export** option was last set display below the **OK to export** check box and the two radio buttons indicating export dates, in the **Last set for**, **By**, and **At** textboxes.

History Tab

Press **Alt + Y** from an open bibliographic record to switch to the **History** tab.

The **History** tab includes a list of every change ever made to a bibliographic record (see Figure 2-28). These changes are described in [Table 2-6](#).

Table 2-6. History Tab Field Descriptions

Field Name	Description
Date/Time	The date and the time the change was made.
Operator	The operator who made the change (actually the operator name as assigned in System Administration).
Cataloging Location	The happening location (as defined in System Administration) at which the change was made.
Action	The action performed on the record (UPDATE, CREATE, MERGE, REPLACE, or RELINK).
Encoding Level	The encoding level as set in the Leader field of the record.
Suppress Action	Whether or not the Suppress from OPAC check box was checked on the System tab.

Date/Time	Operator	Cataloging Location	Action	Encoding Level	Suppress Action
5/25/00 12:51 PM	demo operator	Cataloging Desk	UPDATE	1 - Full level, material not examined	N
5/25/00 12:51 PM	demo operator	Cataloging Desk	UPDATE	2 - Less-than-full level, material not examined	Y

Tag	I1	I2	Subfield Data
010			‡a 46004842
035			‡a 46004842
040			‡a DLC ‡c CtY ‡d DLC
050	0	0	‡a F65 ‡b .B86
082	0		‡a 799.13
092			‡a 799.1 B94
100	1		‡a Burchfield, Charles Ephraim, ‡d 1893-1967.
245	1	0	‡a Charles Burchfield.
260			‡a New York, ‡b American artists group, ‡c [c1945]
300			‡a [63] p. ‡b illus. ‡c 16 cm.
490	0		‡a American artists group. Monograph nr. 13
500			‡a Illustrations: p. [6]-[61]

Figure 2-28. Bibliographic Record History Tab

Sorting the columns

You can sort the **History** tab columns in ascending or descending order by clicking the column header.

Lag Time

In cases where a record has undergone massive amounts of changes such as 1000 updates, you may find a small lag time when you click the **History** tab (or select **Alt + Y**). This is because the **History** tab is dynamically updated by your Voyager system. The lag time should not be more than a few seconds.

Viewing and Editing Line Items from Bibliographic Records

It is possible to view and then manipulate a line item in the Acquisitions module from the associated bibliographic or holdings record in the Cataloging module. This feature is known as Acquisitions in Cataloging or Acq in the Cat.

Acq in the Cat is the second half of the two-way communication between the Acquisitions and Cataloging modules. See the *Voyager Acquisitions User's Guide* for details. Cat in the Acq allows you to view and then edit a MARC record in the Cataloging module from the associated line item in the Acquisitions module.

For details and instructions on using the Acq in the Cat feature, see [Viewing and Editing Line Items \(Acquisitions in Cataloging\)](#) on [page 3-119](#).

Authority Records

An Authority Record is created when you select an authority template from the **Select Authority Template** dialog box (see [Creating a Record](#) on [page 3-1](#)) or when you click **Create** from the Authority Validation dialog (see Chapter [9](#), [Introduction](#) on [page 9-1](#)).

The authority record contains three tabs.

- MARC tab
- System tab
- History tab

When you create a new authority record, only the **MARC** and **System** tabs display since the record has no history yet.

MARC Tab

The **MARC** tab of an authority record (see Figure 2-29) contains a **Leader**, an **008** fixed field, and variable fields. All values correspond to the published MARC standard.

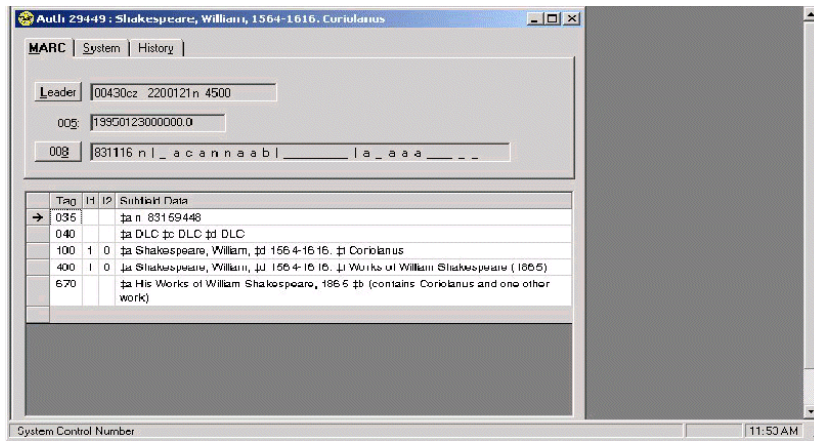

Figure 2-29. Authority record - MARC tab

Authority Leader

The Authority Leader Information allows you to select the Record Status and the Encoding Level. The Authority Type has only one type, so it always displays a “z.”

The **Authority Leader** field displays as a grid, which is completely configurable using Voyager’s MARC tag tables. See [MARC Tag Tables](#) on [page A-1](#) for details on the MARC tag tables.

The procedure for configuring the Authority leader is shown in [Procedure 2-9, Configuring the Authority Leader](#), on page [2-32](#).

Procedure 2-9. Configuring the Authority Leader

Use the following to configure the Authority leader.

1. Click the **Leader** button (see Figure 2-30) from an open Authority record.

Figure 2-30. Leader Button

Result: The **Leader** dialog box (see Figure 2-31) opens as a grid.

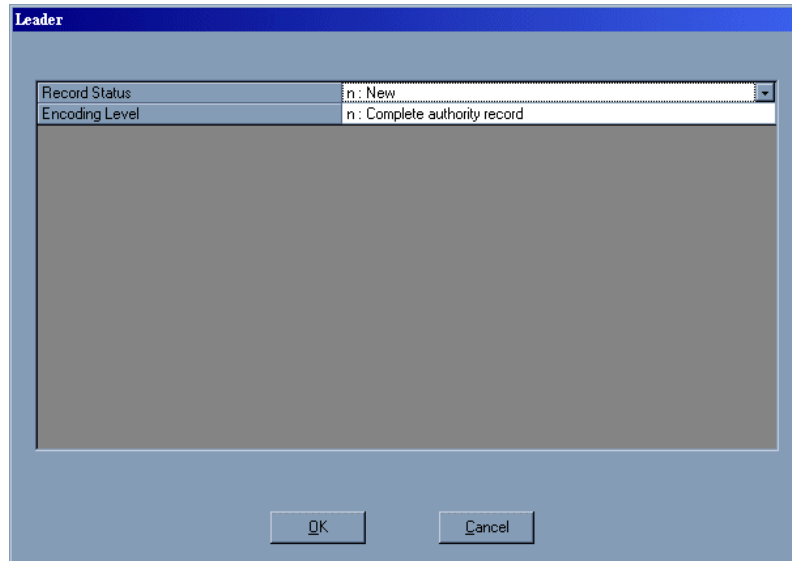

Figure 2-31. Leader dialog box for authority information

2. Choose a record status and an encoding level from the appropriate drop-down menus by clicking the cell and then the **down arrow** to display the drop-down menu selections.

To display and browse drop-down menu selections, click the **down arrow** or press **F4** or the space bar. Use the **up** and **down arrows** on your keyboard to navigate within the drop-down menu. From within a drop-down menu, you can enter the letter or number that precedes a particular selection. For instance, if you want to jump from subfield **z** within the drop-down menu to subfield **a**, you can simply press the letter **a**.

3. Click **OK** to exit and save your work; click **Cancel** or **Esc** to exit without saving.

Authority 008 Fixed Field

The **008** is a header in the main record used to describe the main format in the **Leader**. The **008** is required and non repeatable.

The Authority **008** field displays as a grid which is completely configurable using Voyager's MARC tag tables. See [MARC Tag Tables](#) on [page A-1](#) for details on the MARC tag tables.

The procedure for configuring the Authority 008 Field is shown in [Procedure 2-10, Configuring the Authority 008 Field](#), on page 2-34.

Procedure 2-10. Configuring the Authority 008 Field

Use the following to configure the Authority **008** field.

1. Click the **008** button (see Figure 2-32) from an open authority record.

Figure 2-32. 008 Button

Result: The **008 - General Description (Authority)** dialog box (see Figure 2-33) opens as a grid.

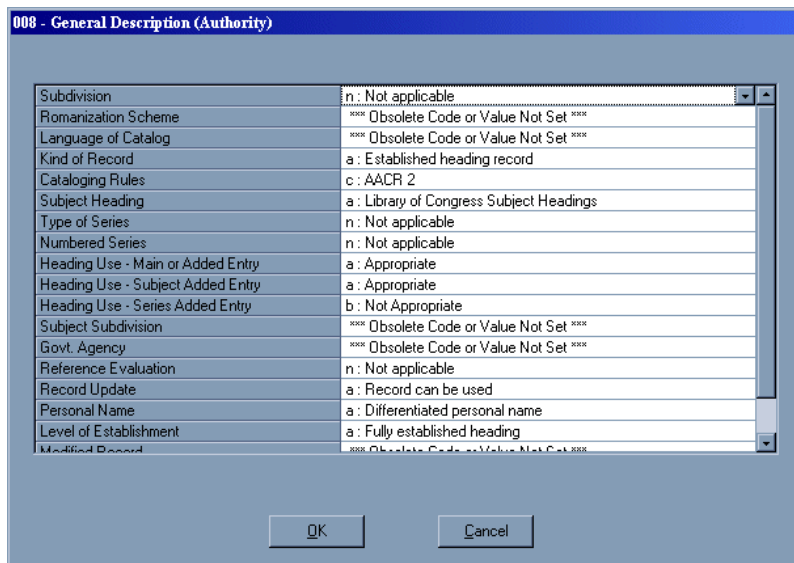

Figure 2-33. 008 - General Description (Authority) dialog box

2. Select values from the grid by clicking a particular cell and then the **down arrow** to display drop-down menu selections.

You must use either the mouse or the **up** and **down arrows** on your keyboard to move from cell to cell within the grid. To use the latter, first click in a particular cell and then use the **up** and **down arrows** to navigate from cell to cell. Do not click the **down arrow**. This causes you to browse the selections within a particular drop-down menu. Note that you cannot use the **Tab** key to move from cell to cell on the grid. This takes you outside the grid altogether.

To display and browse drop-down menu selections, click the **down arrow** or press **F4** or the space bar. Use the **up** and **down arrows** on your keyboard to navigate within the drop-down menu. From within a drop-down menu, you can enter the letter or number that precedes a particular selection. For instance, if you want to jump from subfield **z** within the drop-down menu to subfield **a**, you can simply press the letter **a**.

NOTE:

In the **008** dialog box, the Heading Use selections are made via drop-down menus.

3. Once you make selections, click **OK** to exit and save your work; click **Cancel** or **Esc** to exit without saving.

Variable Fields (Authority Record)

The Variable Fields grid allows you to add Tags, with First and Second Indicators, and Subfield Data.

In order to add or edit information in the Variable Fields grid, you must first place your cursor in that grid. To do this, position and click your mouse in the Variable Fields portion of the record.

The procedure for adding a tag to the grid is shown in [Procedure 2-11, Adding a Tag to the Grid](#), on page [2-35](#).

Procedure 2-11. Adding a Tag to the Grid

Use the following to add a tag to the grid.

1. Select **Edit>Insert Field Before (F3)**, or **Edit>Insert Field After (F4)**.
2. Select the Tag cell by clicking in the cell under Tag heading. Type the tag or press **F2** to select a valid tag from the Cataloging Tips scroll box. The tag displays in the cell.

3. Select an indicator by clicking in the indicator cell. Type the indicator or press **F2** to select a valid indicator from the Cataloging Tips scroll box. A number representing the indicator displays in the indicator cell.
4. Select the Subfield Data cell. Press **F9** to insert a subfield delimiter in the cell. Type the subfield or press **F2** to select a valid subfield from the Cataloging Tips scroll box. Enter the subfield data. If necessary, click the ellipse box to expand the data cell.

The procedure for deleting a tag is shown in [Procedure 2-12, Deleting a Tag](#), on page [2-36](#).

Procedure 2-12. Deleting a Tag

Use the following to delete a tag.

1. Click the row label (the grey, left column).
2. Press the **Delete** key on the keyboard.
3. Respond to the confirmation message.

Verify Hypertext Links - Authority Records

You can verify the integrity of hypertext links in the current authority record (or bibliographic or holdings records ... see [Links - Verify Hypertext Links for Bibliographic Records](#) on [page 2-25](#) and/or [Verify Hypertext Links - Holdings Records](#) on [page 2-57](#)) by selecting **Record>Verify Hypertext links** from the Cataloging main menu, or by using the **Ctrl + K** keystroke. This opens the **Hypertext link** dialog box. See Figure 2-34.

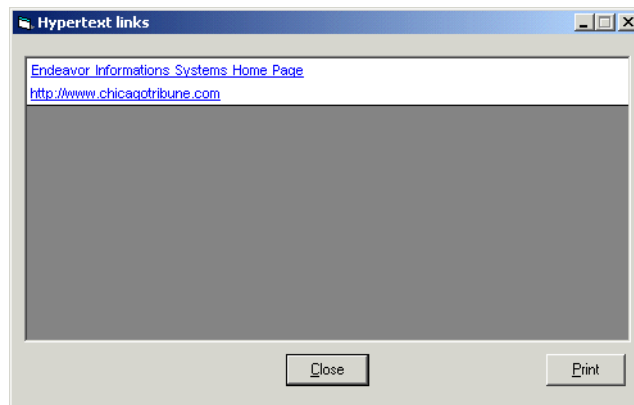

Figure 2-34. Hypertext links dialog box

NOTE:

If the record does not have any links, a message displays. See [Figure 2-35](#).

Figure 2-35. Missing Hypertext links message

See [Table 2-7](#) that highlights examples of fields in authority records that are validated when **Record>Verify Hypertext links** is selected.

Table 2-7. Verify Hypertext Links - Authority Records

URI	Link Text
670 †u	†a
678 †u	†a
856 †u	†z or †a

See [Table 2-8](#) for a description of valid and invalid links.

Table 2-8. Link Status

Link Status	Description
Valid Links	Display underlined and in blue. Clicking a valid link (blue and underlined) initiates that connection.
Invalid Links	Display in red with a diagnostic message. Invalid links can be corrected by editing the hypertext field in the MARC record.

System Tab

Pressing **Alt + S** from an open authority record switches you to the **System** tab. See Figure 2-36.

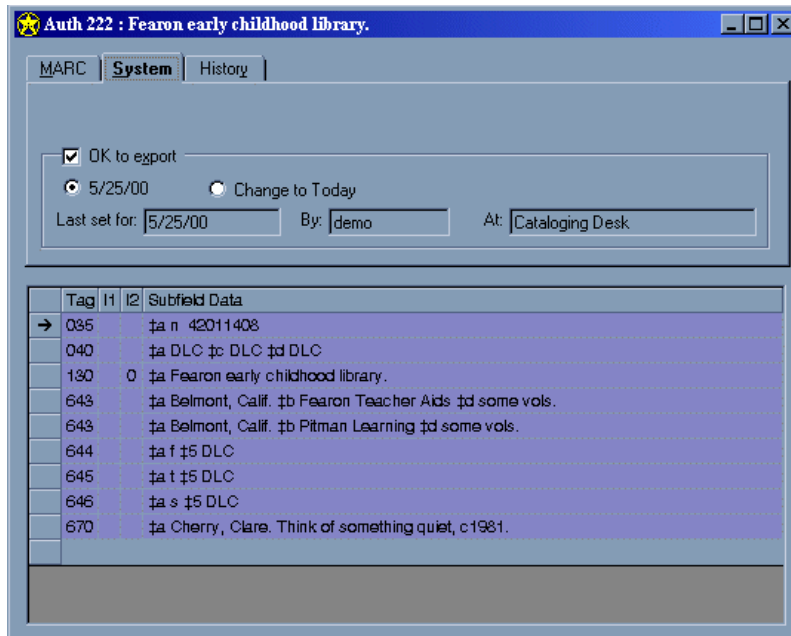

Figure 2-36. Authority Record : System Tab

The System tab contains the option to approve records for export. All the information relating to **OK to export** is located on the **System** tab, including whether or not the record is OK to be exported (**YES/NO**), the date on which **OK to export** should take effect, the date on which **OK to export** was last set, the operator who set the record as **OK to export**, and the location at which **OK to export** was set.

OK to Export Option

The **OK to export** check box is for libraries that export records. You can confirm that the record is acceptable for export by checking the box. You must click the **Save to Database** button for changes to take effect. If the **OK to export** box is already checked, that indicates that an operator has either approved the record for export at an earlier date, or the record was *automatically* authorized for export when it was imported it. To *automatically* mark records as **OK to export**, see the "Bulk Export of MARC Records" section of the *Voyager Technical User's Guide*.

When the **OK to export** box is checked, two radio buttons become active on the **System** tab, allowing you to either select the last date on which the **OK to export** option was set, or to select today's date (**Change to Today** radio button). If you select **Change to Today** and then click the **Save to Database** button, the **OK to export** date will change to today's date.

NOTE:

The **OK to export** option resets during the actual export process. The date, operator, and location at which the **OK to export** option was last set display below the **OK to export** check box and the two radio buttons indicating export dates, in the **Last set for**, **By**, and **At** textboxes.

History Tab

Press **Alt + Y** from an open authority record to switch to the **History** tab.

The **History** tab includes a list of every change ever made to an authority record (see Figure 2-37). These changes are described in [Table 2-9](#).

Table 2-9. History Tab Field Descriptions

Field Name	Description
Date/Time	The date and the time the change was made.
Operator	The operator who made the change (actually the operator name as assigned in System Administration).

Table 2-9. History Tab Field Descriptions

Field Name	Description
Cataloging Location	The happening location (as defined in System Administration) at which the change was made.
Action	The action performed on the record (UPDATE, CREATE, MERGE, REPLACE, or RELINK).
Encoding Level	The encoding level as set in the Leader field of the record.
Suppress Action	Whether or not the Suppress from OPAC check box was checked on the System tab.

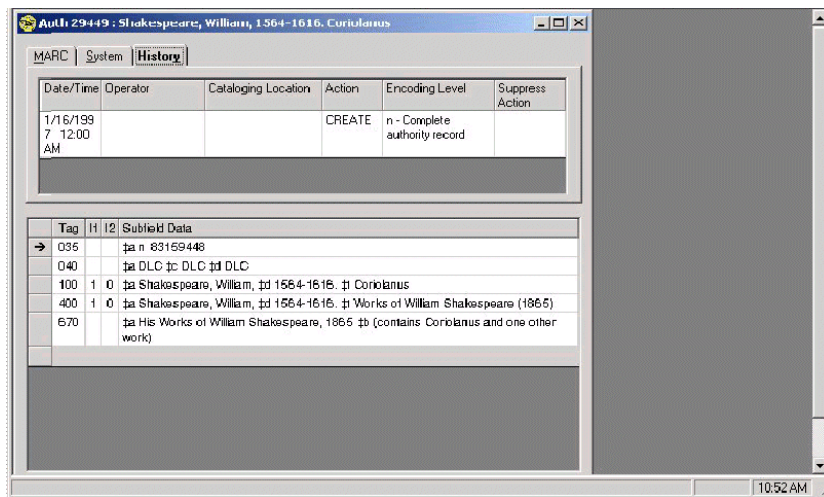

Figure 2-37. Authority Record History Tab

Sorting the columns

You can sort each of the **History** tab columns in ascending or descending order by clicking the column header.

Lag Time

In cases where a record has undergone massive amounts of changes such as 1000, you may find a small lag time when you click the **History** tab (or select **Alt + Y**). This is because the **History** tab is dynamically updated by your Voyager system each time you click it. The lag time should not be more than a few seconds.

Holdings Records

Holdings Records (MFHDs) contain all the holdings information for bibliographic records. A holdings record can be created by selecting **Record>Create Holdings**, or by clicking the **Create Holdings** button when a bibliographic record is the active record. Before you can save a holdings record to the database, you must define field **852** subfield **b** with a valid location code (as defined in System Administration).

The Holdings Record window (see Figure 2-38) consists of four tabs.

- MARC tab
- System tab
- Bib Title(s) tab
- History tab

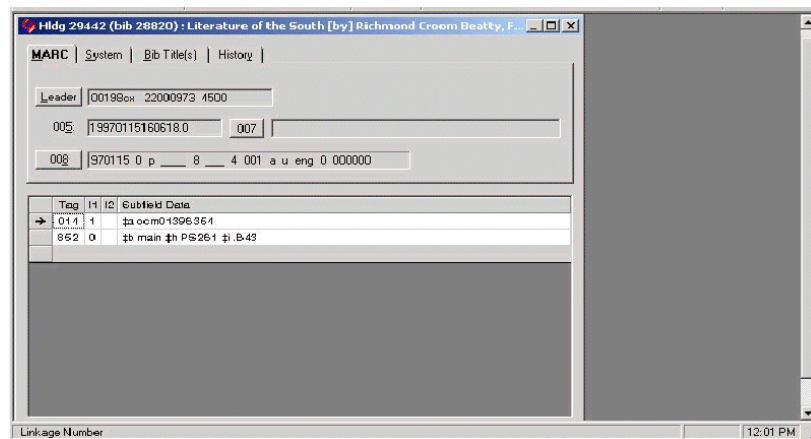

Figure 2-38. Holdings Record - MARC Tab

MARC Tab

The **MARC** tab of a holdings record contains the Suppress from OPAC options, a **Leader**, an **008** fixed field, and variable fields. It also contains only one **007** fixed field. All values correspond to the published MARC standard.

Once a holdings record is saved to the database (see [Saving a Record](#) on [page 4-10](#)) the title of the associated bibliographic record is displayed on the title bar of the holdings record, and on the **BibTitle(s)** tab.

Suppress from OPAC Option

To prevent a holdings record from displaying in the OPAC, mark the **Suppress from OPAC** check box. This does not prevent the display in OPAC of information from the bibliographic record. However, this prevents information from attached item records from displaying in the OPAC. If the **Suppress from OPAC** check box for a location is checked in the System Administration module, you cannot uncheck the **Suppress from OPAC** check box in Cataloging. See the "Locations" section of the *Voyager System Administration User's Guide* for details.

Parentheses surrounding the ID number for bibliographic and holdings records are used throughout the Voyager application to indicate that a record is suppressed. The book icon in the record title bar also changes color as an indication that a record is suppressed. See the figures below for examples.

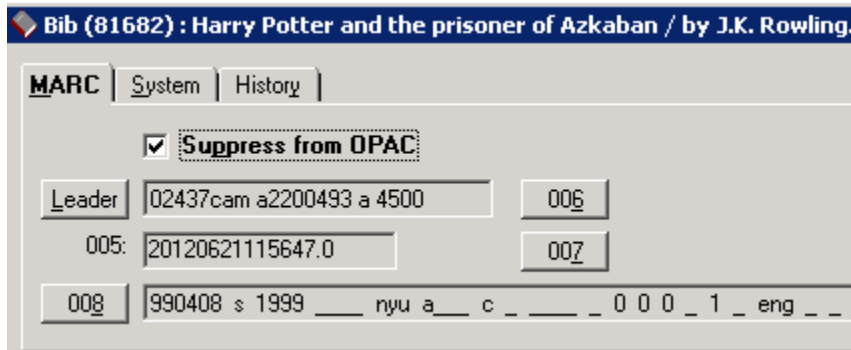

Figure 2-39. Suppressed bibliographic record

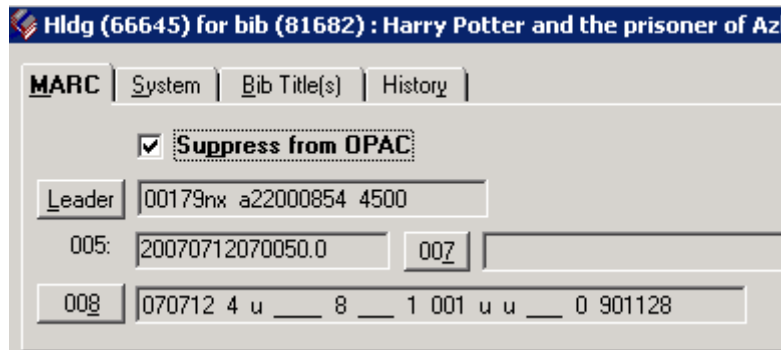

Figure 2-40. Suppressed holdings and bibliographic records

Holdings and Items for bib (81682)			
Bib ID	Title	Owning Library	
(81682)	Harry Potter and the prisoner of Azkaban / by J.K. Rowling.	Training Master DB	
MFHD ID	Location	Call Number	Order
(66645)	Main	PZ7 R79835 Ham 1999	

Figure 2-41. Hierarchy view with suppressed bibliographic and holdings records

Bibliographic Record #(4608)			
Font:	Arial	LinkResolver	Send Record To
Bib			
	status	type	bib/l enc/l form
Leader:	<input type="checkbox"/> c	<input type="checkbox"/> a	<input type="checkbox"/> m <input type="checkbox"/> <input type="checkbox"/>
006:			
007:			
008:	700729c19661958ctuab b 000 0 eng		
Tag	Ind 1	Ind 2	Bibliographic Data
010			⌘a 66028657
035			⌘a 66028657

Figure 2-42. Display of suppressed bibliographic record in the Acquisitions client

Holdings Leader

The **Holdings Leader** field allows you to select the **Record Status**, **Type of Record**, and **Encoding Level**.

The **Holdings Leader** field displays as a grid which is completely configurable using Voyager's MARC tag tables. See [MARC Tag Tables](#) on [page A-1](#) for details on the MARC tag tables.

The procedure for configuring the holdings leader is shown in [Procedure 2-13, Configuring the Holdings Leader](#), on [page 2-44](#).

Procedure 2-13. Configuring the Holdings Leader

Use the following to configure the holdings leader.

1. Click the **Leader** button from the **MARC** tab of an open holdings record. The **Leader** dialog box (see Figure 2-43) for holdings information displays as a grid.

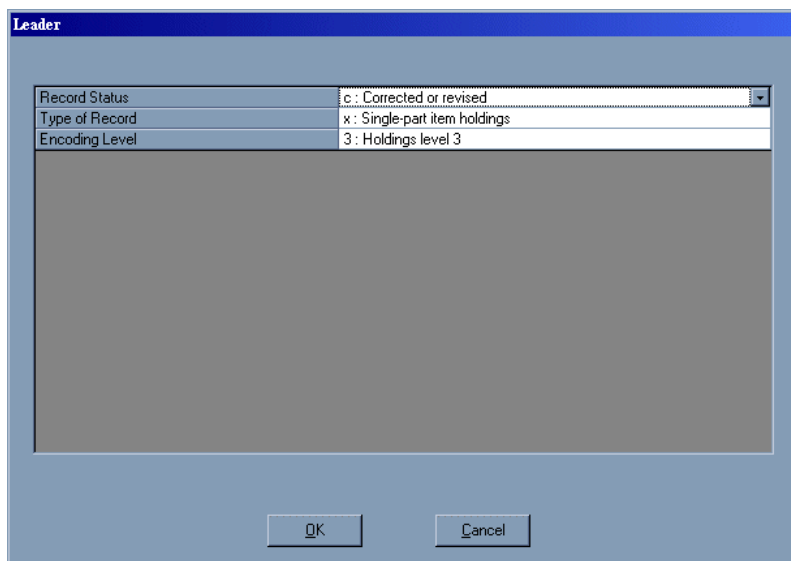

Figure 2-43. Leader dialog box for holdings information

2. Select values from the grid by clicking a particular cell and then the **down arrow** to display drop-down menu selections.

You must use either the mouse or the **up** and **down arrows** on your keyboard to move from cell to cell within the grid. To use the latter, first click in a particular cell and then use the **up** and **down arrows** to navigate from cell to cell. Do not click the **down arrow**. This causes you to browse the selections within a particular drop-down menu. Note that you cannot use the **Tab** key to move from cell to cell on the grid. This takes you outside the grid altogether.

To display and browse drop-down menu selections, click the **down arrow** or press **F4** or the space bar. Use the **up** and **down arrows** on your keyboard to navigate within the drop-down menu. From within a drop-down menu, you can

enter the letter or number that precedes a particular selection. For instance, if you want to jump from subfield **z** within the drop-down menu to subfield **a**, you can simply press the letter **a**.

3. Click **OK** to exit and save your work; click **Cancel** or **Esc** to exit without saving.

Holdings 007 Fixed Field

The **007** field is a non-repeatable field that allows you to define a material category.

The Holdings **007** field displays as a grid which is completely configurable using Voyager's MARC tag tables. See [MARC Tag Tables](#) on [page A-1](#) for details on the MARC tag tables.

The procedure for configuring the holdings **007** fixed field is shown in [Procedure 2-14, Configuring the Holdings 007 Fixed Field](#), on page [2-45](#).

Procedure 2-14. Configuring the Holdings 007 Fixed Field

Use the following to configure the holdings **007** fixed field.

1. Click the **007** button (see Figure 2-44) from the **MARC** tab of an open holdings record.

Figure 2-44. 007 Button

Result: The **007** field displays a tabbed dialog box (see Figure 2-45).

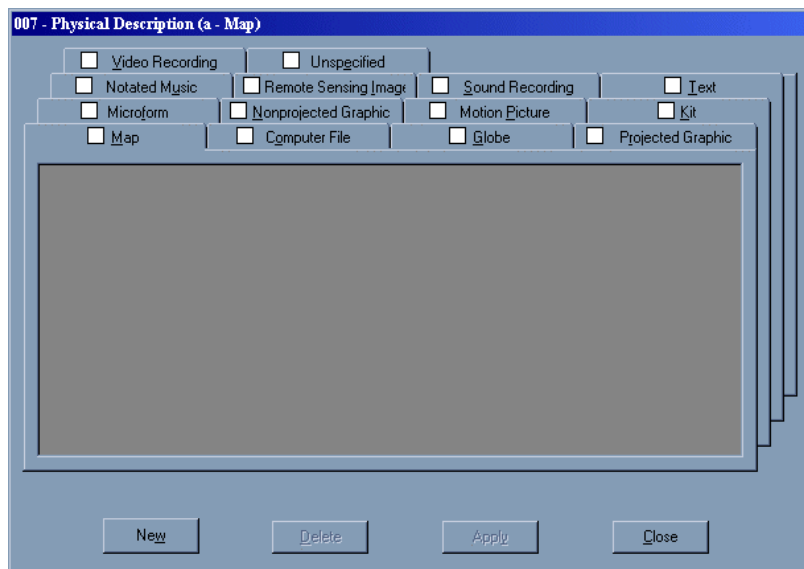

Figure 2-45. 007 - Physical Description dialog box for holdings information

2. Select a tab on which you want to enter values.

NOTE:

You can use keyboard shortcuts to access tabs without the use of the mouse by holding down the **Alt** key and the key that is underlined on the tab name. For example, from the **007** dialog box in Figure 2-46, you can use the **Alt+m** keystroke to access the **Maps** tab without using the mouse. See [MARC Tag Tables](#) on [page A-1](#) for details on how to define your own keyboard access keys.

3. Click the **New** button at the bottom of the dialog box to add a category. A grid displays with various drop-down menus (Figure 2-46). Select values from the grid by clicking a particular cell, and then the **down arrow** to display drop-down menu selections.

After you make your selections, click **Apply**. Notice that a check displays in the check box indicating that values have been selected for that tab such as in Figure 2-46 values have been added and applied on the **Map** tab).

You must use either the mouse or the **up** and **down arrows** on your keyboard to move from cell to cell within the grid. To use the latter, first click in a particular cell and then use the **up** and **down arrows** to navigate from cell to cell. Do not click

the **down arrow**. This causes you to browse the selections within a particular drop-down menu. Note that you cannot use the **Tab** key to move from cell to cell on the grid. This takes you outside the grid altogether.

To display and browse drop-down menu selections, click the **down arrow** or press **F4** or the space bar. Use the **up** and **down arrows** on your keyboard to navigate within the drop-down menu. From within a drop-down menu, you can enter the letter or number that precedes a particular selection. For instance, if you want to jump from subfield **z** within the drop-down menu to subfield **a**, you can simply press the letter **a**.

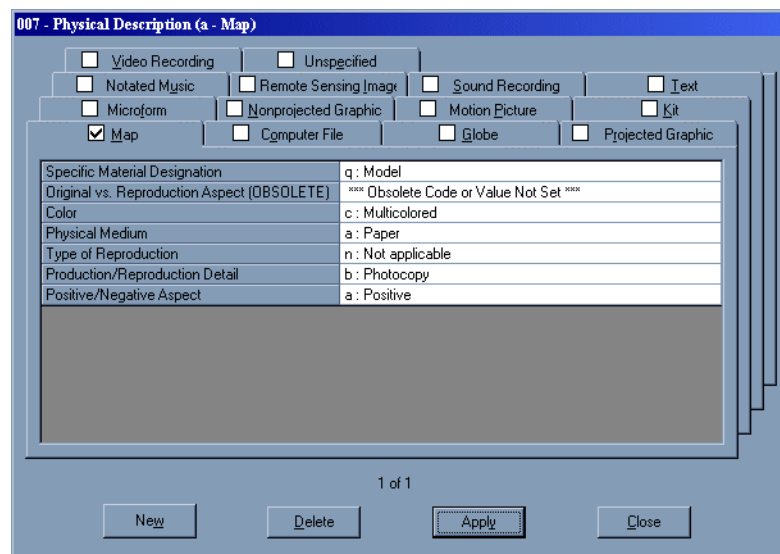

Figure 2-46. 007 - Physical Description dialog with grid displayed

NOTE:

Provided you have entered and applied values for the tab, you do not have to click the **New** button the next time you select that particular tab. Rather, the tab displays in grid format with the values you selected.

4. Update a category: Complete the fields and click the **Apply** button. This will make the change(s) to the current display.
5. Delete a category: Click the **Delete** button.
6. Exit the **007** Field display: Click the **Close** or **Esc** buttons. Any changes you have made will not be saved unless the **Apply** or **Delete** buttons were clicked.

Holdings 008 Fixed Field

The **008** is a header in the main record used to describe the main format in the **Leader**. The **008** is required and nonrepeatable.

The Holdings **008** field displays as a grid which is completely configurable using Voyager's MARC tag tables. See [MARC Tag Tables](#) on [page A-1](#) for details on the MARC tag tables.

The procedure for configuring the holdings 008 fixed field is shown in [Procedure 2-15, Configuring the Holdings 008 Fixed Field](#), on page [2-48](#).

Procedure 2-15. Configuring the Holdings 008 Fixed Field

Use the following to configure the holdings **008** fixed field.

1. Click the **008** button (see Figure 2-47) from the **MARC** tab of an open holdings record.

Figure 2-47. 008 Button

Result: The **008** dialog box (see Figure 2-48) opens in a grid format.

008 - General Description (Holding)	
Receipt Status	0: Unknown
Method of Acquisition	p: Purchase
Cancellation Date (yy-mm)	
General Retention Policy	8: Permanently retained
Specific Retention Policy - Policy Type	**** Obsolete Code or Value Not Set ****
Specific Retention Policy - Number of Units	**** Obsolete Code or Value Not Set ****
Specific Retention Policy - Unit Type	**** Obsolete Code or Value Not Set ****
Completeness	4: Not applicable
Number of Copies	001
Lending Policy	a: Will lend
Reproduction Policy	u: Unknown
Language	eng: English
Copy Report	0: Separate
Date of Report (yy-mm-dd)	000000

OK Cancel

Figure 2-48. 008 - General Description (Holding) dialog box

- In the Cancellation Date, Number of Copies, and Date of Report fields, enter values if applicable.
- Select other values from the grid by clicking a particular cell, and then the **down arrow** to display drop-down menu selections.

You must use either the mouse or the **up** and **down arrows** on your keyboard to move from cell to cell within the grid. To use the latter, first click in a particular cell and then use the **up** and **down arrows** to navigate from cell to cell. Do not click the **down arrow**. This causes you to browse the selections within a particular drop-down menu. Note that you cannot use the **Tab** key to move from cell to cell on the grid. This takes you outside the grid altogether.

To display and browse drop-down menu selections, click the **down arrow** or press **F4** or the space bar. Use the **up** and **down arrows** on your keyboard to navigate within the drop-down menu. From within a drop-down menu, you can enter the letter or number that precedes a particular selection. For instance, if you want to jump from subfield **z** within the drop-down menu to subfield **a**, you can simply press the letter **a**.

NOTE:

For a Holdings record created in the Cataloging module, the default Method of Acquisition is **u** (for unknown).

4. After you make your selections, click **OK** to exit and save your work; click **Cancel** or **Esc** to exit without saving.

Variable Fields (MARC Tab)

The Variable Fields grid allows you to add Tags (with First and Second Indicators), and Bibliographic Data (subfields). The system grid template provides the required Location/Call Number (**852** tag) row with the subfield **b** entered with the location specified in Session Defaults (see [10-1](#)).

NOTE:

Voyager accepts Dewey call numbers that have more than one decimal point, as well as call numbers that only have a decimal point after the Dewey root/Cutter combination such as D255.2F K88 v.3; B985 DUN.B.

In order to add or edit in the Variable Fields grid, you must first place your cursor in that grid. To do this, position and click your mouse in the Variable Fields portion of the record.

The procedure for adding variable fields is shown in [Procedure 2-16, Adding Variable Fields](#), on page [2-50](#).

Procedure 2-16. Adding Variable Fields

Use the following to add variable fields.

1. Select **Edit>Insert Field Before (F3)** or **Edit>Insert Field After (F4)** to add a tag to the grid.
2. Select the Tag cell by clicking in the cell under Tag heading. Type the tag or press **F2** to select a valid tag from the Cataloging Tips scroll box. The tag displays in the cell.
3. Select an indicator by clicking in the indicator cell. Type the indicator or press **F2** to select a valid indicator from the Cataloging Tips scroll box. A number representing the indicator displays in the indicator cell.
4. Select the Bibliographic Data cell. Press **F9** to insert a subfield delimiter in the cell. Enter the subfield or press **F2** to select a valid subfield from the Cataloging Tips scroll box. Enter the subfield data. If necessary, click the ellipse box to expand the data cell.

To delete a tag, click the row label (the grey, left column). Press the **Delete** key and respond to the confirmation message.

NOTE:

A function has been added to the Cataloging module allowing you to automatically add a bibliographic record call number **852 h** and **852 i** into a holdings record.

This function is discussed in [Get Call Number from Bib Record](#) on [page 2-51](#).

Get Call Number from Bib Record

The get call number from bib record function improves material processing by automatically adding a call number to an existing MFHD. This MFHD can either lack a call number or contain an existing call number that needs to be replaced.

Workflow Examples

Below are two instances in which the get call number from bib record function would be useful.

- The get call number from bib record function would be useful when a MFHD is created without a call number (e.g., in Acquisitions). Holdings records do not, as a rule, include a call number when they are created in Acquisitions. Usually, they contain only a location (**852|b** field).
- Get call number from bib record would also be useful when an existing MFHD has a call number that is being replaced. Perhaps your library is engaging in a retrospective conversion or a re-classification project in which call numbers are being reviewed and/or replaced.

In either of these instances, using the get call number from bib record function would simplify the insertion of the call number into the MFHD (**852|h** and **852|i** fields). Rather than having to type in the call number or copy and paste the call number from the MFHD's associated bibliographic record, the call number could be automatically inserted into the MFHD (via the appropriate menu option). This minimizes keystrokes and associated errors. It also eliminates the overall awkwardness of copying the call number from an open bib record and pasting it into the appropriate MFHD field.

NOTE:

If a bibliographic record contains multiple instances of call number information as specified in the call number hierarchy such as more than one **090 Ꞥa**, the system adds the last instance of the call number information, **090 Ꞥa**, to subfield **h** and subfield **i** of the MFHD.

Setting Up to Use Get Call Number from Bib Record

You must select a call number hierarchy in Cataloging's **Session Defaults and Preferences** in order to use get call number from bib record. The call number hierarchy indicates the type of call number such as LC or Dewey placed in the MFHD. For instance, if you want an LC call number to be placed in the MFHD, you would select the LC call number hierarchy. If you do not select a call number hierarchy in Cataloging's Session Defaults and Preferences, you are not able to use the get call number from bib record function.

IMPORTANT:

*The fields of the bibliographic record in which the system checks for call numbers such as **050, 082, 090**, and so on differ for each call number type. You must define these fields for each call number type in the System Administration module, and then select the call number type as part of the appropriate Cataloging Policy Group. See the Voyager System Administration User's Guide for details.*

The procedure for setting the call number hierarchy is shown in [Procedure 2-17, Setting the Call Number Hierarchy](#), on page [2-52](#).

Procedure 2-17. Setting the Call Number Hierarchy

Use the following to set the call number hierarchy.

1. Select **Options>Preferences** from the Cataloging toolbar.

Result: The **Session Defaults and Preferences** dialog box opens.

2. From the **General** tab, click the arrow at the far right of the **Call Number Hierarchies** drop-down menu.

Result: A list with hierarchy names, codes, and call number classes displays (see Figure 2-49).

3. Select from the list the call number hierarchy you want to input in the MFHD, and click the **OK** button.

Example: If you want to have an LC call number placed in the MFHD, select the LC call number hierarchy.

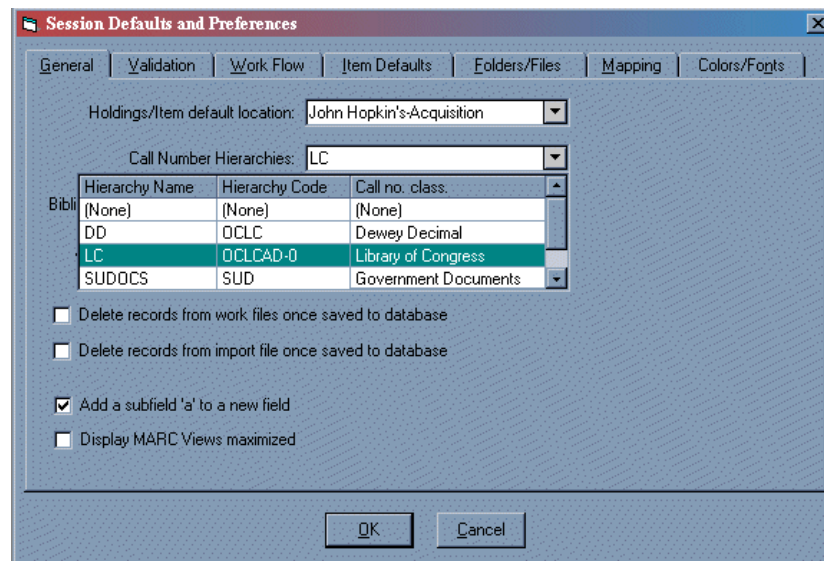

Figure 2-49. Selecting a call number hierarchy

NOTE:

Each call number hierarchy is associated with a holdings/item default location (defined in Voyager's System Administration module for the appropriate Cataloging Policy Definition to which the holdings/item default location belongs). If you select a call number hierarchy in Cataloging's **Session Defaults and Preferences** that is not associated with the specified holdings/item default location, you get a warning message (see Figure 2-50).

If you select **Yes**, the classification scheme for the call number hierarchy is changed in Cataloging. If you select **No**, the classification scheme for the call number hierarchy is not changed. You get the same message when you log into the Cataloging module if the hierarchy selected still does not match the holdings/item default location.

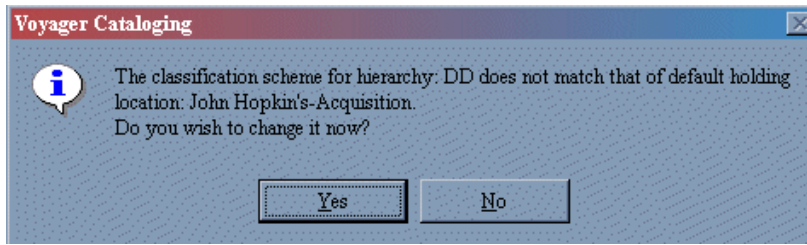

Figure 2-50. Setting call number hierarchy to a non-corresponding default holdings/item location

Using Get Call Number from Bib Record

Once setup is complete, you are ready to use the following procedure to get the call number from the bibliographic record.

The procedure for getting a call number from a bibliographic record is shown in [Procedure 2-18, Getting Call Number from Bibliographic Record](#), on page [2-54](#).

Procedure 2-18. Getting Call Number from Bibliographic Record

Use the following to get a call number from a bibliographic record.

1. Retrieve an existing MFHD using standard Cataloging functions.

IMPORTANT:

*It is not required to have the MFHD's corresponding bib record open to use the get call number from bib record function. However, you can have the bib record open if you wish. The system **will know** which bib record corresponds to the MFHD because bib records and MFHDs are linked in Voyager.*

2. When you are ready to insert the call number, select **Record>Get call number from bib record** from the Cataloging toolbar (see Figure 2-51), or use the **Ctrl+n** keystroke. This causes the call number to be placed in the **852|h** and **852|i** field of the MFHD. The call number is automatically placed in the appropriate field regardless of where your cursor is positioned in the MFHD fields.

NOTE:

If you only have a bib record open but not a MFHD, the **Record>Get call number from bib record** menu option is grayed out, and the **Ctrl+n** keystroke does not do anything.

Figure 2-51. Get call number from bib record menu option

NOTE:

If the associated bib record does not include the call number fields defined in the call number hierarchy you selected such as the fields are deleted, get call number from bib record does not work. You still see the function on the **Record** menu of the Cataloging toolbar (it is not grayed out), but selecting the function does not cause an effect in the MFHD **852** field. For example, if you have selected an LC call number hierarchy based on the **050** field, but the associated bibliographic record does not contain the **050** field, you are not able use the function.

On the other hand, if the associated bib record includes call number fields that are empty of data, you receive two warning messages when using get call number from bib record.

The first message informs you that the call number field is invalid, and that you need to check for the presence of subfield diameters and codes. Then, if you click **OK**, you receive a second message.

The second message informs you that the system is unable to assemble the holdings record (or unable to assemble the bib record if the associated bib record is open). For example, if the MFHD's associated bib record contains an **050** field that is empty of data but the field itself is not deleted, you receive the two warning messages.

3. Save your MFHD in standard Voyager Cataloging fashion.

NOTE:

In cases where you are replacing an existing call number with one from the same classification scheme or not, you receive a warning message before the call number is replaced. See Figure 2-52. If you click **Yes**, the existing call number will be replaced; if you click **No**, the call number will not be replaced.

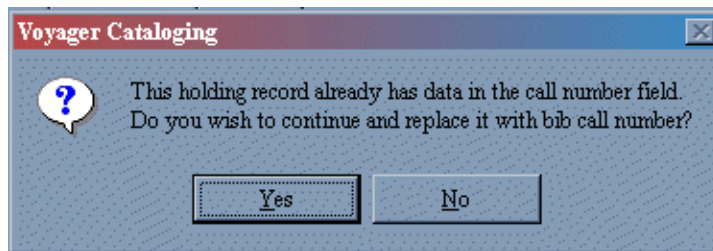

Figure 2-52. Message for replacing an existing call number with a new one

If you are replacing the call number with one from a different classification scheme such as LC to Dewey), you receive a second warning message. See Figure 2-53. This warning message ensures that you are aware that the existing call number is from a different classification scheme than the new one. If you click **Yes**, the call number is replaced. This also automatically changes the **852** field's first indicator to the appropriate value. If you click **No** the call number is not replaced.

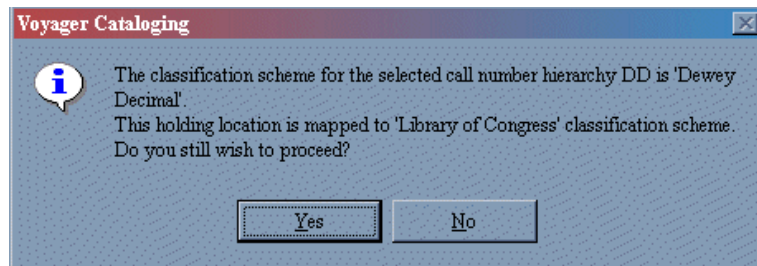

Figure 2-53. Message for replacing an existing call number with a new one from a different classification scheme

Verify Hypertext Links - Holdings Records

You can verify the integrity of hypertext links in the current holdings record (or bibliographic or authority records ... see [Links - Verify Hypertext Links for Bibliographic Records](#) on [page 2-25](#) and/or [Verify Hypertext Links - Authority Records](#) on [page 2-36](#)) by selecting **Record>Verify Hypertext links** from the Cataloging main menu, or by using the **Ctrl + K** keystroke. This opens the **Hypertext link** dialog box. See [Figure 2-54](#).

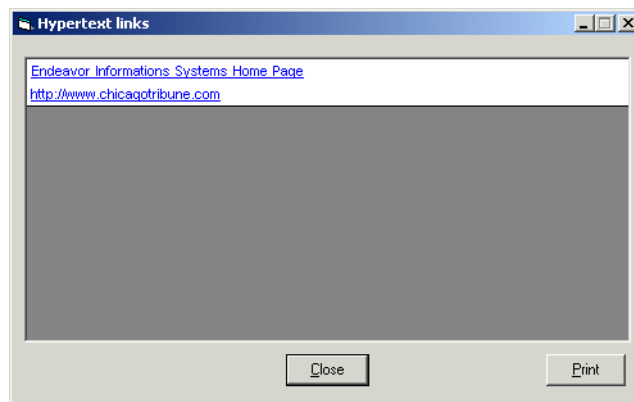

Figure 2-54. Hypertext links dialog box

NOTE:

If the record does not have any links, a message displays. See [Figure 2-55](#).

Figure 2-55. Missing Hypertext links message

See [Table 2-10](#) that highlights examples of fields in holdings records that are validated when **Record>Verify Hypertext links** is selected.

Table 2-10. Verify Hypertext Links - Holdings Records

URI	Link Text
563 ‡u	‡a
583 ‡u	‡z or ‡a
856 ‡u	‡y or ‡z

See [Table 2-11](#) for a description of valid and invalid links.

Table 2-11. Link Status

Link Status	Description
Valid Links	Display underlined and in blue. Clicking a valid link (blue and underlined) initiates that connection.
Invalid Links	Display in red with a diagnostic message. Invalid links can be corrected by editing the hypertext field in the MARC record.

System Tab

Pressing **Alt + S** from an open holdings record switches you to the **System** tab.

The **System** tab contains the options to approve records for export and to suppress records from OPAC. In addition, the Owning Library for the record displays. See Figure 2-56.

All the information relating to **OK to export** is located on the **System** tab to include the following.

- Whether or not the record is OK to be exported (YES/NO)

- The date on which the **OK to export** option should take effect
- The date on which the **OK to export** option was last set
- The operator who set the record as **OK to export**
- The location at which **OK to export** was set

Tag	I1	I2	Subfield Data
014	1		a ocm10780567
852	0		b main h LB2838 i .D73 1984

Figure 2-56. Holdings Record: System Tab

OK to Export Option

The **OK to export** option is used by libraries that export records. See the "Bulk Export of MARC Records" section of the *Voyager Technical User's Guide* for details on exporting records.

Checking the **OK to export** box confirms that the holdings record is acceptable for export. You must click the **Save to Database** button for it to take effect. If the **OK to export** box already contains a check mark, that indicates that an operator has either approved the record for export at an earlier date, or the record was automatically authorized for export when it was imported. To automatically mark records as **OK to export**, see the "Bulk Export of MARC Records" section of the *Voyager Technical User's Guide*.

When **OK to export** is set and the record has been saved to the database, two radio buttons become active on the **System** tab. These radio buttons allow you to either select the last date on which the **OK to export** option was set, or to select

today's date (**Change to Today** radio button). If you select **Change to Today** and then click the **Save to Database** button, the **OK to export** date will change to today's date.

NOTE:

The **OK to export** option resets during the actual export process. The date, operator, and location at which the **OK to export** option was last set display below the **OK to export** check box and the two radio buttons indicating export dates, in the **Last set for:**, **By:**, and **At:** textboxes.

Bib Title(s) Tab

The **Bib Title(s)** tab (see [Figure 2-38](#)) shows the associated bibliographic ID and title for the holding. Double-click the **title** to display the bibliographic record.

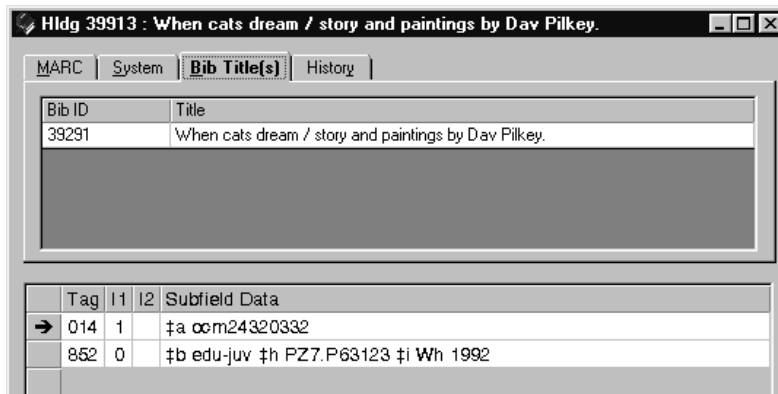

Figure 2-57. Holdings Record Bib Title(s) Tab

Typically, only one title displays. If the holding record is bound with, multiple titles display, one title for each bibliographic record within the bound holding.

History Tab

Press **Alt + Y** from an open holdings record to switch to the **History** tab.

The **History** tab includes a list of every change ever made to a holdings record. See Figure 2-58. These changes are described in [Table 2-12](#).

Table 2-12. History Tab Field Descriptions

Field Name	Description
Date/Time	The date and the time the change was made.
Operator	The operator who made the change (actually the operator name as assigned in System Administration).
Cataloging Location	The happening location (as defined in System Administration) at which the change was made.
Action	The action performed on the record (UPDATE, CREATE, MERGE, REPLACE, or RELINK).
Encoding Level	The encoding level as set in the Leader field of the record.
Suppress Action	Whether or not the Suppress from OPAC check box was checked on the System tab.

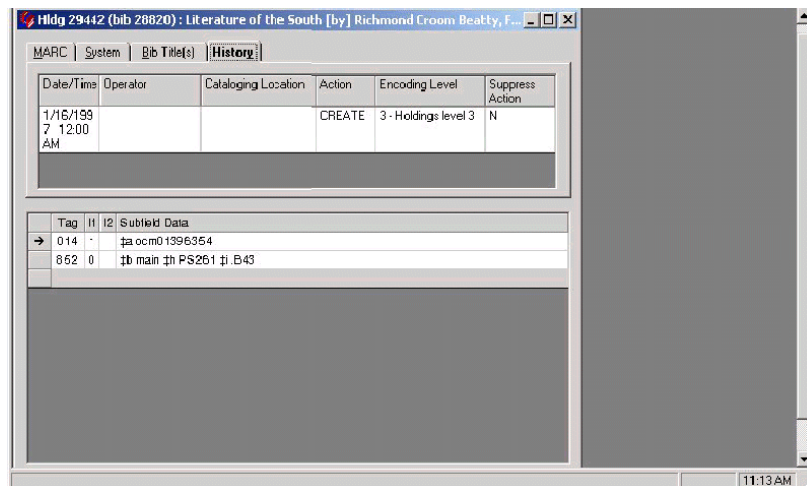

Figure 2-58. Holdings Record: History Tab

Sorting the columns

You can sort each of the **History** tab columns in ascending or descending order by clicking the column header.

Lag Time

In cases where a record has undergone massive amounts of changes such as 1000, you may find a small lag time when you click the **History** tab (or select **Alt + Y**). This is because the **History** tab is dynamically updated by your Voyager system each time you click it. The lag time should not be more than a few seconds.

Viewing and Editing Line Items from Holdings Records

It is possible to view (and then manipulate) a line item in the Acquisitions module from the associated bibliographic or holdings record in the Cataloging module. This feature is known as Acquisitions in Cataloging or Acq in the Cat.

Acq in the Cat is the second half of the two-way communication between the Acquisitions and Cataloging modules. See the "Viewing and Editing MARC Records" section of the *Voyager Acquisitions User's Guide* for details. Cat in the Acq allows you to view and then edit a MARC record in the Cataloging module from the associated line item in the Acquisitions module.

For details and instructions on using the Acq in the Cat feature, see [Viewing and Editing Line Items \(Acquisitions in Cataloging\)](#) on [page 3-119](#).

Item Records

An Item Record (see Figure 2-59) describes a single item owned by your institution. An item record can be created by selecting **Record>Create Items**, or by clicking the **Create Items** button when a bibliographic or holdings record is the active record.

Item 69740 for holding 66650

Title: Harry Potter and philosophy : if Aristotle ran Hogwarts / edited by David Baggett and Sha...

Location: Main **Call #:** PR6068.O93 Z69 2004

Barcode: 6665081687 **Temp. Loc.:** [Dropdown]

Perm. Loc.: Main **Temp. Type:** [Dropdown]

Item Type: Book **Media Type:** [Dropdown]

Enym: [Text Field]

Chron: [Text Field]

Year: [Text Field]

Caption: [Text Field]

Free text: [Text Field]

Spine: [Text Field]

Copy: 1 **Pieces:** 1 **Price:** \$0.00

Self Check

Magnetic Media Sensitize

Figure 2-59. Example of an Item Record

Checking for Duplicate Barcodes - Item Records

Any time an item barcode is being created or edited, Voyager tests for the existence of duplicate barcodes in the database. When the barcode you are attempting to attach to an item is already in use elsewhere, you will be advised of this fact with a dialog box and asked if the barcode should be used anyway.

You may enable or disable this feature by clicking the **Check for Duplicate Item Barcodes** check box on the **Work Flow** tab in Cataloging's Session Defaults and Preferences (see Figure 2-60).

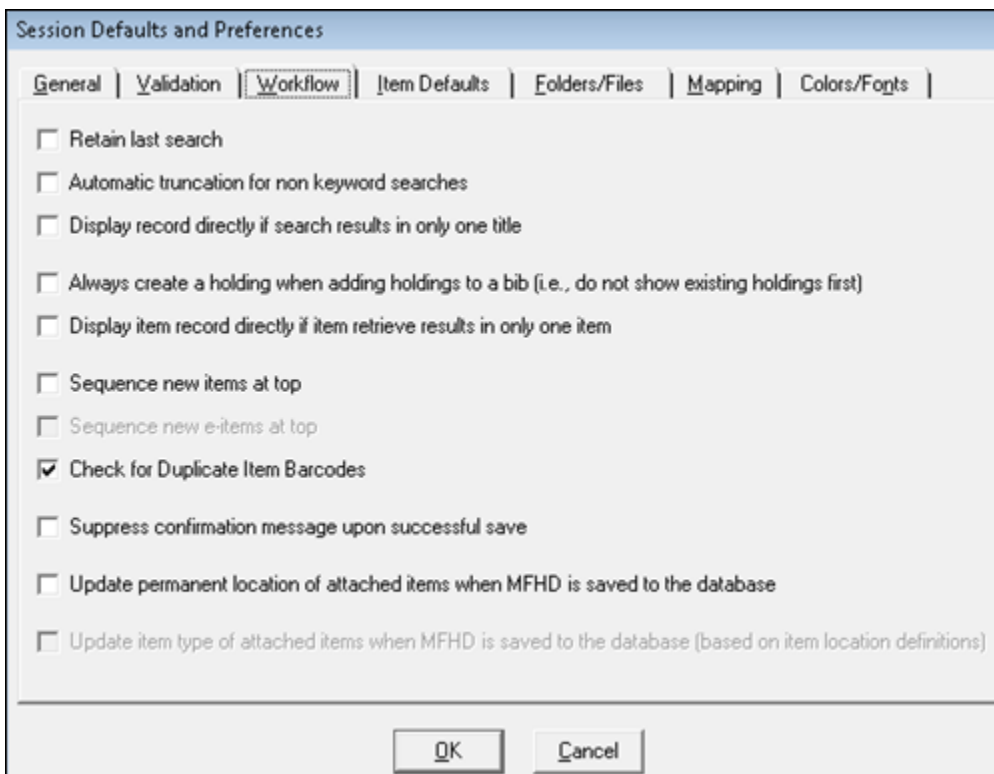

Figure 2-60. Enabling/Disabling the Check for Duplicate Barcodes option

Header Information

You cannot add to or change the item record information described in [Table 2-13](#).

Table 2-13. Item Record Header Information

Field Name	Description
Title(s)	Lists the title of the item. If more than one bibliographic record is attached to that item record such as two books in one binding, this section displays a drop-down list with all associated titles.
Location	The location's name from the holdings record.
Call #	The call number, as specified in the 852 field of the holdings record.

Location and Type

You can add to or change the information described in [Table 2-14](#) by selecting from the appropriate drop-down list(s). However, if a location is assigned to an item, and that location does not belong to a Circulation Group as defined in System Administration, then that item cannot be charged to any patron.

Table 2-14. Item Record Location Options

Field Name	Description
Perm. Loc	The item's permanent location.
Item Type	The item's permanent type.
Temp. Loc.	The item's temporary location (if any).
Temp. Type	The item's temporary assigned type (if any).
Media Type	The item's media type (if any).

Item/Holdings

You can add to or change the information described in [Table 2-15](#) by entering the appropriate text.

Table 2-15. Item Record Holdings Options

Field Name	Description
Enumeration	The item's enumeration such as the volume number.
Chronology	The item's chronology such as April.
Year	The enumeration year (if serially published) or the publication year (if an individual item).
Caption	Any additional title information.
Free Text	Any additional item information.
Spine	Any additional item information that displays on the spine label.

Table 2-15. Item Record Holdings Options

Field Name	Description
Note	<p>Use/click the Note icon (see Figure 2-61) to access the Note dialog box (see Figure 2-62).</p> <p>You may create the following types of notes:</p> <ul style="list-style-type: none"> • Regular • Charge • Discharge <p>The charge/discharge notes display for the circulation clerk when the item is being charged or discharged.</p>

Figure 2-61. Item record Note icon

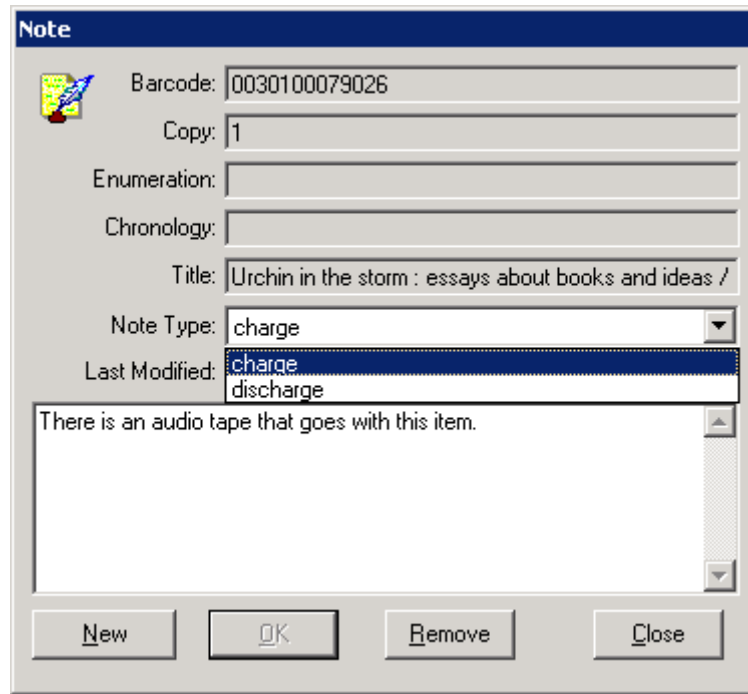

Figure 2-62. Note Dialog Box

Item Details

[Table 2-16](#) describes the item record detail options.

Table 2-16. Item Record Detail Options

Field Name	Description
Barcode	<p>This is the barcode for the item. There can be one active and possibly several inactive barcodes in a drop-down list.</p> <p>NOTE: Pressing either F4 or the ellipses button brings up the Barcodes dialog box from which you can add or delete barcodes. The F4 button does not bring up the Barcodes dialog box if the item record is new and has not yet been saved to the database. Likewise, the ellipses button is disabled if the record is new and has not yet been saved to the database. If you click inside another field before pressing F4, the Barcodes dialog box does not display.</p>
Copy	The copy number.
Pieces	The number of pieces that go with the item.
Price	The item price. If no price is assigned, and replacement costs are designated to be calculated for lost items, the default replacement for the item type is used.

Self Check

The Magnetic Media and Sensitize check box options (see [Figure 2-63](#)) set item record level flags for interfacing with third-party self-check machines for item check in, check out, and renewal transactions. These are used for magnetic media and sensitize alerts.

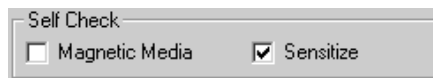

Figure 2-63. Item record Self Check options

Click the Magnetic Media and Sensitize check boxes per your item record requirements for self-check processing. The default settings for these check boxes are identified in Chapter 10, [Session Defaults and Menu Options](#). See [Item Defaults Tab](#) on [page 10-13](#) for more information.

Also refer to the *Voyager Interface to Self Check Modules Using 3M SIP User's Guide*.

Statuses

Each item record has a status field that describes the item's state of being such as checked out or damaged. The **Status** button is shown in Figure 2-64.

Figure 2-64. Status Button

NOTE:

You can only view item statuses when an item record is the active record.

[Table 2-17](#) contains a complete list of possible statuses. Statuses are listed according to rank. A status is only viewed in the module if all of the other statuses currently applied to the item are below it in rank. Thus, a status higher on the list takes precedence over a status lower on the list.

Table 2-17. Possible Statuses Listed According to Rank

Scheduled	Assigned automatically when the item has been scheduled by the Media Scheduling module.
In Process	Assigned manually when the item's record is being reviewed, or some similar activity is being performed.
Lost (system)	The status is automatically assigned to overdue items that have not been returned within an interval defined by the library. The system will not calculate additional late fees once this status is given.

Table 2-17. Possible Statuses Listed According to Rank

Lost (library)	The status is manually assigned to overdue items that have not been returned within an interval defined by the library. The system will not calculate additional late fees once this status is given.
Missing	The item has been labeled missing according to library policies. May be manually assigned.
At bindery	The item has been sent to the bindery. This status can only be assigned manually.
Charged	Currently charged to a patron with a future due date. Automatically assigned.
Renewed	Currently charged to a patron for an additional period with a future due date. Automatically assigned.
Overdue	Currently charged to a patron with a past due date, but not yet lost or stolen. Automatically assigned.
On Hold	An item is on a hold shelf waiting for the patron who placed a recall/hold request for the item. Automatically assigned.
In Transit	An item is en route from one location to another. May be manually assigned.
In Transit (Discharged)	A courtesy discharge has taken place and the item is now on its way home. Automatically assigned.
In Transit (On Hold)	An item is en route to a hold shelf at a location selected by the requesting patron. Automatically assigned.
Recall Request	One or more patrons have placed a request for an item currently charged to another patron; a recall request can shorten the loan interval in effect. Automatically assigned.
Hold Request	One or more patrons have placed a request for an item that may or may not be currently charged to another patron. A hold request never affects the loan interval if the item is currently charged. Automatically assigned.

Table 2-17. Possible Statuses Listed According to Rank

Short Loan Request	One or more patrons have placed a short loan request for an item.
Remote Storage Request	One or more patrons have placed a request for an item that is in a remote storage area.
Call Slip Request	One or more patrons have placed a request for an item in a closed stacks area.
Discharged	An item has been discharged and is currently on the shelf or in its way there and is in effect until the expiration of the circulation policy group shelving interval. Automatically assigned.
Not Charged	Should be on the shelf and is assigned after discharge and expiration of shelving interval for the applicable circulation policy group. Automatically assigned.
Catalog Review	The item has been marked for Catalog review. May be manually assigned.
Circulation Review	The item has been marked for Circulation review. May be manually assigned.
Claims returned	A patron reports an item as having been returned, but there is no record of discharge. Usually such an item is also overdue and possibly missing or lost. May be manually assigned. This status only exists with other statuses and takes on the rank of the other status.
Damaged	The item has been damaged according to library policies. May be manually assigned. This status only exists with other statuses and takes on the rank of the other status.
Withdrawn	The item has been withdrawn from the circulating collection. May be manually assigned. This status only exists with other statuses and takes on the rank of the other status.

The procedure for assigning a status is shown in [Procedure 2-19, Assigning a Status](#), on page [2-72](#).

Procedure 2-19. Assigning a Status

Use the following to assign a status to an item.

1. Select **Item>View Status**. The **Item Status** dialog box opens (see Figure 2-65).

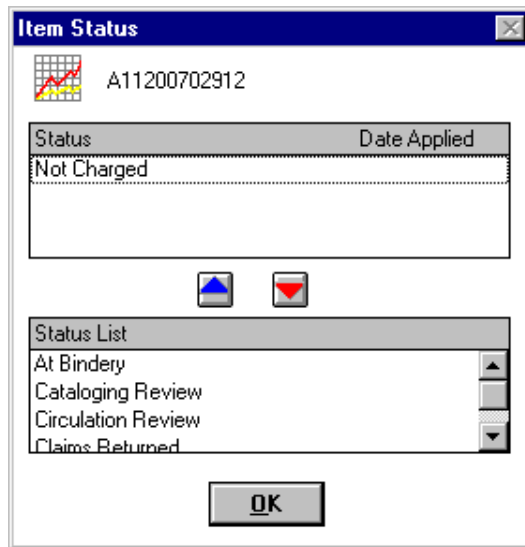

Figure 2-65. Item Status dialog box

There are two areas displayed for status information, the actual applied Status box, and the Status List which contain the possible statuses. The number, if any, which displays at the top of the dialog box is the barcode assigned to the current item.

2. To apply a status, select the appropriate status from the **Status List** drop-down list and click the blue **up arrow** (see Figure 2-66). The status displays in the Status box. Once a status is applied to an item, it is no longer available in the Status List.

To delete the status, highlight the appropriate status in Status box and click the red **down arrow** (see Figure 2-66). The status returns to the **Status List** drop-down list.

Figure 2-66. Blue Up and Red Down Buttons

3. Click the **OK** button to save the item statuses you've added or deleted and close the **Item Status** dialog box.
-

Statistical Categories

For statistical purposes, a site can define types of item characteristics that are not needed for cataloging but are useful for statistical compilations. The statistical categories are not associated with any one item type and there is no limit on the number created. When an operator creates a item record and assigns the item type an operator can select one or more statistical categories from the list. The **Statistical Categories** button is shown in Figure 2-67.

Figure 2-67. Statistical Categories Button

Item Statistical Categories are defined from System Administration and can only be assigned manually.

NOTE:

You can only view item statistical categories when an item record is the active record.

The procedure for assigning Statistical Categories is shown in [Procedure 2-20, Assigning Statistical Categories](#), on page [2-73](#).

Procedure 2-20. Assigning Statistical Categories

Use the following to assign a statistical category to an item.

1. Select **Item>View Statistics**. The **Item Statistical Categories** dialog box opens (see Figure 2-68).

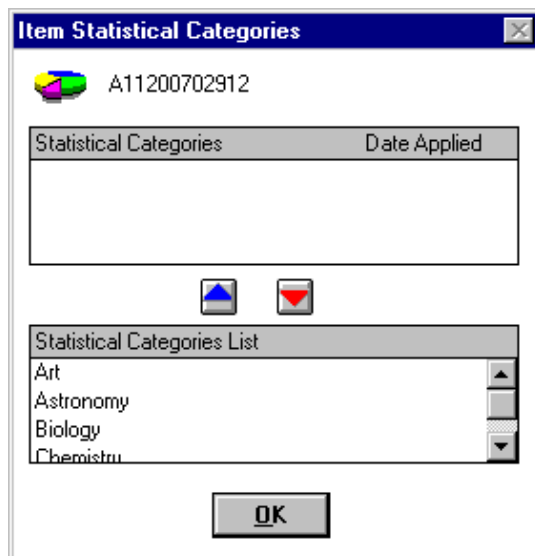

Figure 2-68. Item Statistical Categories dialog box

There are two areas displayed for category information, the actual applied Statistical Category box, and the Statistical Categories List which contain the possible categories. The number which displays at the top of the dialog box is the barcode assigned to the current item.

2. To apply a statistical category, select the appropriate category from the **Statistical Categories List** and click the blue **up arrow** (see Figure 2-69). The category displays in the Statistical Categories box. Once a category is applied to an item, it is no longer available in the Statistical Categories List.

Figure 2-69. Blue Up and Red Down Buttons

To delete the category, highlight the appropriate category in Statistical Categories box and click the red **down arrow** (see Figure 2-69). The status returns to the **Statistical Categories List**.

3. Click the **OK** button to save the statistical categories that you have added or deleted and close the **Item Statistical Categories** dialog box.

Creating, Opening, and Viewing Records

3

Creating and Opening Records

This section describes creating and working with records in the Cataloging module.

Creating a Record

Before you can create a record, there must be at least one template for the type of record that you want to create in the Cataloging folder of the Voyager directory. The Cataloging client comes installed with the following templates.

- bib.tem
- auth.tem
- hldg.tem.

For information on creating your own templates, see [Creating a New Template](#) on [page 8-2](#).

This section describe how to create new records for the following.

- Authority/Bibliographic entries. See [Procedure 3-21, Creating a New Record](#), on page [3-2](#).
- Holdings when a bibliographic record is open. See [Procedure 3-22, Creating a Holdings Record When a Bibliographic Record is Open](#), on page [3-5](#).

- Item entries from an active Holdings record. See [Procedure 3-23, Creating an Item Record from an Active Holdings Record](#), on page 3-7.

The procedure for creating a new record is shown in [Procedure 3-21, Creating a New Record](#), on page 3-2.

Procedure 3-21. Creating a New Record

Use the following to create a new record.

1. Select from the toolbar **Record>New>Authority** or **Record>New>Bibliographic** (Or click the arrow next to the **Create a new record from a template** button, and select **Authority** or **Bibliographic**. See Figure 3-70.)

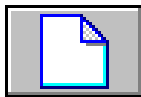

Figure 3-70. New Record Button

NOTE:

You can only choose between creating a new Authority or Bibliographic record here because Holdings records can only be created when a Bibliographic record is the active record, and Item records can only be created when a Holdings record is the active record.

Result: The **Select Bibliographic Template** dialog box opens (see Figure 3-71) if you have not specified a particular template in your **Session Defaults and Preferences**. **Session Defaults and Preferences** allows you to specify a file path for the Authority/Bibliographic templates. Your result may differ depending on what **Session Defaults and Preferences** have been set.

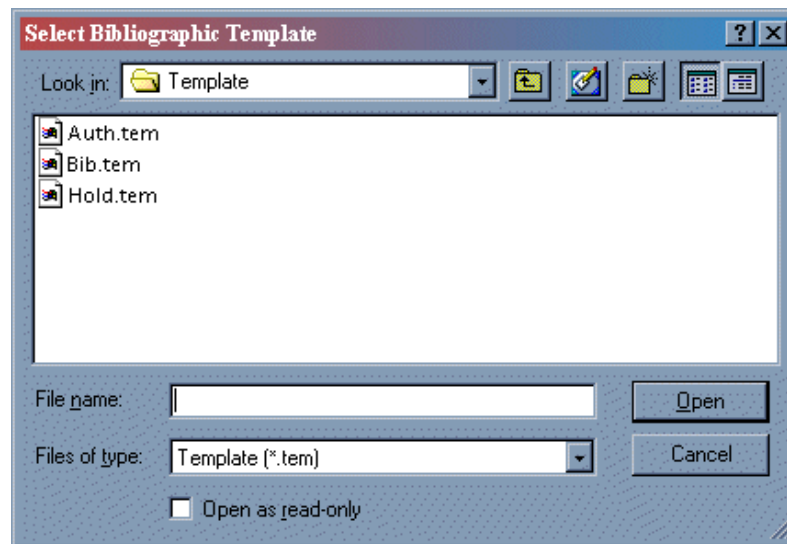

Figure 3-71. Selecting a template for a new record

2. Select the template you want to use, and click **Open**. (If you have specified a template in your Session Defaults and Preferences, this dialog box does not open.)

Result: The new record displays (see Figure 3-72) with a minimal template that contains a **Leader**, fixed fields, and variable fields.

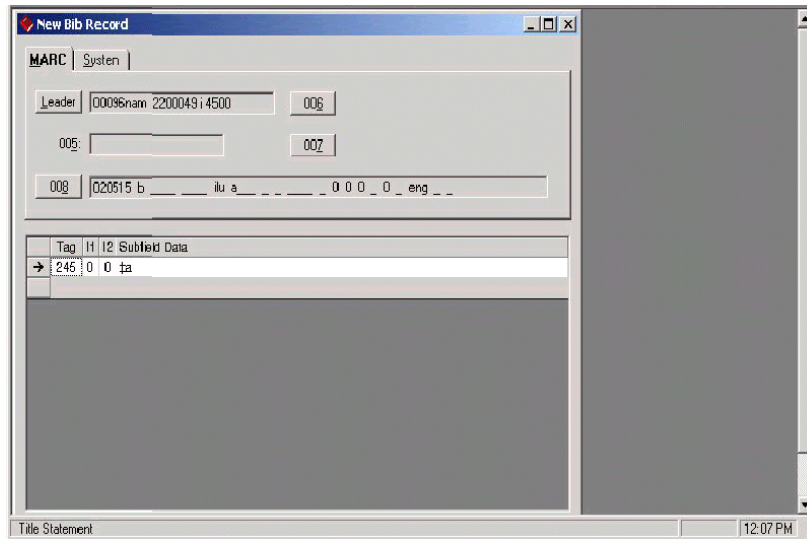

Figure 3-72. New bibliographic record template example

NOTE:

You must select a template from the **Select Bibliographic Template** or **Select Authority Template** dialog box that corresponds with the type of record you elected to create. For example, if you elected to create an Authority record, you can only choose a template for Authority records. Otherwise, you get the following error message (see Figure 3-73).

Figure 3-73. Error message for selecting an inappropriate template

3. Complete the appropriate fields in the record and click **Save**.

The fields entered are different for each record type. For more information, see [Bibliographic Records](#) on [page 2-3](#), see [Authority Records](#) on [page 2-31](#), see [Holdings Records](#) on [page 2-41](#), or see [Item Records](#) on [page 2-62](#).

Result: A New Record is saved to the database.

NOTE:

When adding a Bibliographic record, it is important to remember that the assigned Owing Library is the Owing Library of the Cataloging location the user logs in with. For more details on Owing Libraries, see the *Voyager System Administration User's Guide*.

The procedure for creating a holdings record when a bibliographic record is open is shown in [Procedure 3-22, Creating a Holdings Record When a Bibliographic Record is Open](#), on page 3-5.

Procedure 3-22. Creating a Holdings Record When a Bibliographic Record is Open

Use the following to create a holdings record when a bibliographic record is open.

1. Select **Record>Create Holdings** or click the **Create Holdings** button (see Figure 3-75).

Result: A new holdings record displays for the active bibliographic record (see Figure 3-76) if you have selected a default template in Cataloging's **Session Defaults and Preferences** ([Folders/Files Tab](#) on [page 10-14](#)).

If you have not selected a default template, the **Create Holdings** button opens the **Select Holdings Template** dialog box allowing you to navigate to the appropriate template. If you select a template from the **Select Holdings Template** dialog box that is not a holdings record template, you get the following error message (see Figure 3-74).

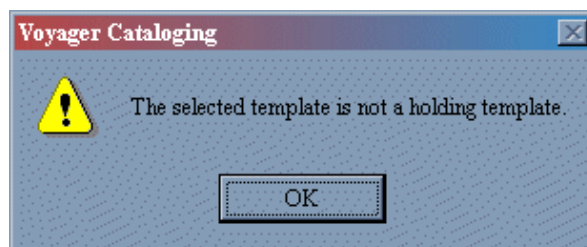

Figure 3-74. Error message for selecting an inappropriate template

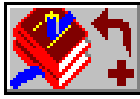

Figure 3-75. Create Holdings Button

NOTE:

If the bibliographic record contains more than one instance of the field that contains the call number, the last one listed in the bibliographic record is used in the new holdings record.

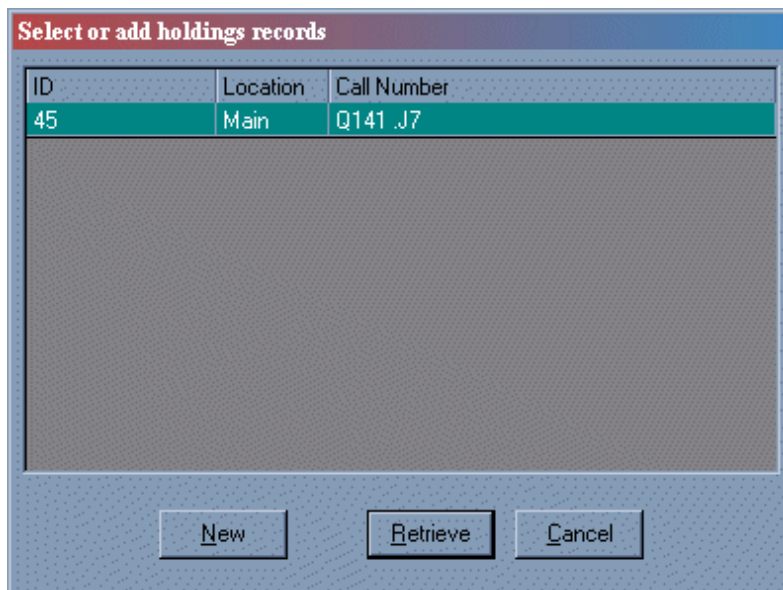

Figure 3-76. Dialog box for creating a Holdings record from an open Bibliographic record when one already exists

2. Complete the appropriate fields in the record and click **Save**.

Result: A New Holdings Record is saved to the database.

NOTE:

If the active bibliographic record already has a holdings record associated with it, Voyager opens a dialog box that warns you of the existing holdings record (Figure 3-76). This dialog box only opens if you have not selected **Always create a**

holding when adding holdings to a bib on the **Workflow** tab in Cataloging's Session Defaults and Preferences ([Work Flow Tab](#) on [page 10-9](#)).

From this dialog box you can do the following.

- Retrieve the existing holdings record by clicking the **Retrieve** button
- Create a new one by clicking the **New** button
- Cancel by clicking the **Cancel** button.

IMPORTANT:

If the Cataloging user is not allowed to attach a Holdings record to an Owning Library, the Owning Library of the location in the 852|b field is checked against the Owning Library of the linked Bibliographic record. Then, if the Owning Libraries are different, a message is displayed in Cataloging, and the user is barred from saving the Holdings record. This check is only performed if the Location is a valid Location for the user's login. For more details on Owning Libraries, see the Voyager System Administration User's Guide.

The procedure for creating an item record from an active holdings record is shown in [Procedure 3-23, Creating an Item Record from an Active Holdings Record](#), on page [3-7](#).

Procedure 3-23. Creating an Item Record from an Active Holdings Record

Use the following to create an item record from an active holdings record.

1. Select **Record>Create Items**, or click the **Create Item** button (see Figure 3-77).

Result: A default Item record opens.

Figure 3-77. Create Item Button

2. Complete the appropriate fields, and click **Save**.

Result: A New Item Record is saved to the database.

Opening a Record

This section describes opening a record from a work folder and from the OPAC.

From a Work Folder

Voyager Cataloging allows you to create, edit, and save records in work folders, as well as in the database. Records that are saved in work folders are called, work records. These records operate in the same way as other records except they are not validated against the MARC tag tables or authority records (until the records are saved to the database). The **Open Record from Work Folder** button is shown in Figure 3-78.

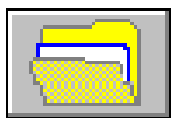

Figure 3-78. Open Record from Work Folder Button

TIP:

If you are copying records between internal databases, it is recommended that you use the import function instead of saving records to work folders and opening them in the new database. This is because work records keep the 001 field, and no duplication checking occurs between a work record and the database.

The procedure for opening a work record is shown in [Procedure 3-24, Opening a Work Record](#), on page [3-8](#).

Procedure 3-24. Opening a Work Record

Use the following to open a work record.

1. Select **File>Work Record>Open**.

Result: The **Select Work File** dialog box opens.

You can specify a folder to which this dialog box defaults in Cataloging's Session Defaults and Preferences. See [Folders/Files Tab](#) on [page 10-14](#) for details.

NOTE:

If Voyager does not find a folder called `work`, one will be created for you. However, you can open (or save) records to any directory.

2. Click the appropriate record name from the work folder. The suffix of the record file indicates what type of record it is.

Result: The record name is highlighted.

3. Click **Open** to open the record, or click **Cancel** to close the dialog box without opening a record.

Result: **Open** displays the **Select work records** dialog box. **Cancel** returns you to the main Cataloging display.

NOTE:

Because the **Suppress from OPAC** check box is not a part of the MARC 21 record, that information is not saved when the record is saved as a work record. Each time that you retrieve a work record in order to save it to the database, the **Suppress from OPAC** check box must be marked appropriately.

From the OPAC

To retrieve a record from the Online Public Access Catalog (OPAC), you must use **Record>Search** to find and open a record. For more information, see [Search Dialog Box](#) on [page 3-29](#).

Bibliographic Tree

When you click the **Hierarchy** button (see Figure 3-79) from an open record (or select **Record>Show Associated Records** from the Cataloging toolbar), the bibliographic, holdings, items, and bound with information displays in a hierarchically-formatted dialog box.

Figure 3-79. Hierarchy Button

Holdings and Items for bib 82332

Bib ID	Title	Owning Library
82332	Harry Potter and the sorcerer's stone : a deluxe pop-up book / [illustrations by Jill Daniels ; paper engineering by Rodger Smith].	Training Master DB

MFHD ID	Location	Call Number	Order Status
67081	Main	F27 H25623 2001	

Item ID	Location	Item Type	Enum/Chron/Year	Copy	Item Status	Item Barcode
70164	Main [F]	Book		1	Lost--System Applied+	6708182332

Print Expand hierarchy on print Retrieve Close

Figure 3-80. Holdings and Items for Bibliographic Records

The hierarchical tree displays in colors that you can set in the Cataloging Session Defaults and Preferences (see [Session Defaults and Preferences](#) on [page 10-1](#)).

To view the details of each level of the hierarchy, click the plus sign (+) to the left of the record ID number to expand the view to display the next level of detail. When you click the plus sign, the holdings, item, or bound with records display.

[Figure 3-80](#) illustrates the following hierarchy:

- Bibliographic record
This level contains the bibliographic record ID, title, and owning library.
- Holdings record
This level contains the MFHD ID, location, call number, and order status (with any associated on-order information).
- Item record
This level contains the item ID, location, item type, enum/chron/year, copy, item status, and item barcode.

The Holdings and Items display provides the following dialog box options:

- Print
Use the **Print** option to print the information that is currently displayed in the dialog box.
As a shortcut, you can select **Expand hierarchy on print** to print the expanded view of all the records. This eliminates the need to manually click the plus sign to expand each level in the dialog box before printing.
- Retrieve
To view a specific record, highlight the record and click **Retrieve**.
- Close
When you are finished using the Holdings and Items dialog box, click **Close**.

Importing Records

You can import MARC-formatted bibliographic and authority records into Voyager using Cataloging's importing features. Any MARC 21 record can be imported, including records you download from a cataloging utility such as OCLC or RLIN. You can specify the character set to which you want imported records mapped such as the following in Cataloging's Session Defaults and Preferences.

- Latin1 (non-Unicode)
- MARC 21 MARC8 (non-Unicode)
- MARC21 UTF-8
- OCLC (non-Unicode)
- RLIN legacy (non-Unicode)
- Voyager legacy (non-Unicode)

See [Mapping Tab](#) on [page 10-16](#) for more information.

Depending on the Import/Replace profile you have established in the System Administration module, imported records can either replace existing records, merge with existing records, be added to the database, or not be added to the database. See the *Voyager System Administration User's Guide* for details on Import/Replace profiles. The Import/Replace profile you establish in System Administration is defined in Cataloging's Session Defaults and Preferences. See [Session Defaults and Preferences](#) on [page 10-1](#) for more information.

Records can be imported in the following ways through the Voyager Cataloging module.

- From a file, a new file, or one you previously accessed (see [Procedure 3-25, Importing Records From a File](#), on page [3-14](#))
- From another database ([Procedure 3-26, Importing Records From Another Database](#), on page [3-16](#))

NOTE:

Records can also be imported in batch mode which is a method of processing many records as a group versus one at a time. This method utilizes the Voyager BulkImport and Prebulk programs. For more information about utilizing this method for importing, see the *Voyager Technical User's Guide*.

Building the 035

When you import bibliographic and authority records, Voyager creates an 035\$a field and adds it to the records. The 035\$a field identifies records from other systems. By creating a new field, Voyager preserves the source of the record. The system creates this field regardless of the method you use, bulk import or online import in the Cataloging module (see also the *Voyager Acquisitions User's Guides*).

The following are the steps the system uses to create the 035\$a field when you import records:

1. The system first looks for the 003 field (source library's code name).
2. If there are no parentheses around the 003 field, the procedure adds parentheses.
3. The system looks for the 001 field (source's system ID number).
4. The system combines the 003 and 001 fields to create the 035\$a field, thus preserving the original source of the records.

For example:

- Source 003 = OCoLC

- Source 001 = ocm 12345678
- 035\$a field = (OCoLC)12345678

NOTE:

If the record has no 003 field, it creates the 035\$a field using only the 001 field. If the record has no 001 field, the system cannot create the 035\$a field.

OCLC Control Number Expansion

The OCLC control number format is changing to accommodate control numbers that are 10 digits or longer. A new prefix of `on` is being added to the 001 field to indicate a control number that is 10 or more digits in length. Refer to www.oclc.org for additional information.

Voyager provides support for OCLC imported records that contain control numbers of 10 or more digits in length. Voyager imports OCLC data and processes it in the following manner:

10-digit control-number example:

- Source 003 = OCoLC
- Source 001 = on 1234567890
- 035\$a field = (OCoLC)1234567890

More than 10-digits control-number example:

- Source 003 = OCoLC
- Source 001 = on 1234567890123
- 035\$a field = (OCoLC)1234567891230

Voyager continues to support the previous OCLC control-number lengths such as the 9-digit and 8-digit control-number lengths for records that contain this information.

9-digit control-number example:

- Source 003 = OCoLC
- Source 001 = ocn 123456789
- 035\$a field = (OCoLC)123456789

8-digit control-number example:

- Source 003 = OCoLC
- Source 001 = ocm 12345678

- 035\$a field = (OCoLC)12345678

Importing Records From a File

The procedure for importing records from a file is shown in [Procedure 3-21, Creating a New Record](#), on page [3-2](#).

Procedure 3-25. Importing Records From a File

Use the following to import records from a file.

1. Select **Record>Import>From new file** or **Record>Import>From previous file**.

You can specify a default folder from which you want to import records in Cataloging's **Session Defaults and Preferences** (see [10-14](#)).

Result: The **Select Import File** dialog box opens (see Figure 3-81).

NOTE:

For the **Record>Import>From previous file** command to be enabled, you must first select a new file (via the **Record>Import>From new file** command). If you have not selected a new file, or if you exit Cataloging and log back in, the **Record>Import>From previous file** command will be grayed out.

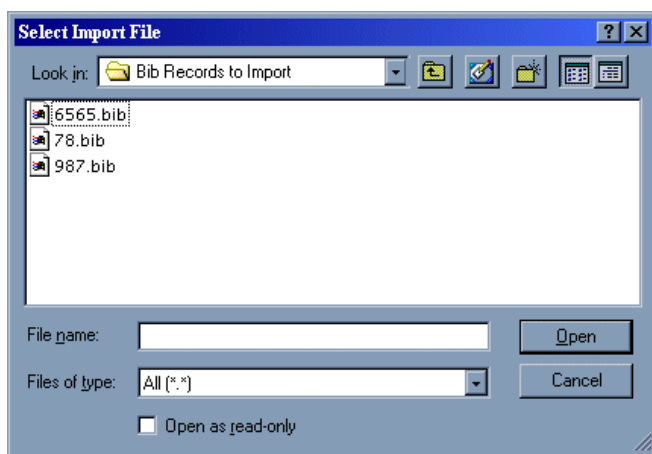

Figure 3-81. Select Import File dialog box

2. Select the file you want to import and click **Open**.

Result: A dialog box opens, allowing you to select the specific record you want to import (Figure 3-82).

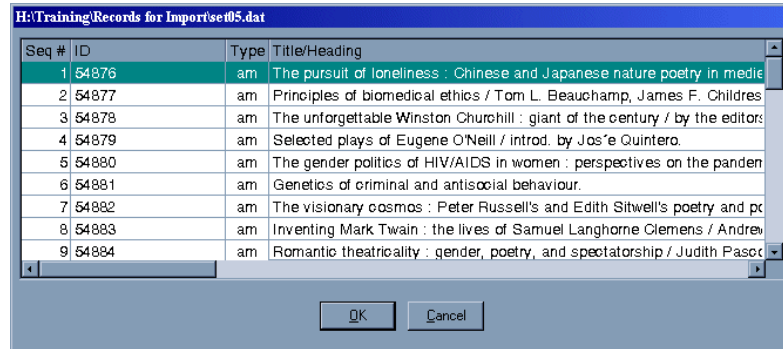

Figure 3-82. Selecting a record to import

The dialog box that opens when you select a file from which you want to import records includes the four columns described in [Table 3-18](#). See [Figure 3-82](#).

Table 3-18. Description of Column Headings for Import Record List

Column Name	Description
Seq #	Sequential count of the order in which the record was added to the import file. For example, if the record was added to the import file fourth, the Seq # would be 4).
ID	Record ID assigned by the database or utility of origin.
Type	Record type and bibliographic level from bytes 6 and 7 of the Leader field.
Title/Heading	The 245 field (if a bibliographic record), or the 1XX field (if an authority record).

NOTE:

The number of valid records and the number of invalid records in the file are displayed in the Status bar of the Cataloging module. Invalid records are not displayed in the dialog box listing records to import, and cannot be imported. For resolving problems with invalid records, see [Invalid Records on 3-25](#).

3. Highlight the record(s) you want to import. The number of records you can import at one time depends on your machine's available memory.

Result: The records are highlighted for import.

4. Click **OK** to import the selected record(s), or click **Cancel** to close the dialog box without importing the selected record(s).

Result: An imported record is displayed with a new **035** field which contains the old **003**, followed by the **001**.

5. Save the records as work files, or save them to the database.

Result: Duplication checking occurs when a record is saved to the database. For more information, see [Save to Database](#) on [page 4-12](#).

Importing Records From Another Database

In addition to importing records from a new or previously used file, it is also possible to import records from another database. You can import records from a remote database directly from the **Search** dialog box, as well as perform a simultaneous search of many databases at once.

In order to search for and import records from other databases, you must define the databases to which you want to connect. This is done in the Database Definitions portion of the System Administration module. See the *Voyager System Administration User's Guide* for details.

The procedure for importing records from another database is shown in [Procedure 3-26, Importing Records From Another Database](#), on page [3-16](#).

Procedure 3-26. Importing Records From Another Database

Use the following to import records from another database.

1. Click the **Search** button from the Cataloging toolbar, or select **Record>Search....**

Result: The **Search** dialog box opens.

2. Click **Remote**, or press **Alt + R**.

Result: The **Voyager Connection Options** dialog box displays. See Figure 3-83.

From this dialog box, you can choose the database(s) to which you want to connect, simultaneously search, and import records.

IMPORTANT:

For the **Remote...** button to display on the **Search** dialog box, you must establish and define the databases you want to search and import records from in Voyager's System Administration module. For details on this process, see the *Voyager System Administration User's Guide*.

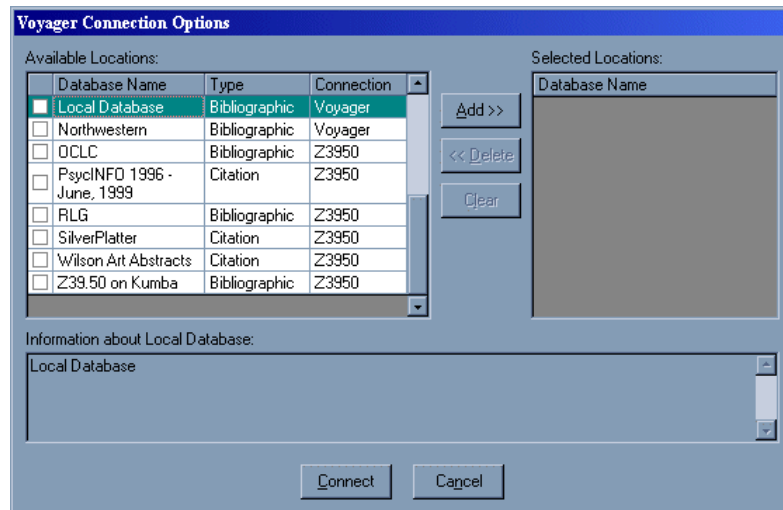

Figure 3-83. Voyager Connection Options dialog box

From this dialog box, you can choose the database(s) to which you want to connect, simultaneously search, and import records.

The **Voyager Connection Options** dialog box is divided into three sections.

- Available Locations
- Selected Locations
- Information About

Available Locations

This section contains a list of all the databases (as you have defined in System Administration), to which you are able to connect and search. You can navigate through this list, by clicking a particular database and using the **up** and **down arrows** on your keyboard.

The list is divided into four columns.

- The first column contains a check box indicating whether or not the database is selected as one to connect to and search.
- The **Database Name** column indicates the name of the database to which you are connecting.
- The **Connection** column indicates the type of connection for the database such as Voyager or Z39.50.
- The **Type** column indicates the type of database like Bibliographic or Citation.

Remember, the database name, connection, type, and so on for each database is established and defined in the Database Definitions portion of Voyager's System Administration module. See the *Voyager System Administration User's Guide* for details.

Selected Locations

This section includes one column, listing the databases by database name you have selected.

Information About

This section contains the description of the database highlighted in the list of Available Locations. The database does not have to be listed in Selected Locations for the description to display. This description is established in a free text field in the Database Definitions portion of Voyager's System Administration module, and may or may not contain the name of the database or the associated institution's online catalog. See the *Voyager System Administration User's Guide* for details.

3. You can add and remove databases from the list of **Available Locations**.

Selecting a Database

From the list of **Available Locations**, highlight one by one the database(s) to which you want to connect, and click the **Add>>** button (or **Alt + A**). This moves the database name over to the list of **Selected Locations** (Figure 3-84). You can

also double-click the database in the list of **Available Locations** to select it. You can select as many databases as you want. If you select more than one, they are searched simultaneously.

**TIP:**

When a database is selected, a check mark displays in the check box located directly to the left of the database name in the list of Available Locations.

Removing a Database

To remove a database from the list of **Selected Locations**, highlight the database and click the **Delete>>** button (or **Alt + D**). You can also double-click the database in the list of **Available Locations** to remove it. To remove all the databases from the list of **Selected Locations** at once, click the **Clear** button.

Exiting the Voyager Connection Options Dialog Box

Click the **Cancel** button to exit the dialog box without connecting to a database(s), or press **Alt + N**.

**IMPORTANT:**

*The default database searched during Cataloging's staff-side searching is your local database. However, if you want to search your local database at the same time as another database(s), you must select **Local Database** from the list of **Available Locations** in addition to the other database(s) to which you want to connect and search. If you do not select **Local Database**, only the other database(s) you select are searched.*

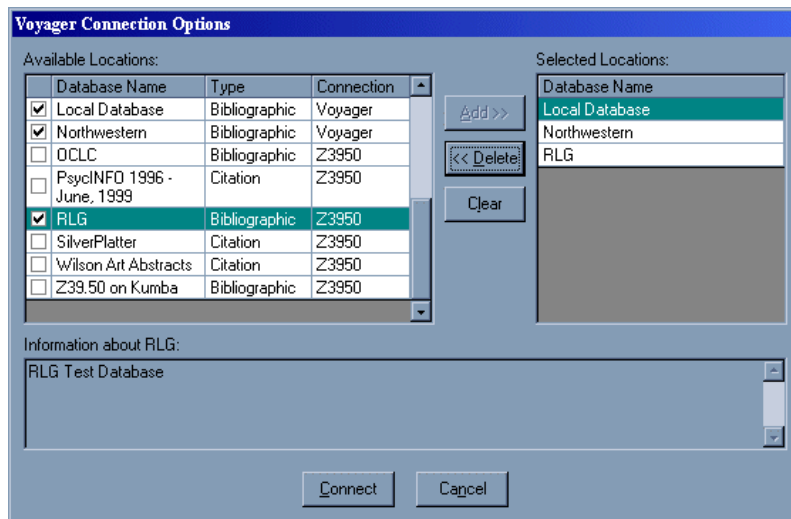

Figure 3-84. Selecting databases to search

4. Click the **Connect** button (or press **Alt + C**) to connect to the database(s) you have selected. If you are connecting to one database, the **Remote Search** dialog box opens, with the name of the database to which you are connected displayed after the colon (Figure 3-85). If you are connecting to more than one database, the **Simultaneous Search** dialog box opens.

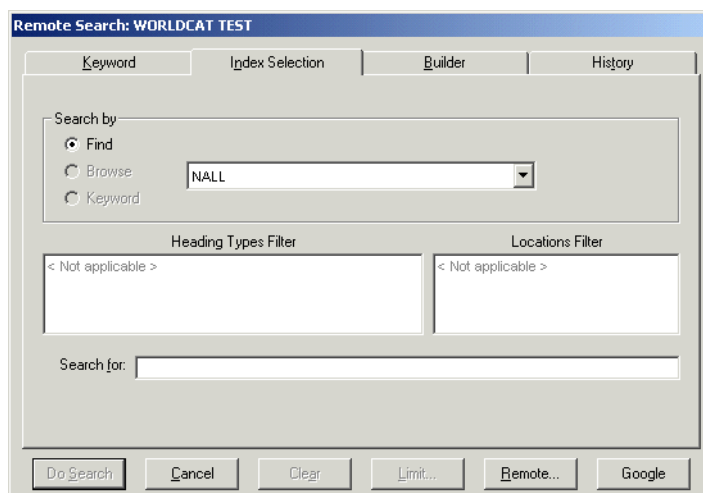

Figure 3-85. Remote Search dialog box

5. Enter the criteria by which you want to search. For detailed information on searching for records in the Cataloging module, see the [Search Dialog Box](#) on [page 3-29](#).

NOTE:

Searching for records in other databases, especially if they are non-Voyager databases, may be different from searching for records your local database. For instance, if you are performing a simultaneous search of your local database and a non-Voyager database, only the attributes that the databases have in common as defined in System Administration's Database Definitions display in the **Search by** section of the **Search** dialog box.

Thus, if you are searching a remote database and your local database simultaneously, and the only attribute the two databases have in common is the author attribute, you will only be able to perform a search by author. Additional searching rules apply if you are searching other databases such as connecting to multiple databases disables heading searches.

Z39.50 databases do not support search limits. For more information on simultaneous searching, including setting up search attributes, see the *Voyager System Administration User's Guide*.

6. After you enter your search criteria, click the **Do Search** button (or **Alt + S**). What displays next depends on whether or not you are searching multiple databases or a single database.

NOTE:

If you receive an error message, such as Malformed Query or Search Failed, check your Database Definitions in System Administration module.

The **Search Status** dialog box opens if you are searching more than one database at once. It displays the database name as defined in System Administration and the status of the search such as Searching, Receiving, or Done. See Figure 3-87. The **Stop Search** button allows you to stop the search at any time, if the status of the search is **Searching** or **Receiving**.

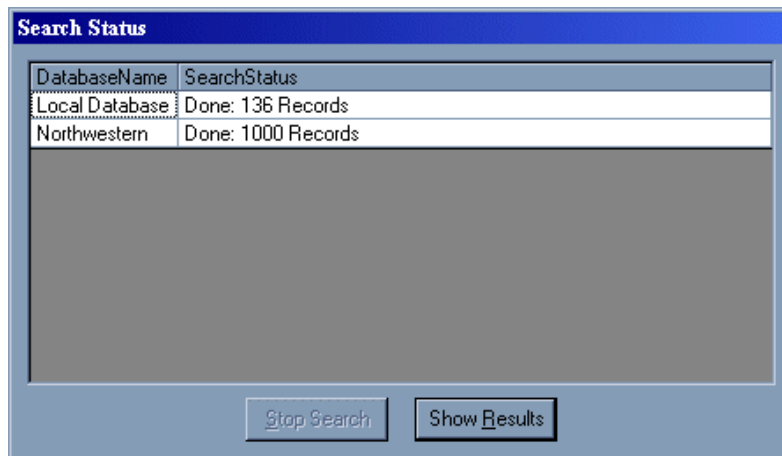

Figure 3-86. Search Status dialog box

To display the search results from the **Search Status** dialog box, click the **Show Results** button. This causes the **Titles Index** dialog box to open with the results for the databases you selected. See Figure 3-87.

If you are searching your local database as well as a remote database(s), the **Titles Index** will display records in the sort order you specify in System Administration, depending on the type of search you performed. See the *Voyager System Administration User's Guide* for details on sort order. If you are searching only remote databases and not your local database as well, the **Titles Index** displays in the sort order specified for the first database you selected in the **Voyager Connection Options** dialog box.

NOTE:

If you are searching more than one database, the **Titles Index** dialog box contains a **Status** button and a **Database** column. Click the **Status** button to bring up the **Search Status** dialog box. The **Database** column lists the name of the database name as established in System Administration.

The **Titles Index** dialog box opens immediately if you are searching only one database. The **Search Status** dialog box does not display at all.

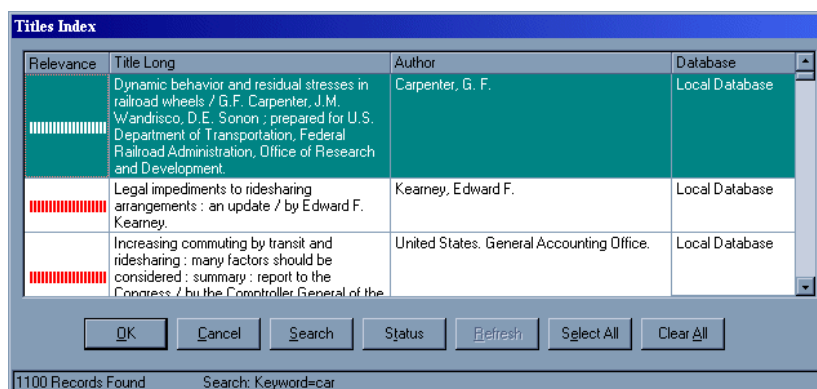

Figure 3-87. Titles Index dialog box

For detailed information on the **Titles Index** dialog box, see [Titles Index Dialog Box](#) on [page 3-46](#).

7. Highlight the record you want to import on the **Titles Index** dialog box (or use the **Ctrl** or **Shift** keys to select more than one), and click **OK** (or double-click the record). The bibliographic record displays (Figure 3-88).

Click **Cancel** to exit the Titles Index.

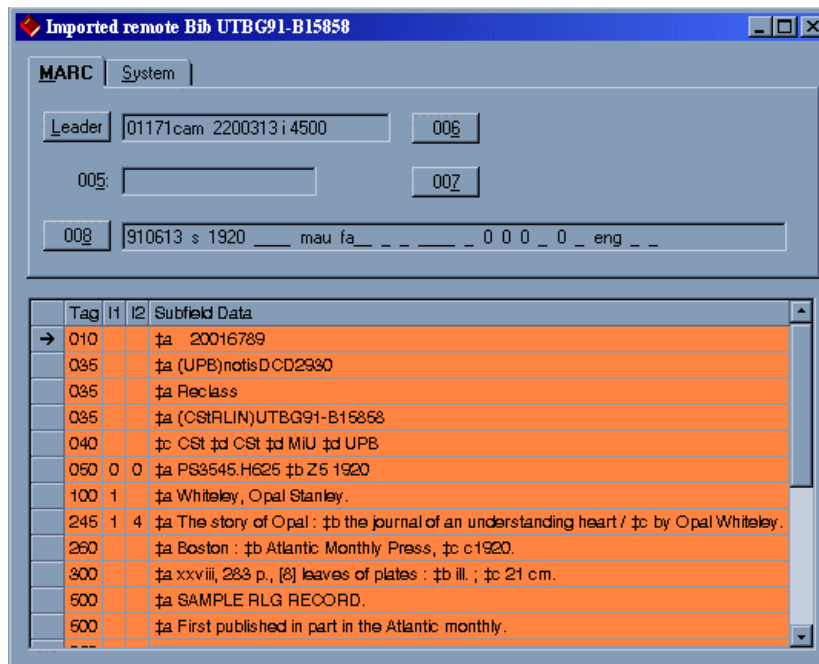

Figure 3-88. Record imported from another database

For details on bibliographic records, see the [Bibliographic Records](#) section on [2-3](#).

- Once the record is imported into your database, you can manipulate it as necessary and save it to your database or to a work file. For detailed information on saving records, see [Saving and Printing Information](#) on [page 4-10](#).

NOTE:

The title bar of the bibliographic record indicates that it has been imported. See Figure 3-88. However, once the record is saved to your database, the title bar displays the bibliographic record ID.

After you have searched a remote database, the last search settings defined on the **Voyager Connection Options** dialog box applies until you either change the remote search settings or exit the Cataloging module. Thus, if you want to perform a standard staff-side search of your local database, you must reset your search settings so that only your local database is searched.

To do so, open the **Search** dialog box and click **Remote....** Press the **Clear** button located toward the center of the dialog box, and then click **Connect**. This connects you only to your local database. In this case, it is not necessary for your local database in the list of **Available Locations** to be selected as a **Selected Location** for this to work. This is because your local database is the default database searched.

Invalid Records

You cannot import records that are invalid from either a file or from a remote database. This is because the system cannot import a record that it cannot read. Generally speaking, the system cannot read a MARC record if its length as defined in the record's first five bytes is incorrect, or if there is a critical element missing in the record such as a field tag displays without a subfield delimiter. If you encounter this situation, you can opt to either fix the record's error such as in the file or manually key the record into the Cataloging module.

RECOMMENDED:

If you attempt to fix the error in the file, we recommend that you re-export the record from your utility and then try the import again.

Alternatively, provided you can associate the import record file with an appropriate application such as Notepad, you can display the record outside of Voyager, diagnose the problem (most likely there are missing field tags, subfield delimiters, end of field marks, and so on), make the necessary corrections, and then import the record. However, unless you are very familiar with MARC and have the available time, it is unlikely that this will be your preferred method. Keying the record into Voyager is generally the easiest and quickest solution for dealing with invalid records.

TIP:

When it comes to invalid records, you should follow your utility's procedures for reporting problems.

Accessing Replaced or Deleted Files

In order to access deleted and discarded files, you must have permission to access the server. Every MARC record imported into Voyager that is either overlaid or deleted gets written to a deleted file; every incoming MARC record that is not added such as a duplicate or canceled is put into a discard file.

Using standard commands for your server, you can access and view the following files (created during the import and delete functions in the Cataloging module). You can FTP these files to the Cataloging client (actually your PC) using standard FTP procedures.

```
deleted.bib.marc
deleted.mfhd.marc
deleted.auth.marc
discard.bib.marc
discard.auth.marc
```

NOTE:

The files produced when you import records through Voyager's Bulk Import batch job have the same names as the files listed above with the exception that `.marc` in the filename is replaced by `.yyyymmdd.hmm`. For details on Bulk Import, see the *Voyager Technical User's Guide*.

Creating New Bibliographic Records from Image Server

If your library has installed Image Server, you can create a new bibliographic record in Cataloging with a link to images. You can specify certain bibliographic information (such as Name, Title, and so on) on the **File Documents** folder and it will be transferred to a new bibliographic record in Cataloging. Bibliographic information is mapped into appropriate MARC fields to images displaying in the **856** fields. From the **File Documents** dialog box in Image Server (Figure 3-89), you can create a new bibliographic record that contains the specified bibliographic information as well as the image link by pressing function keys. See [Table 3-19](#).

Table 3-19. Function Key Options for Creating Bibliographic Records

Function Key	Description
F8	Creates an 856 tag(s) in a open bibliographic record in Cataloging for selected documents.
F9	Creates 856 tags in a open bibliographic record in Cataloging for all documents.
Alt-F8	Creates new bibliographic record in Cataloging for the values in Folder Name and creates 856 tags(s) for the selected document(s).
Alt-F9	Creates a new bibliographic record in Cataloging for the values in Folder Name and creates 856 tags for all the documents in the folder.

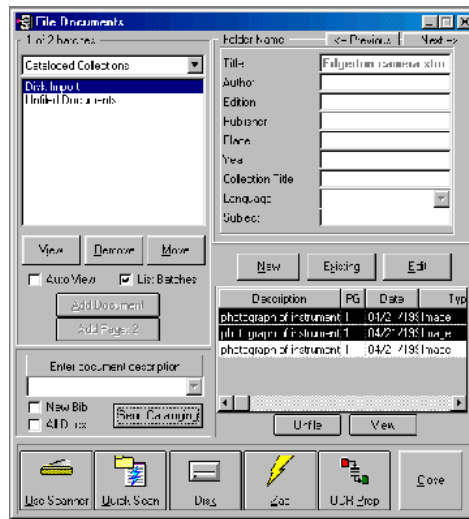

Figure 3-89. File Documents dialog box in ImageServer

When the bibliographic record is created in Cataloging (Figure 3-90), the information from the bibliographic template specified in **Session Defaults** is combined with the information from ImageServer to create the bibliographic record. All of the information from both sources is entered into the record. If there is no bibliographic template specified in **Session Defaults**, Cataloging supplies dummy information in the **Leader** and the **008** fields. This information must then be edited before the record is saved to the database.

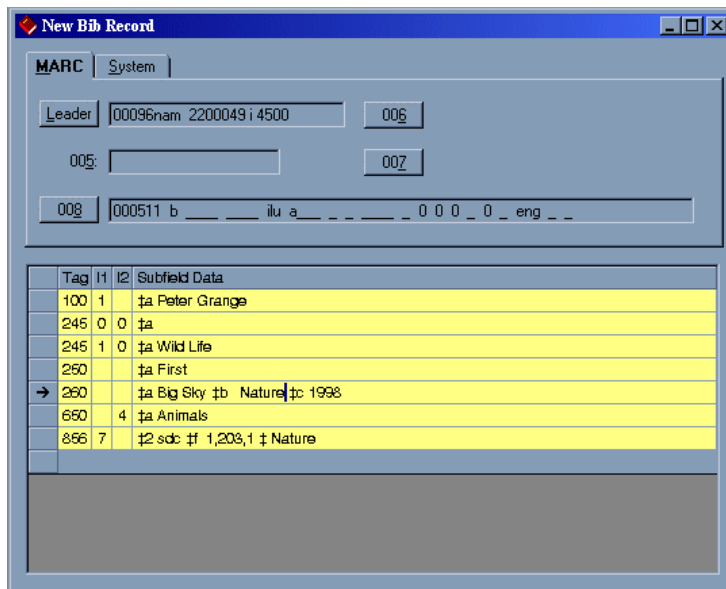

Figure 3-90. New Bibliographic Record in Cataloging

NOTE:

The **Title** field in ImageServer is required. This information is placed into a new **245** field in the new record during the transfer. If the bibliographic template you are using already has a **245** field defined, delete one of the **245** fields before saving the record. You find duplicate fields in your new record if you have certain fields defined in the template and also specify the same information in the **File Documents** dialog box.

Generally, you will have a bibliographic template that is for the purpose of creating records with ImageServer links. Typically, you will want to define a template for the purpose of creating bibliographic records from ImageServer. You would then select this template in your **Session Defaults** prior to adding any record.

Duplicate fields will only be detected if you have MARC validation on in **Session Defaults and Preferences** when you save the record. If **MARC Validation** is off, be sure to check the record yourself for any duplications or other errors.

Viewing Information

This section discusses the different methods for viewing information through the Cataloging module such as the following.

- Search dialog box
- Web server http POST
- Line items (Acquisitions in Cataloging)
- Holdings locations
- Linking and Unlinking Records

Search Dialog Box

The **Search** dialog box ([Figure 3-91](#)), available in all of the Voyager staff modules, provides a way to search your library's catalog. It contains the following tabs.

- **Keyword** tab (see [Keyword Tab and Keyword Searching](#) on [page 3-30](#))
- **Index Selection** tab (see [Index Selection Tab](#) on [page 3-35](#))
- **Builder** tab (see [Builder Tab and Builder Searching](#) on [page 3-42](#))
- **History** tab (see [History Tab](#) on [page 3-45](#))

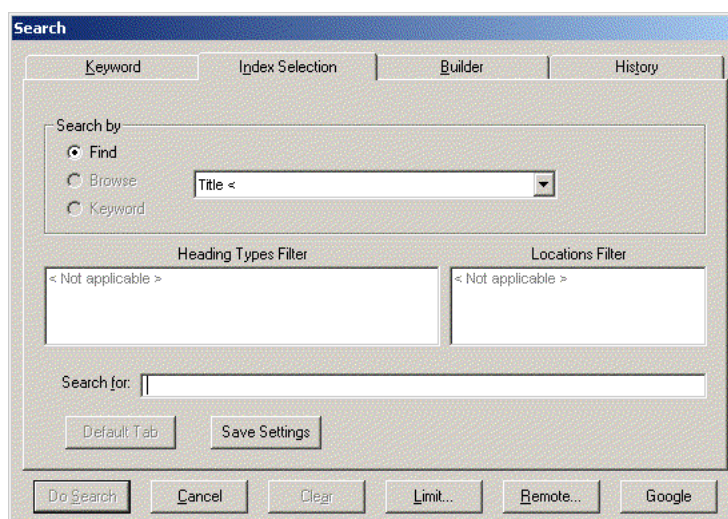

Figure 3-91. Search dialog box

NOTE:

By default, the **Index Selection** tab displays when the **Search** dialog box opens. To navigate between search tabs, you can either click the appropriate tab or press the **Alt** key plus the letter underlined in the tab name.

If configured, there can be two other features available on each tab regardless of the type of search. These features are remote searching and a user-defined search. See [Remote Searching](#) on [page 3-72](#) and [User-Defined Alternate Search Button](#) on [page 3-80](#).

User-defined limits can be applied to some searches. See [Search Limits](#) on [page 3-82](#).

Keyword Tab and Keyword Searching

The **Keyword** tab ([Figure 3-92](#)) of the **Search** dialog box allows you to conduct keyword searches of all MARC fields and subfields in the bibliographic and holdings records. Users can specify the tag/subfields to search or specify an index to search by including the tag/subfield or index code before the search term.

NOTE:

The **Holdings Boolean** radio button is an optional feature which your site may or may not have chosen to implement.

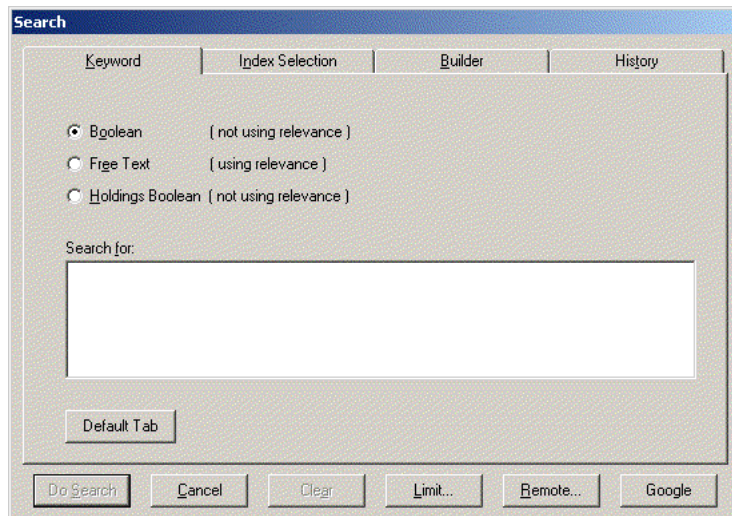

Figure 3-92. Keyword tab of the Search dialog box

Limits can be applied to the Boolean and Free Text Keyword searches. However, they cannot be applied to the Holdings Boolean search. See [Search Limits](#) on [page 3-82](#).

Users must select a search type radio button and enter search criteria in the **Search for** field to enable the **Do Search** button. See [Table 3-20](#) for a description of the options available on the **Keyword** tab to invoke a keyword search.

NOTE:

An (R) in the first column of the table designates a required entry. Unless otherwise specified, characters can be alphabetic or numeric, uppercase and/or lowercase, and may include punctuation and spaces.

Table 3-20. Description of the Keyword tab

Option	Description
Boolean	<p>Performs a keyword search of the bibliographic record using Boolean terms (and, or, not) without using relevance.</p> <p>When you select Boolean, remember to insert Boolean terms. Otherwise, you receive a <code>Malformed Query</code> error message.</p>
Free Text	<p>Performs a keyword search of the bibliographic record using relevance without Boolean operators.</p>
Holdings Boolean (optional feature)	<p>Performs a keyword search, without using relevance, of holdings records in your local database.</p> <p>Provides the flexibility to locate coded data, for example, inside the call number of MARC holdings records.</p> <p>Must use Boolean operators if using more than one search term.</p> <p>The default index searched is HKEY.</p> <p>NOTE: This search is not available for remote searching.</p>

Table 3-20. Description of the Keyword tab

Option	Description
<p>Search for (R)</p>	<p>Enter search criteria in this field. Search criteria separated by spaces may require quotation marks to achieve the intended result. Example:</p> <p style="padding-left: 40px;">"world war"</p> <p style="padding-left: 40px;">"41051654 //r944"</p> <p>Wildcard characters are as follows.</p> <ul style="list-style-type: none"> • ? (question mark) Use the question mark for multiple-character, wildcard searches at the beginning, middle, or end of your search terms. • % (percent sign) Use the percent sign for single-character wildcard searches. <p>NOTE: Wildcard characters can be used in Free Text searches, Builder searches, and command line searches (that do not use a subfield-limited keyword index). Wildcard characters are not available for use with Z39.50 searches.</p> <p>Add one of the following operators before the search term (in a Free Text search) to specify additional characteristics.</p> <ul style="list-style-type: none"> • + (plus sign) The term must display in the record. • ! (exclamation point) Records with the term are to be excluded. • * (asterisk) The term is important. <p>You can also do command line searching. See Command Line Searching on page 3-33.</p>

Table 3-20. Description of the Keyword tab

Option	Description
Default Tab	<p>Identifies which tab displays as the default when the Search function is initiated.</p> <p>This button is inactive on the tab selected as the default.</p> <p>At installation, the Index Selection tab is the default.</p> <p>This option is available on the following tabs: Keyword, Index Selection, and Builder.</p> <p>NOTE: This button does not display when Retain Last Search is selected.</p>
Do Search	Executes the search.
Cancel	Cancels the search and closes the Search dialog box.
Clear	Deletes the search term(s) in the Search for text box.
Limit	<p>Opens the Search Limits dialog box, where you can limit your search by language, location, date, or other variables you've configured.</p> <p>NOTE: Limits cannot be applied to holdings keyword searching.</p> <p>See Search Limits on page 3-82.</p>
Remote	<p>The Remote button, if configured, allows users to search remote databases.</p> <p>See Remote Databases on page 3-72</p>
URI Search	<p>If configured, this button invokes a user-defined URI (Uniform Resource Identifier) to search outside the Voyager database.</p> <p>See User-Defined Alternate Search Button on page 3-80.</p>

Results of Boolean and Free Text searches are displayed in a **Titles Index** dialog box, and results of Holdings Boolean searches are displayed in a **Holdings Index** dialog box. See [Titles Index Dialog Box](#) on [page 3-46](#).

Command Line Searching

Users can do command line searching by specifying MARC record tags/subfields to search or an index to search and the existing rules for Boolean searching.

- To search keyword composite indexes use the 4 letter code (see the *Voyager System Administration User's Guide*). For example, the search code NKEY (author name) searches by tags 100 aqd, 110 abcdefgl, and so forth. Another command line search example using GKEY as the keyword index code is as follows.

GKEY pinnochio and GKEY disney

- To search tags, use the three-numeric character of the tag followed by the single subfield (245b, 010a, 035a, 650x). The search is keyword except for number fields such as LCCN, ISBN, and ISSN which are left-anchored.

Truncation as well as boolean operators and quotation marks for phrase searching may be used (245a text? AND commentary) for the keyword indexed searches. You may also search for more than one tag at a time (650a "middle eastern literature" AND 100a pritchard).

Other Keyword Search Considerations/Options

Optionally, your system administrator may implement dynamic noise word reduction to improve performance of keyword searches. This option eliminates common words from a user's query for the purpose of searching but retains them for the purpose of relevance ranking.

The following is a list of stop words used with this feature.

- AND
- OR
- NOT
- OF
- IN
- THE
- WITH
- TO
- FOR

The dynamic noise word reduction capability is set with NOISEWORDFILTER in the server-side voyager.ini file. Refer to the *Voyager Technical User's Guide* or see your system administrator for more information.

Index Selection Tab

Headings/Index Selection searching allows users to perform left-anchored bibliographic searches, holdings searches, authorities searches, and headings searches. In addition to system defined searches, your institution can define additional searches. Search types are created in System Administration. See the *Voyager System Administration User's Guide* for details.

Limits can be applied to those Index Selection searches conducted on left-anchored indexes. However, they cannot be applied to headings searches. See [Search Limits](#) on [page 3-82](#).

[Figure 3-93](#) displays the **Index Selection** tab of the **Search** dialog box.

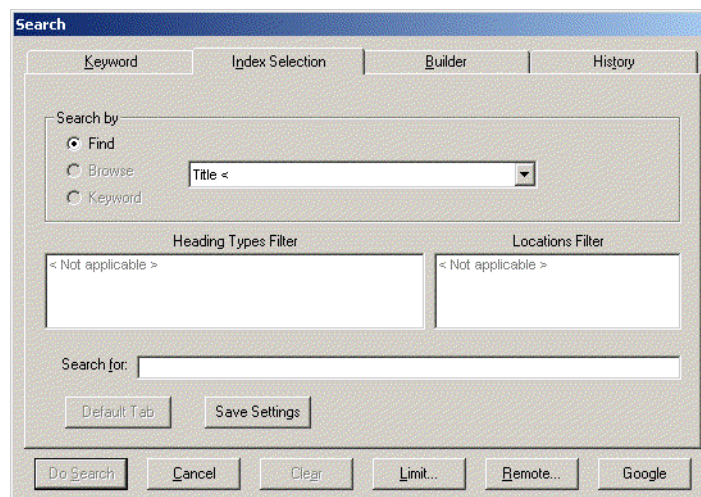

Figure 3-93. Index Selection tab of the Search dialog box

[Table 3-21](#) describes the **Index Selection** tab. When a heading search is selected from the drop-down menu, the user must select either the **Find** or **Browse** radio button to govern the search. See [Find and Browse Searches](#) on [page 3-39](#).

NOTE:

An (R) in the first column of the table designates a required entry. Unless otherwise specified, characters can be alphabetic or numeric, uppercase and/or lowercase, and may include punctuation and spaces.

Table 3-21. Description of the Index Selection tab

Name	Description
Find	<p>Find searches match specific records of the Search by type to the terms entered in the Search for field.</p> <p>The result is a finite number of records.</p> <p>See Find and Browse Searches on page 3-39 for more information.</p>
Browse	<p>Displays an index of headings that can be browsed based on the Search by selection, any corresponding filter selections, and a Search for value.</p> <p>Available with headings or call number searches.</p> <p>See Find and Browse Searches on page 3-39 for more information.</p>
Keyword	<p>Displays a headings list from which to select when exact word order or the initial words are unknown.</p> <p>See Headings Keyword Searches on page 3-40 for more information.</p>
Search type drop-down list (R)	<p>Unlabeled field containing a drop-down menu of searches available.</p> <p>The list is determined by search usage with the most used search at the top of the drop-down.</p> <p>The types of searches are system defined and user defined in the System Administration module. See the <i>Voyager System Administration User's Guide</i>.</p> <p>NOTE: OPAC headings searches and Staff headings searches are available in the Cataloging module. However, only OPAC headings searches are available in the Acquisitions and Circulation modules.</p>

Table 3-21. Description of the Index Selection tab

Name	Description
Heading Types Filter	<p>Users can select a Heading Type filter to further limit a heading or a headings keyword search. Resulting records must contain the heading type selected and match the search criteria.</p> <p>The types of searches are system defined.</p> <p>NOTE: These filters may be suppressed in the System Administration module.</p>
Locations Filter	<p>Users can select a Locations filter to further limit a search when doing call number searches.</p> <p>Locations are defined locally in the System Administration module. See the <i>Voyager System Administration User's Guide</i>.</p> <p> TIP: <i>By limiting a call number search by location, you can get an online shelf list.</i></p>
Search for (R)	<p>Enter your search term(s) or phrase(s) in the Search for field (1-149 characters).</p> <p>Use Boolean operators (and, or, not) to achieve the best match with your search string.</p> <p>Use quotation marks to identify phrases.</p> <p>Use a question mark (?) to truncate the search term if not automatically truncated. See Automatic Truncation for Index Selection Searches on page 3-82 for more information.</p>
Default Tab	<p>Identifies which tab displays as the default when the Search function is initiated.</p> <p>This button is inactive on the tab selected as the default.</p> <p>At installation, the Index Selection tab is the default.</p> <p>This option is available on the following tabs: Keyword, Index Selection, and Builder.</p> <p>NOTE: This button does not display when Retain Last Search is selected.</p>

Table 3-21. Description of the Index Selection tab

Name	Description
Save Settings	<p>Saves values on the current search tab.</p> <p>The search code for the index is saved.</p> <p>The saved settings display each subsequent time this tab is accessed.</p> <p>To change settings, enter new values on the tab and click Save Settings.</p> <p>NOTE: When the index is deleted, the index code is changed, or it is suppressed, a standard error message is displayed. When the user responds by clicking OK, the default setting is cleared and the first index in the list and the first connector display.</p> <p>This option is available on the following tabs: Index Selection and Builder.</p> <p>NOTE: This button does not display when Retain Last Search is selected.</p>
Do Search	Executes the search.
Cancel	Cancels the search.
Clear	Deletes the search term(s) in the Search for field.
Remote	<p>The Remote... button, if configured, allows users to search remote databases.</p> <p>See Remote Databases on page 3-72.</p>
Limit	<p>Opens the Search Limits dialog box, where you can limit your search by language, location, date, or other variables you've configured.</p> <p>NOTE: The Limits button is not available for Headings or Holdings Keyword searches.</p> <p>See Search Limits on page 3-82.</p>
URI Search	<p>If configured, this button invokes a user-defined URI (Uniform Resource Identifier) to search outside the Voyager database.</p> <p>See User-Defined Alternate Search Button on page 3-80.</p>

Results of searches from the **Index Selection** tab display in either the **Titles Index** dialog box or **Headings List** dialog box. See [Titles Index Dialog Box](#) on [page 3-46](#) and [Headings List Dialog Box](#) on [page 3-55](#).

Find and Browse Searches

The radio buttons of either **Find** or **Browse** are available if you are performing a heading or call number search. Selecting Find or Browse affects the search results received.

A Find search returns specific, finite results that match the search criteria. For example, a Find subject heading search (OPAC Subject Headings Search) for **war?** returns the results shown in [Figure 3-94](#).

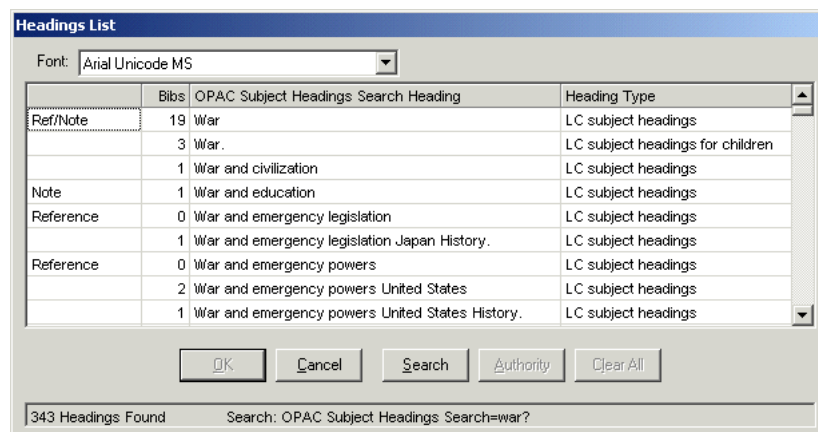

Figure 3-94. Search results after doing a find subject heading search for war?

The Browse search allows users to scroll through an institution's list of headings. For example, a Browse subject heading search (OPAC Subject Headings Search) for **war?** returns the results shown in [Figure 3-95](#).

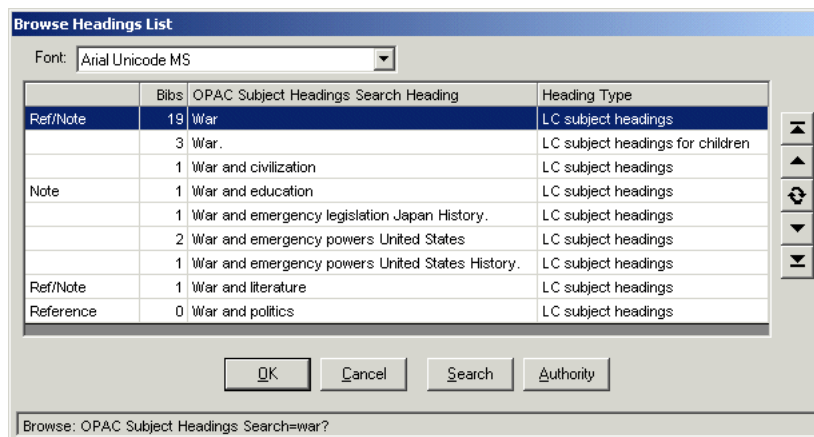

Figure 3-95. Search results after doing a browse subject heading search for war?

In this example, the system displays the **Browse Headings List** that users can scroll through using the arrow buttons (Table 3-27) to find the wanted heading.

Heading Searches by Call Number

When doing an Index Selection search by call number, Voyager accepts Dewey call numbers that have more than one decimal point as well as call numbers that only have a decimal point after the Dewey root/Cutter combination such as 305.1 M887 no.2 and 506 N56 v.8. Also, normalization of Dewey call numbers including dates was adjusted to ensure proper sorting in call number indexes such as 321 A65 1998.

Regarding the display of call numbers with 852+k and 852+m (call number prefix and suffix) fields, you can include prefixes and suffixes in all of Voyager's call number displays.

When you perform a Browse search for a call number with a prefix or a suffix, you see the prefix or suffix in the results list as well as in the actual record itself.

Headings Keyword Searches

The **Keyword** radio button is active on the **Index Selection** tab when the following indexes are selected from the drop-down list.

- Staff Name Headings Search
- Staff Title Headings Search
- Staff Name/Title Headings Search

- Staff Subject Search
- OPAC Name Headings Search
- OPAC Title Headings Search
- OPAC Name/Title Search
- OPAC Subject Search

Consistent with all headings searches, the **Limit** button is disabled when a headings index is selected from the drop-down list.

Command line syntax may be used with headings keyword searches. Boolean operators such as **and**, **or**, or **not** should be used to combine search strings.

Search terms in quotation marks are searched as a phrase. For example, "**civil war**" is not the same search as **civil AND war**.

Search results display in the Headings List dialog box without relevance ranking. See [Figure 3-96](#). The headings are ordered alphabetically by normal heading.

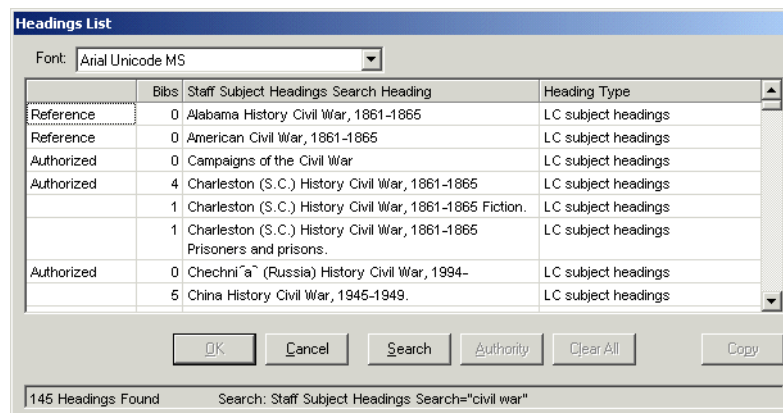

Figure 3-96. Headings List for Headings Keyword Search

NOTE:

Authority record access is available via the **Authority** button.

Headings Keyword Searches are not available on the **Builder** tab.

Builder Tab and Builder Searching

The **Builder** tab of the **Search** dialog box allows you to build complex searches using multiple fields, search terms, and Boolean operators.

Builder searches are Keyword searches. Therefore, limits can be applied. See [Search Limits](#) on [page 3-82](#).

[Figure 3-97](#) shows the **Builder** tab of the **Search** dialog box.

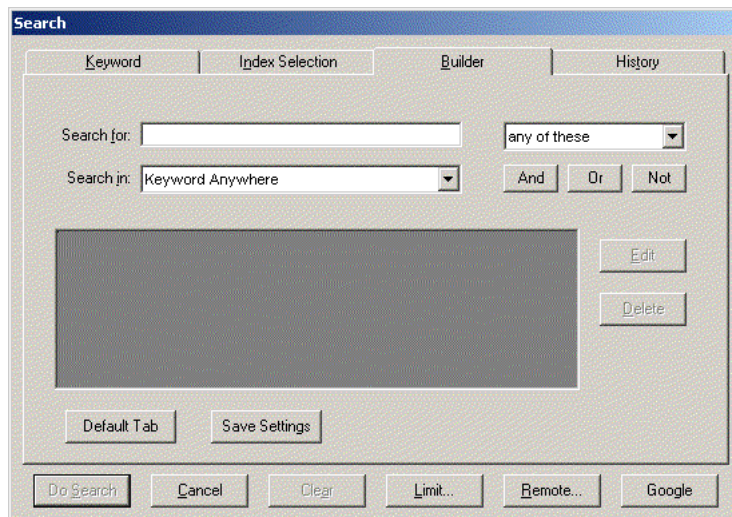

Figure 3-97. Builder tab of the Search dialog box

[Table 3-22](#) describes the **Builder** tab.

NOTE:

An (R) in the first column of the table designates a required entry. Unless otherwise specified, characters can be alphabetic or numeric, uppercase and/or lowercase, and may include punctuation and spaces.

Table 3-22. Description of the Builder tab

Name	Description
Search for (R)	<p>Enter your search term(s) or phrase in the Search for field (1-149 characters).</p> <p>Wildcard characters are as follows.</p> <ul style="list-style-type: none"> • ? (question mark) Use the question mark for multiple-character, wildcard searches at the beginning, middle, or end of your search terms. • % (percent sign) Use the percent sign for single-character wildcard searches. <p>NOTE: Wildcard characters are not available for use with Z39.50 searches.</p>
Search term options drop-down list	<p>Unlabeled drop-down menu allowing the operator to determine how to search. Values are preset by the system.</p> <ul style="list-style-type: none"> • Any of these places an implied or between the search terms. • All of these places an implied and between terms. • As a phrase searches an if the terms are placed in quotes.
Search in	<p>Drop-down menu of keyword search types.</p> <p>Values are preset by the system and user-defined Keyword indexes.</p> <p>NOTE: MFHD keyword index searching and Journal index searching are not available in builder searching because they cannot be combined with bibliographic keyword indexes. The Journal index is a title keyword search with a journal type limit applied to it.</p>
Boolean buttons	<p>Use the And, Or, or Not buttons to conduct a boolean search with additional search criteria.</p>

Table 3-22. Description of the Builder tab

Name	Description
Search terms	Unlabeled box containing your search terms and, if used, accompanying Boolean operators.
Edit	Allows you to edit any search term or phrase you select from the unlabeled search term box.
Delete	Deletes any selected search term from the unlabeled search term box.
Default Tab	<p>Identifies which tab displays as the default when the Search function is initiated.</p> <p>This button is inactive on the tab selected as the default.</p> <p>At installation, the Index Selection tab is the default.</p> <p>This option is available on the following tabs: Keyword, Index Selection, and Builder.</p> <p>NOTE: This button does not display when Retain Last Search is selected.</p>
Save Settings	<p>Saves values on the current search tab.</p> <p>The search code for the index is saved.</p> <p>The saved settings display each subsequent time this tab is accessed.</p> <p>To change settings, enter new values on the tab and click Save Settings.</p> <p>NOTE: When the index is deleted, the index code is changed, or it is suppressed, a standard error message is displayed. When the user responds by clicking OK, the default setting is cleared and the first index in the list and the first connector display.</p> <p>This option is available on the following tabs: Index Selection and Builder.</p> <p>NOTE: This button does not display when Retain Last Search is selected.</p>
Do Search	Executes the search.
Cancel	Cancels the search.

Table 3-22. Description of the Builder tab

Name	Description
Clear	Deletes the search term(s) in the Search for field.
Limit	<p>Opens the Search Limits dialog box.</p> <p>NOTE: The Limits button is not available for Heading searches.</p> <p>See Search Limits on page 3-82.</p>
Remote	<p>The Remote... button, if configured, allows users to search remote databases.</p> <p>See Remote Databases on page 3-72.</p>
URI Search	<p>If configured, this button invokes a user-defined URI (Uniform Resource Identifier) to search outside the Voyager database.</p> <p>See User-Defined Alternate Search Button on page 3-80.</p>

Results from Builder searches display in the **Titles Index** dialog box, see [Titles Index Dialog Box](#) on [page 3-46](#).

History Tab

The **History** tab ([Figure 3-98](#)) gives you access to all searches you performed during the current session. For each search you performed, it lists the search parameters and the number of records returned (**#Hits**).

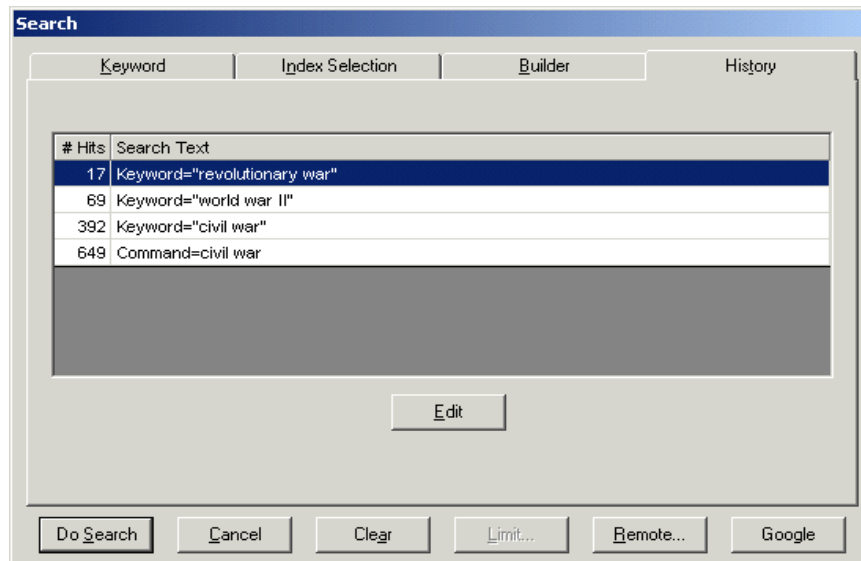

Figure 3-98. History tab of the Search dialog box

From the **History** tab, you can re-execute searches previously performed or edit previous search statements.

⚠ IMPORTANT:
*The **History** tab does not retain information about search limits. If you re-execute or edit a search from the **History** tab, any current limits in effect are used instead of any limits you previously specified.*

Titles Index Dialog Box

The **Titles Index** dialog box ([Figure 3-99](#)) displays the results of Keyword searches, whether conducted from the **Keyword** tab (a Boolean or Free Text search) or the **Builder** tab, and the results of left-anchored searches conducted from the **Index Selection** tab.

NOTE:
 The maximum number of records returned is 10,000.

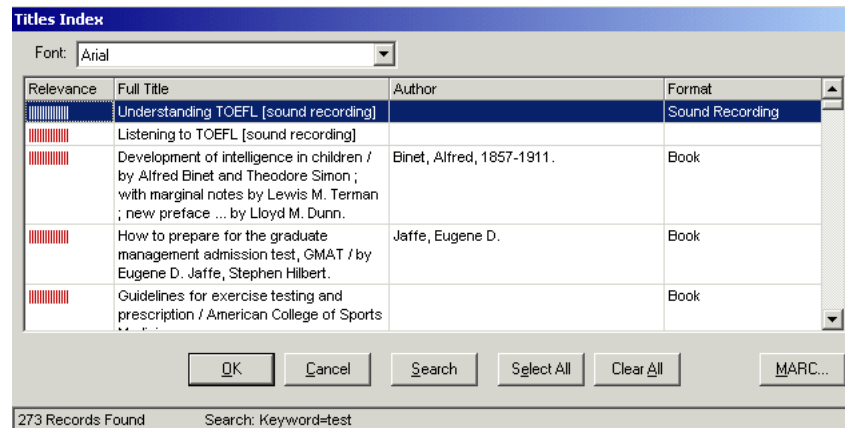

Figure 3-99. Titles Index dialog box

TIP:

Click the **Titles Index** button ([Figure 3-100](#)) or **Display>Title Index** to re-access the results of the most recent Keyword search when the **Titles Index** dialog box is closed.

Figure 3-100. Titles Index Button

By default the **Titles Index** dialog box displays the following. (See [Search Results List Re-Sort Options](#) on [page 3-49](#) for a description of sort options for displaying **Titles Index** results.)

- Relevance column (for free text searches)
- Title
- Author
- Date

The title, author, and date columns can be reconfigured to display other bibliographic data. These columns are configured on the **Search Results** tab when defining indexes in the System Administration module. See the *Voyager System Administration User's Guide* for more information.

NOTE:

If your search retrieves more than 100 titles, a **Stop** button becomes active. You can then click the **Stop** button to cancel the retrieval of more records ([Figure 3-101](#)).

Figure 3-101. Stop button seen with more than 100 search results

See [Table 3-23](#) for a description of the **Titles Index** dialog box.

Table 3-23. Description of the Titles Index dialog box

Name	Description
Font	Select the font used to display text in the Titles Index dialog box. NOTE: These boxes display the Unicode character set in all Voyager modules.
Sort By	Displays drop-down list of options to re-sort search results. See Search Results List Re-Sort Options on page 3-49 .
Relevance Column	Displays relevance bars for Free Text searches.
Bibliographic Information Column(s)	Columns containing bibliographic information (for example, full title, author, and format). These are specified when defining searches in the System Administration module.

Table 3-23. Description of the Titles Index dialog box

Name	Description
OK	After clicking the OK button, the response of the system varies depending on the type of search conducted. See Keyword Search in the Cataloging Module on page 3-104 .
Cancel	Closes the Titles Index dialog box.
Search	Returns to the Search dialog box cleared of previous entries unless the Retain Last Search check box is selected in session preferences.
Select All	Opens all of the returned records.
Clear All	Clears all selected records.

Search Results List Re-Sort Options

The following options are available for re-sorting a search results list.

- Author
- Publish Date
- Publish Date Descending
- Relevance (if used for the search)
- Title
- Search results column headers such as Format, for example
(depending on the [Global Log] settings in the Voyager.ini file; see [Re-Sort Configuration Options](#) on [page 3-50](#) for more information)

See [Figure 3-102](#).

These options display when a non-headings search is performed against the local database or a single remote Voyager database.

Click one of the options from the **Sort By** drop-down list to execute a new sort.

Optionally, you may click a column heading to invoke a Quick Sort of the search results list using the column data. See [Re-Sort Configuration Options](#) on [page 3-50](#) for more details of configurable options.

Selecting a Quick Sort value once re-sorts the list in ascending order based on the value selected. Selecting the same Quick Sort value a second time re-sorts the list in descending order. This applies to the Quick Sort capability selectable from both the **Sort By** drop-down list and by clicking a column heading when configured for sort options use. See [Re-Sort Configuration Options](#) on [page 3-50](#) for more information.

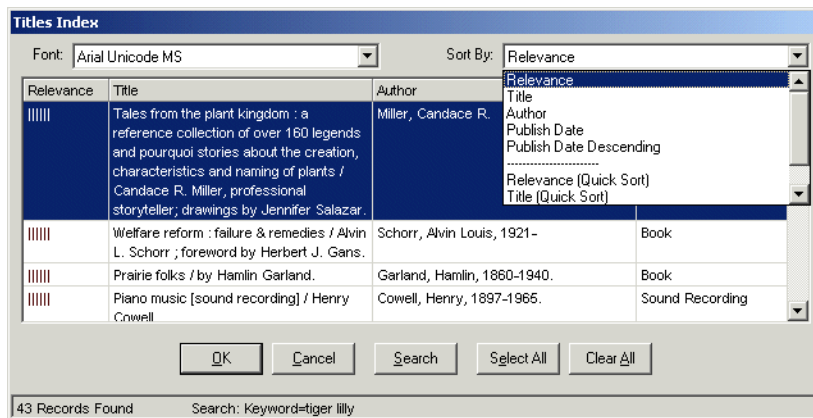

Figure 3-102. Search results sort options

Re-Sort Configuration Options

The **Sort By** options that display in the **Titles Index** dialog box are determined by sort options configured in the [Global Log] stanza in the Voyager.ini file. The configurable sort options are as follows.

- ServerSortList=Y/N
- ASCIISortList=Y/N
- ASCIISortColumn=Y/N

See the *Voyager Technical User's Guide* for more information regarding configuring the [Global Log] stanza in the Voyager.ini file.

See [Table 3-24](#) for the system default when no options are configured in the [Global Log] stanza.

Table 3-24. Default Re-Sorting Options (when none are configured)

Option	Variable
ServerSortList	Y

Table 3-24. Default Re-Sorting Options (when none are configured)

Option	Variable
ASCIISortList	N
ASCIISortColumn	N

ServerSortList

When *ServerSortList=Y* is implemented, the sort function utilizes Voyager indexes that follow certain rules to handle punctuation and other non-alphanumeric characters that exist in a MARC record. For example, O'Connor becomes OConnor.

When one of the following **Sort By** options is selected from the drop-down list (see [Figure 3-102](#)), the system automatically executes a Voyager search on the server and displays new search results based on the sort order selected.

- Author
- Publish Date
- Publish Date Descending
- Relevance (if used for the search)
- Title

ASCIISortList

When *ASCIISortList=Y* is implemented, the system does an alphabetic sort with diacritics removed using Visual Basic on the client to process the existing search results list into the new sort order determined by the selection of one of the following **Sort By** options (below the line).

- Relevance (Quick Sort)
- Title (Quick Sort)
- "Column Heading Name" (Quick Sort)
such as Format (Quick Sort)

This method is faster because it does not re-execute the search query against Voyager indexed data on the server. Instead, it uses facilities on the client to process the sort. As a result, for example, leading articles are considered part of the data to sort versus ignored data as in a Voyager server sort.

ASCIISortColumn

When **ASCIISortColumn=Y** is implemented, the system does an alphabetic sort with diacritics removed using Visual Basic on the client to process the existing search results list into the new sort order determined by the selection (mouse click) of one of the column headings.

This method is faster because it does not re-execute the search query against Voyager indexed data on the server. Instead, it uses facilities on the client to process the sort. As a result, for example, leading articles are considered part of the data to sort versus ignored data as in a Voyager server sort.

NOTE:

The Quick Sort facility may be accessed through either of the following methods when the appropriate configuration is implemented in the [Global Log] stanza.

- Click the column heading for the desired sort
- Select one of the Quick Sort (below the line) options from the **Sort By** drop-down list

Considerations for Re-sorting Search Results

The following list highlights some considerations.

- When a re-sort is executed, the original sort order is lost except when relevance is used.
- If a search result is truncated to a maximum of 10,000 results, the re-sort option retrieves different results than the original set since the sort order by value is different.

The re-sort drop-down list options only display with bibliographic result sets that display a list of titles. The following are examples of types of searches that provide re-sort options.

- Keyword, Index Selection, or Builder searches
- Keyword searches with relevance and without relevance
- MFHD keyword searches
- Command line searches with relevance and without relevance
- Date searches
- Find searches
- Left-anchored, non-headings searches
- Selections on headings lists of headings with multiple titles

The **Sort By** drop-down list does not display with bibliographic results sets meeting any of the following criteria.

- A list of headings
- Browse searches
- Remote Z39.50 connections
- Remote connections to non-Voyager catalogs
- Remote connections to multiple Voyager catalogs

Holdings Index Dialog Box

The **Holdings Index** dialog box ([Figure 3-103](#)) returns results of a Holdings Boolean search conducted from the **Keyword** tab.

NOTE:

The maximum number of records returned is 10,000.

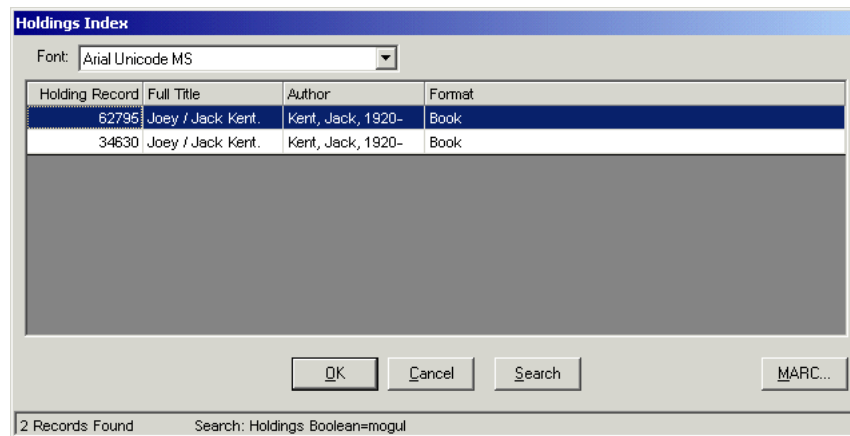

Figure 3-103. Holdings Index dialog box

The **Holdings Index** dialog box displays the following:

- Holdings Record ID
- Title
- Author
- Date

The title, author, and date columns can be re-configured to display other bibliographic data on the **Holdings Index** dialog box. These columns are configured on the **Search Results** tab when defining indexes in the System Administration module. See the *Voyager System Administration User's Guide* for more information.

NOTE:

If your search retrieves more than 100 titles, a **Stop** button becomes active. You can then click the **Stop** button to cancel the retrieval of more records ([Figure 3-101](#)).

Figure 3-104. Stop button seen with more than 100 search results

See [Table 3-25](#) for a description of the **Holdings Index** dialog box.

Table 3-25. Description of the Holdings Index dialog box

Name	Description
Font	Select the font used to display text in the Holdings Index dialog box. NOTE: These boxes display the Unicode character set in all Voyager modules.
Holdings Record Column	Displays the holdings record ID for holdings keyword searches.
Bibliographic Information Column(s)	Columns containing bibliographic information (for example, full title, author, and format). These are specified when defining searches in the System Administration module.
OK	After clicking the OK button, the response of the system varies depending on the type of search conducted. See Keyword Search in the Cataloging Module on page 3-104 .

Table 3-25. Description of the Holdings Index dialog box

Name	Description
Cancel	Closes the Holdings Index dialog box.
Search	Returns to the Search dialog box cleared of previous entries unless the Retain Last Search check box is selected in session preferences.
Select All	Opens all of the returned records.
Clear All	Clears all selected records.

Headings List Dialog Box

Results of Index Selection headings searches display in a **Headings List** dialog box ([Figure 3-105](#)).

NOTE:

A left-anchored or non-headings search from the **Index Selection** tab returns results in a **Titles Index** dialog box. See [Titles Index Dialog Box](#) on [page 3-46](#).

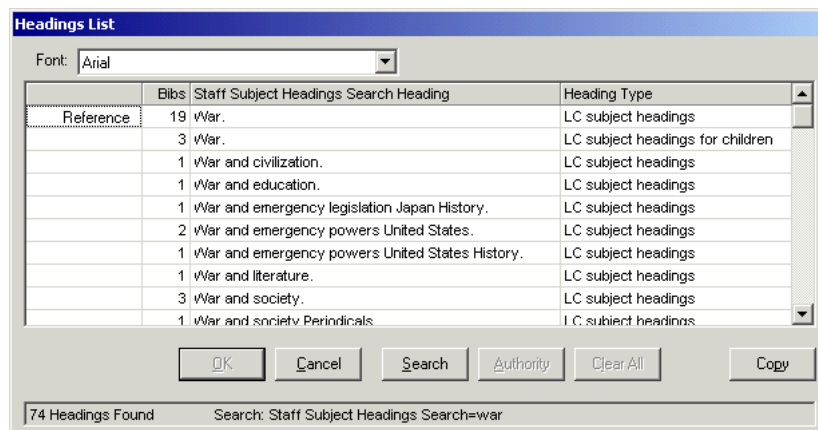
**Figure 3-105. Headings List dialog box**

In a **Headings List** dialog box, you can view the following.

- References
- Ref/Notes
- Notes/Scope Notes

- Narrower terms
- See and/or See Also reference(s) associated with the heading

See [Table 3-26](#) for a description of associated Headings List information.

Table 3-26. Headings List Information

Type	Description
Authorized	This term displays if the heading is in the 1XX field of the authority record.
Reference	This term displays if the heading is not an authorized heading but is a <i>see from</i> reference from the 4XX fields.
Auth/Ref	This term displays if the heading is in the 1XX in an authority record and has references (5XX fields) in that same record and/or is itself a cross-reference in another authority record.
Note	This term displays if the heading's authority record contains scope notes.

Optionally, headings with subdivisions display with dashes. See [Figure 3-106](#). To implement the display of dashes for headings with subdivisions, see the description of System>Miscellaneous options in the *Voyager System Administration User's Guide*.

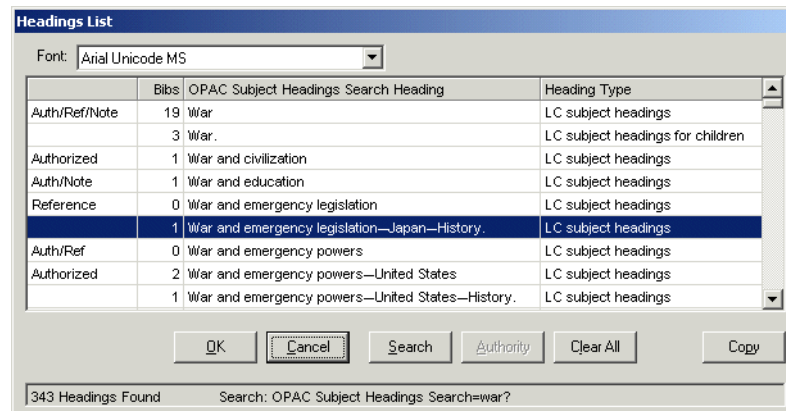

Figure 3-106. Optional dashes for headings with subdivisions

TIP:

Access the **Headings List** dialog box by selecting **Display>Headings List** or by clicking the **Headings List** button ([Figure 3-107](#)).

Figure 3-107. Headings List Button

NOTE:

If your search retrieves more than 100 headings, the **Stop** button becomes active. You can then click the **Stop** button to cancel the retrieval of more headings ([Figure 3-108](#)).

Figure 3-108. Stop button seen with more than 100 search results

[Table 3-27](#) describes the **Headings List** dialog box containing the search results.

Table 3-27. Description of the Headings List dialog box

Name	Description
Font Drop-down	Select the font used to display text in the Headings List dialog box. NOTE: These dialog boxes display the Unicode character set in all Voyager modules.
[additional references]	Unlabeled column identifying if there are References, Ref/Notes, Notes as well as Scope Notes, Narrower terms, See and/or See Also reference(s).
Bibs Column	Number of bibliographic records associated with this heading.
Heading Column	Name of the Heading returned.
Heading Type Column	Type of heading returned.
OK Button	Active once a heading is selected. Opens the Titles Index dialog box if there are bibliographic records associated with the heading. See Titles Index Dialog Box on page 3-46 .
Cancel Button	Closes the Headings List .
Search Button	Opens the Search dialog box.
Authority Button	Opens the Reference Information dialog box. Active if there is a Ref/Note, Reference, or Note, and so on. See Reference Information Dialog Box on page 3-59 .
Clear All Button	<i>Not active with a Browse search.</i> Clears the selected headings.
Copy Button	For browse searches only, clicking the Copy button copies the contents of the current heading into the clipboard, which may be pasted into the variable fields portion of a MARC record. It is also used when validating a heading. See the <i>Voyager Cataloging User's Guide</i> . Only available in the Cataloging module.

Table 3-27. Description of the Headings List dialog box

Name	Description
Navigation Buttons 	After a browse search, use these buttons to navigate through the results.

Reference Information Dialog Box

Additional Reference Information can be displayed for titles that display the following in the **Headings List** dialog box.

- Authorized
- Reference
- Note
- Ref/Note

By clicking the **Authority** button or right clicking the row, the **Reference Information** dialog box opens ([Figure 3-109](#)).

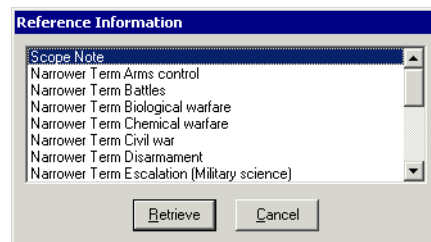
**Figure 3-109. Reference Information dialog box**

This dialog box lists whether authority record information is available as well as Scope Notes, Narrower terms, See and/or See Also reference(s) for the selected heading.

NOTE:

Multiple Scope Notes display in the order in which they occur in the MARC record.

The **Reference Information** dialog box displays information in order by type of reference and then alphabetically by heading text. The reference types should be ordered as follows.

1. Authorized Record
2. Scope Note
3. See Reference
4. Earlier Heading
5. Acronym
6. Musical Composition
7. Broader Term
8. Narrower Term
9. See Also Reference

To retrieve information about one of the references, select the appropriate reference and click the **Retrieve** button.

NOTE:

When the headings are retrieved from the server, they are normalized using the standard authority normalization rules to ensure that the alphabetic sort returns the headings in the proper order.

Scope Notes

Retrieve the scope notes for the heading by selecting it and clicking the **Retrieve** button ([Figure 3-110](#)).

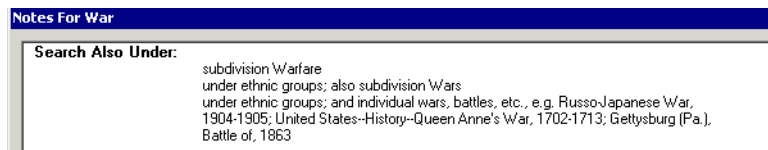

Figure 3-110. Scope Notes for a heading

Narrower Term

Find a narrower term by selecting it and clicking the **Do Search** button. See [Figure 3-111](#).

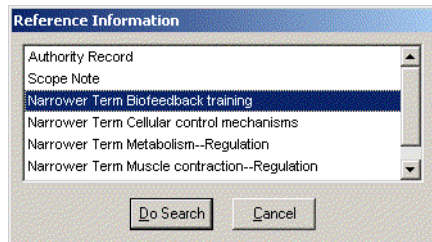

Figure 3-111. Narrower term for a heading

The system does a new search for the narrower term. See [Figure 3-112](#).

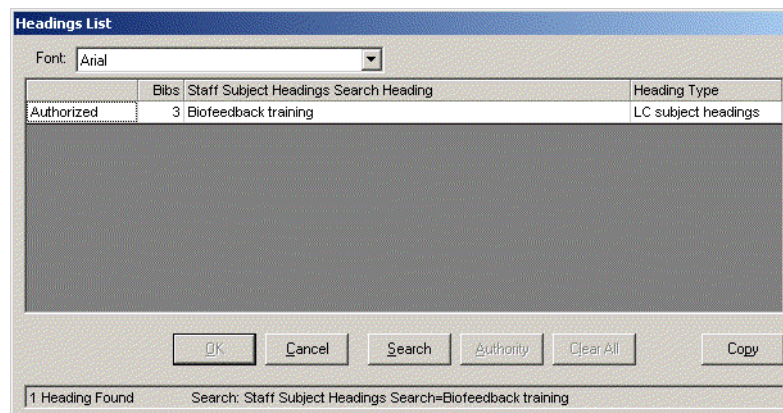

Figure 3-112. Search results from the narrower term

See Also

From the **Reference Information** dialog box, the operator can do a new search for the see also term by selecting it and clicking the **Do Search** button. See [Figure 3-113](#).

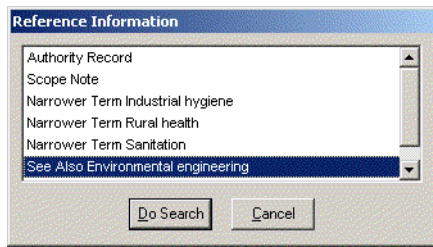

Figure 3-113. See Also for a heading

The system then does a new search for the see also term. [Figure 3-114](#) displays the search results of the See Also term.

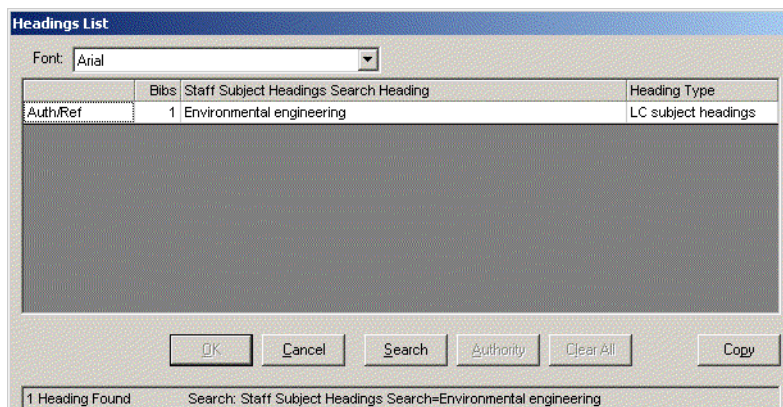

Figure 3-114. See Also search results

Select one or more authority records Dialog Box

The **Select one or more authority records** dialog box displays when an Authorized record is selected from the **Headings List** dialog box or when an Authority Record is selected and you click **Retrieve** from the **Reference Information** dialog box. See [Figure 3-115](#).

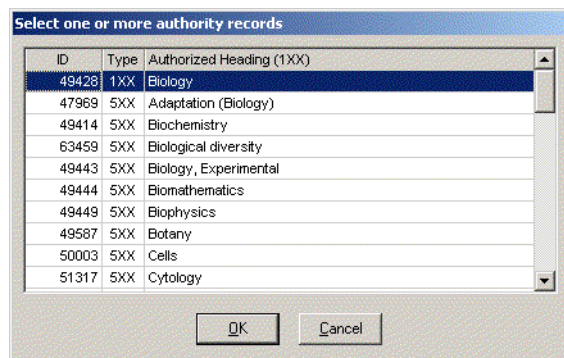

Figure 3-115. Select one or more authority records dialog box

The records in the **Select one or more authority records** dialog box sort by tracing tag of the reference such as 4XX and 5XX and then alphabetically by heading within each tracing type.

NOTE:

Headings are deduped prior to being displayed on the **Select one or more authority records** dialog box. Therefore, fewer entries display in this dialog box than the actual count of headings.

Perform a Keyword Search

The procedure for performing a keyword search in the Voyager modules is shown in [Procedure 3-27, Performing a keyword search](#).

Procedure 3-27. Performing a keyword search

Use the following to conduct a keyword search.

1. From the **Search** dialog box, click the **Keyword** tab.

Result: The **Keyword** tab opens (see [Description of the Keyword tab](#) on [page 3-31](#) for more information).

2. Select the wanted search option, either the **Boolean** radio button, the **Free Text** radio button, or the **Holdings Boolean** radio button.

3. Enter your search term(s) or phrase(s).

Result: The search can now be executed (see [Figure 3-116](#)).

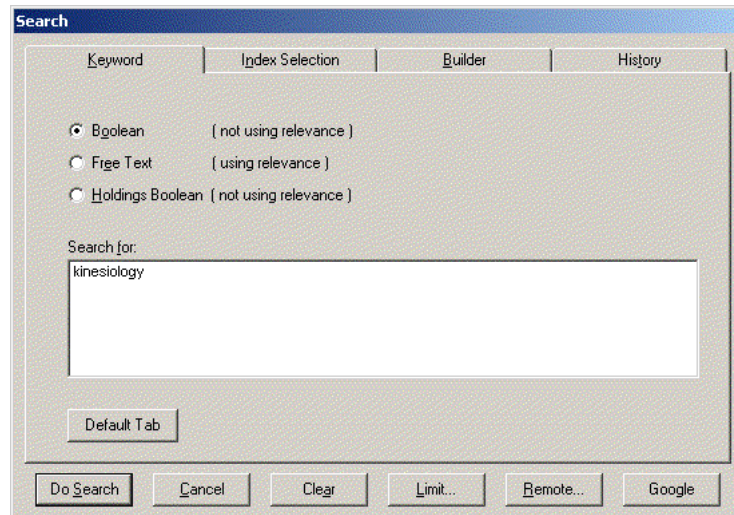

Figure 3-116. Completed Keyword tab

4. Select **Do Search** to execute the search, **Cancel** to cancel the search, **Clear** to delete the search terms, or **Limit** to set limits for this search. See [Setting Search Limits](#) on [page 3-97](#).

Result: If the above search is performed, a **Titles Index** dialog box opens with the results (see [Figure 3-117](#)).

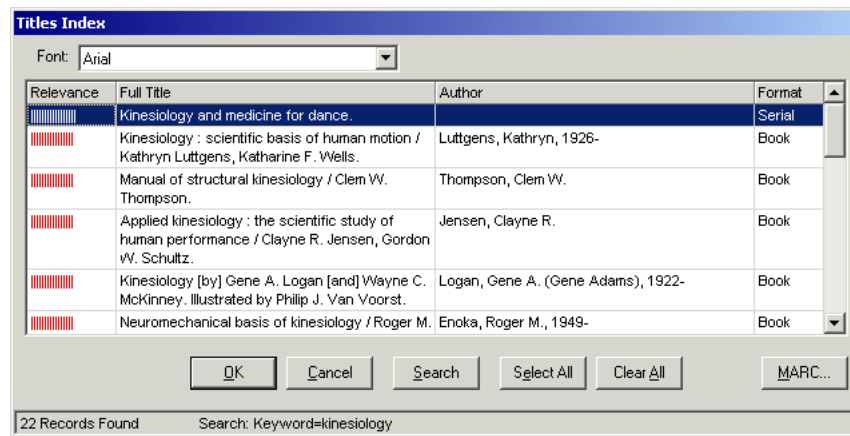

Figure 3-117. Titles Index dialog box after performing a free text keyword search

If a Holdings Boolean search has been conducted the **Holdings Index** dialog box shows the results (see [Figure 3-118](#)).

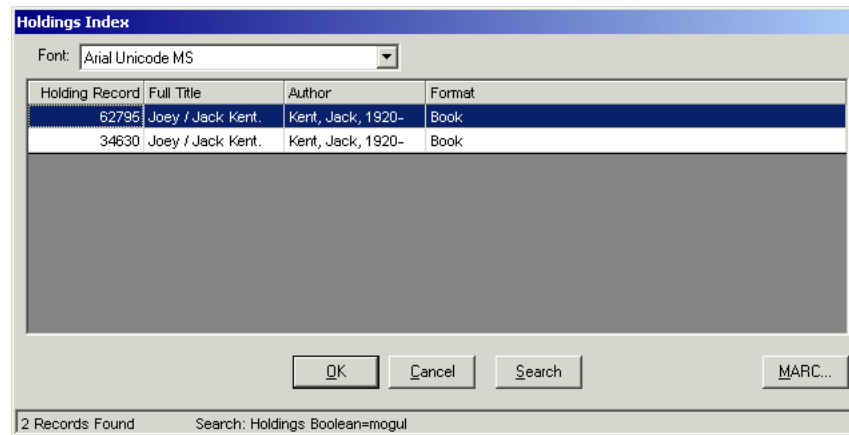

Figure 3-118. Holdings Index dialog box

5. Select the title or holdings record you want and select one of the option buttons. See [Description of the Titles Index dialog box](#) on [page 3-48](#) for information.

Result: If the **OK** button is clicked, the response of the system varies depending on the type of search conducted.

See [Keyword Search in the Cataloging Module](#) on [page 3-104](#).

Perform an Index Selection Search

The procedure for performing an Index Selection search is shown in [Procedure 3-28, Index Selection Searching](#).

Procedure 3-28. Index Selection Searching

Use the following to perform an Index Selection search.

1. Access the **Search** dialog box and click the **Index Selection** tab.
 2. Select the type of search wanted from the drop-down menu (see [Figure 3-119](#)).
-

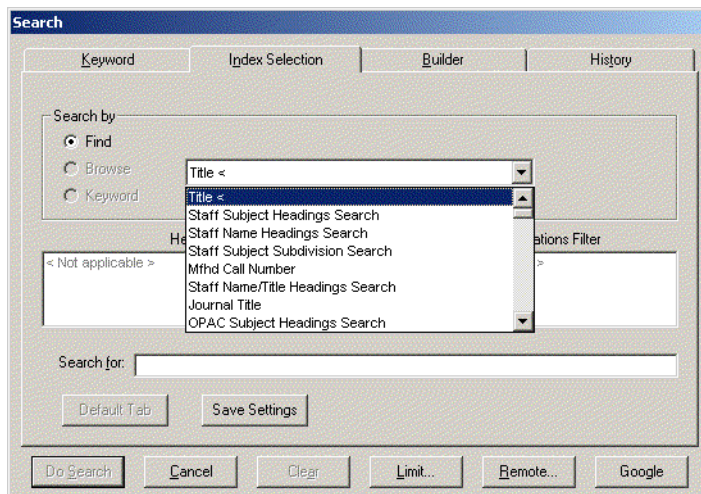

Figure 3-119. Type of search

OPTIONAL:

3. Select an option button of either **Find**, or **Browse** if you are performing a heading or call number search.

OPTIONAL:

4. Select a **Heading Types Filter** (if doing a heading or call number search). Hold the **Ctrl** key down to select more than one filter.

OPTIONAL:

5. Select a **Locations Filter** (if applicable) from the list box(es). Hold the **Ctrl** key down to select more than one filter.

OPTIONAL:

6. Click the **Limits** button to display the **Search Limits** dialog box and further limit your search. See [Search Limits](#) on [page 3-82](#).
7. Enter your search term in the **Search For** field (see [Figure 3-120](#)).

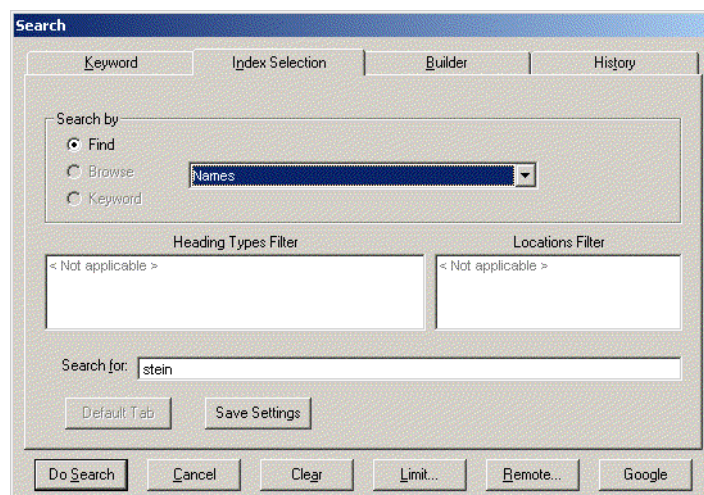

Figure 3-120. Completed Index Selection tab

8. Click the **Do Search** button to perform the search.

Result: If you performed a Non-Heading search, the **Titles Index** dialog box shows matching titles.

If you performed a Heading search, the **Headings List** dialog box shows all matching headings. Click the heading that most closely matches what you are searching for, then click the **OK** button (or double-click the heading.) The **Titles Index** dialog box then shows the matching titles. See [Titles Index Dialog Box](#) on [page 3-46](#).

9. Click the item you want to select it in the **Titles Index** dialog box and click **OK**. Optionally, double-click the title to select it.

Result: If the **OK** button is clicked, the response of the system varies depending on the type of search conducted.

See [Index Selection Search in the Cataloging Module](#) on [page 3-111](#).

Perform a Builder Search

The procedure for Performing a Builder search is shown in [Procedure 3-29, Performing a Builder search](#).

Procedure 3-29. Performing a Builder search

Use the following to perform a Builder search.

1. Click the **Builder** tab from the **Search** dialog box.

Result: The **Builder** tab opens (see [Figure 3-121](#)).

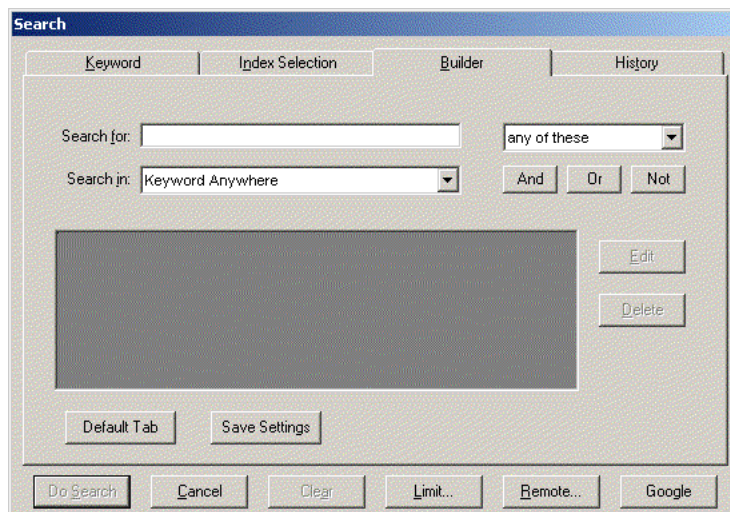

Figure 3-121. Builder search tab

2. Enter a search term(s) or phrase(s) in the **Search for** field.
3. Select the “any,” “all,” or “phrase” option from the drop-down list to the right of the **Search for** field. See [Description of the Builder tab](#) on [page 3-43](#) for a description of the options.
4. Select a **Search In** field for matching the search terms.

OPTIONAL:

5. *Click any of the Boolean operator buttons, **And**, **Or**, or **Not**, to use multiple search rows. Repeat steps 3 - 5.*

Result: The row of search terms displays in the pane below the **Search In** field.

NOTE:

The Boolean operator does not display in the row until you enter another search term and click an additional Boolean operator button (to be used with the next search term, if you enter another).

[Figure 3-122](#) shows a search using multiple search terms in combination with the following.

- All three options for relationships between terms (any, all, phrase)

- Various **Search In** fields (**Title**, the default **Keyword Anywhere**, **Subject**, and **Author Name**)
- Two Boolean operators (**AND** and **OR**)

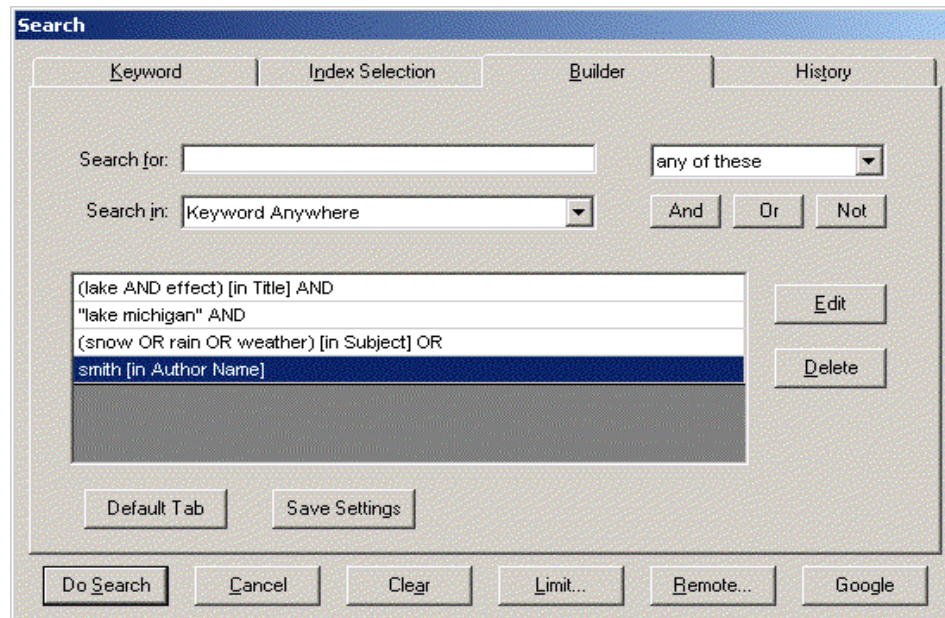

Figure 3-122. Builder tab with multiple search terms and relationships

OPTIONAL:

6. *Edit any row of search terms by clicking the row, then the **Edit** button, then repeating steps 3 - 5.*

*Delete any row of search terms by clicking the row, then clicking the **Delete** button. Delete the entire pane by clicking the **Clear** button.*

OPTIONAL:

7. *Click the **Limits** button to display the **Search Limits** dialog box and further limit your search. See [Search Limits](#) on [page 3-82](#).*
8. *To search, click the **Do Search** button. (To cancel and close the **Search** dialog box, click the **Cancel** button.)*

Result: The **Titles Index** or **Headings List** displays the results of the search.

See [Builder Search in the Cataloging Module](#) on [page 3-115](#).

Access/Review the History Tab

The procedure for accessing searches from the **History** tab is shown in [Procedure 3-30, Accessing searches from the History tab](#).

Procedure 3-30. Accessing searches from the History tab

Use the following to access a search from the **History** tab.

1. Click the **History** tab from the **Search** dialog box.

Result: The list of previous searches displays.

2. Click the row of the search you want to access.

Result: The row highlights.

OPTIONAL:

3. Click the **Limits** button.

Result: The **Search Limits** dialog box displays. For information about setting limits. See [Search Limits](#) on [page 3-82](#).

OPTIONAL:

4. Click the **Edit** button.

Result: The correct tab opens on the **Search** dialog box and you can edit and re-execute the search from there.

5. Click the **Do Search** button.

Result: This executes the previous search that you selected.

Remote Searching

The **Remote...** button found on the **Search** dialog box enables you to select, connect to, search, and import records from other databases.

The **Remote...** button displays only if you have defined remote databases to which you can connect in System Administration. See the *Voyager System Administration User's Guide* for details.

Remote Databases

If remote databases are defined in the **Database Definitions** workspace of the System Administration module, users can search these databases in the Acquisitions and Cataloging modules. See the *Voyager System Administration User's Guide* for details on defining databases.

You can include your local database in the remote database search which creates a simultaneous search of local and remote databases.

If you have opened the **Search** dialog box and you have set up remote searches in the System Administration module, a **Remote...** button displays on the **Search** dialog box ([Figure 3-123](#)).

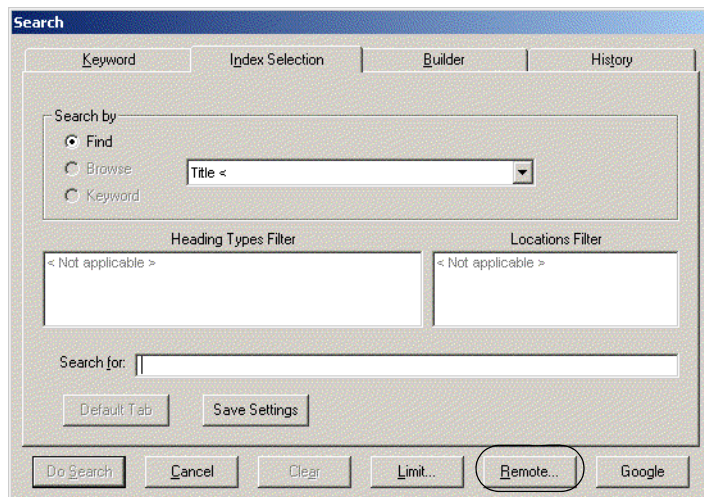

Figure 3-123. Remote... button on Search dialog box

Voyager Connection Options Dialog Box

When the **Remote...** button is clicked the **Voyager Connection Options** dialog box opens ([Figure 3-124](#)).

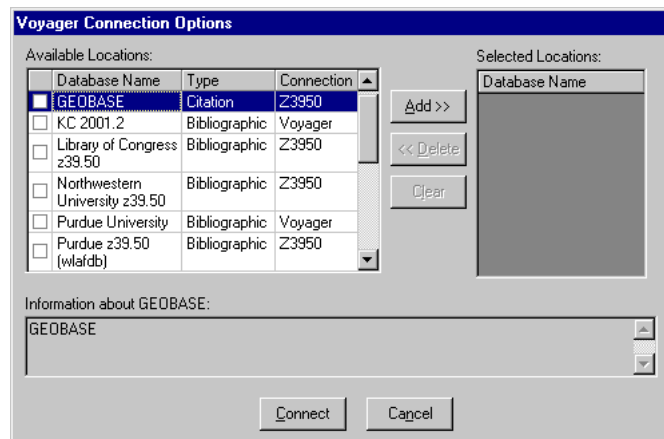

Figure 3-124. Voyager Connection Options dialog box

Use the **Remote...** button to select the remote database(s) from which you want to do the following.

- Search (individually or simultaneously)
- Import records from

The **Voyager Connection Options** dialog box lists the databases you have access to as defined in the System Administration module. The name, connection, and type of databases are set in the **Database Definition** workspace of the Voyager System Administration module.

NOTE:

Your local database lists.

[Table 3-28](#) describes the **Voyager Connection Options** dialog box.

Table 3-28. Description of the Voyager Connection Options dialog box

Section	Field/Column	Description
Available Locations	[Unnamed]	Column of check boxes to the left of Database Name indicating whether or not the database has been added to Selected Locations .
	Database Name	The name of the database to which you can connect.
	Type	The type of database such as Bibliographic or Citation.
	Connection	The connection type for the database such as Voyager or Z39.50.
Selected Locations	Database Name	Lists the databases (by name) that you have selected for searching.
Information about [database name]	[not used]	Describes the database selected in the list of Available Locations . Description is drawn from the Database Definition workspace in the Voyager System Administration module.

Searching Remote Databases

The procedure for searching remote databases is shown in [Procedure 3-31, Searching remote databases](#).

Procedure 3-31. Searching remote databases

Use the following to perform a bibliographic search of one or more remote databases.

1. Click the **Remote...** button at the bottom right of the **Search** dialog box or press **Alt + R** on your keyboard from the **Search** dialog box.

Result: The **Voyager Connection Options** dialog box opens.

2. Click the database(s) to which you want to connect, then click the **Add >>** button. (Double-clicking the database name in the **Available Locations** also selects it.) from the list of **Available Locations**.

NOTE:

If you select more than one database, Voyager searches them simultaneously.

**IMPORTANT:**

To search your local database along with remote database(s), select **Local Database** from the list of **Available Locations**.

Result: Selected locations/databases display in the **Selected Locations** list. A check mark displays in the box directly to the left of the selected database name in the list of **Available Locations** (see [Figure 3-125](#)).

OPTIONAL:

3. Select the database and click the << **Delete** button to remove a database from the list of **Selected Locations**. (You can also double-click the database name in either the list of **Available Locations** or **Selected Locations**.) To remove all the databases from the list of **Selected Locations**, click the **Clear** button.

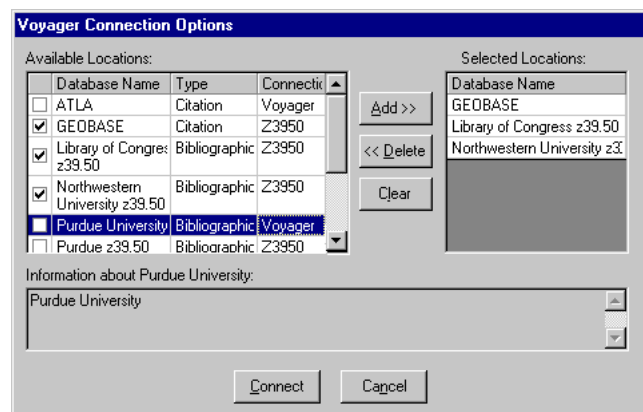

Figure 3-125. Selected locations in the Voyager Connection Options dialog box

4. Click the **Connect** button or click the **Cancel** button.

Result: If you clicked the **Connect** button, one of the following dialog boxes opens.

- If you are connecting to one database, the **Remote Search** dialog box opens (see [Figure 3-126](#)) with the name of the database displayed in the title bar. If available from the remote server, the same search types are available as those in the regular local search display.

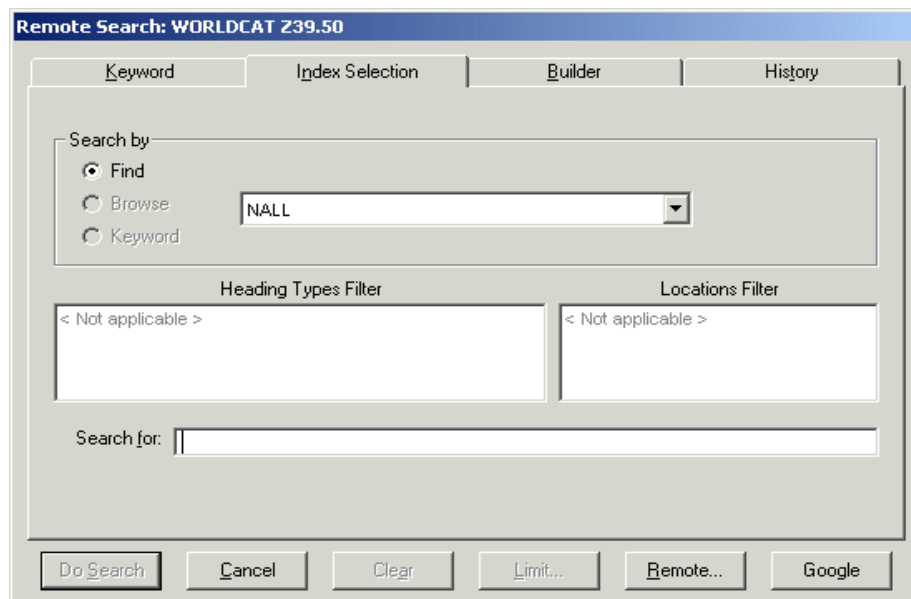

Figure 3-126. Remote Search dialog box, Search by options

NOTE:

Default Tab and Save Settings functions are not available for remote searches.

- If you are connecting to more than one database, the **Simultaneous Search** dialog box opens (see [Figure 3-127](#)). The types of searches available are limited to those shared by all connected databases.

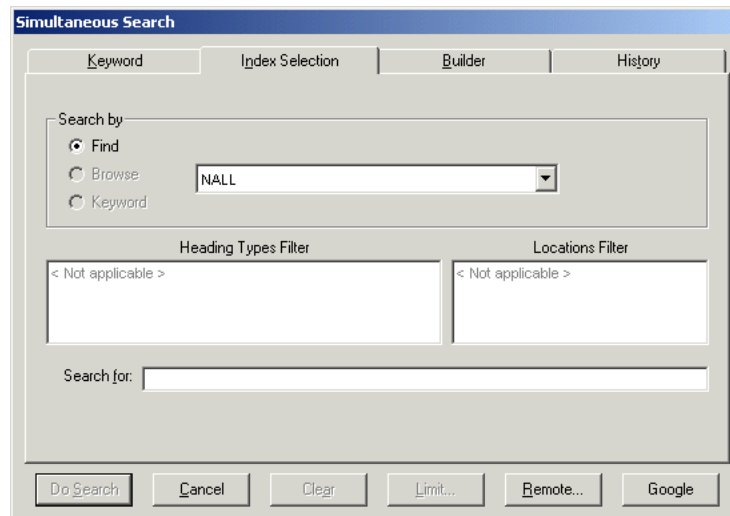

Figure 3-127. Simultaneous Search dialog box

NOTE:

Default Tab and Save Settings functions are not available for remote searches.

If you clicked the **Cancel** button the **Voyager Connection Options** dialog box closes without connecting to a remote database.

IMPORTANT:

Searches on remote and multiple databases are limited to search types available to all connected databases. Other limits may apply. For instance, connecting to multiple databases disables heading searches, and Z39.50 databases do not support search limits.

For more information on simultaneous searching, including setting up search attributes, see the *Voyager System Administration User's Guide*.

5. Enter your search criteria.

[Table 3-29](#) lists the page numbers where you can find information about performing various searches.

Table 3-29. Page references for bibliographic search tabs

Tab	Page
Keyword	3-30

Table 3-29. Page references for bibliographic search tabs

Tab	Page
Index Selection	3-35
Builder	3-42
History	3-45

6. Click the **Do Search** button.

Result: One of the following occurs.

- If you are performing a single-database search (Z39.50), the **Titles Index** dialog box opens with results from the search.
- If you are performing a single-database search (Voyager-to-Voyager), either a **Titles Index** or **Headings List** dialog box displays the results.
- If you are performing a simultaneous search, the **Search Status** dialog box opens (see [Figure 3-128](#)), listing each database name and the status of each search. The **Stop Search** button displays if your search returned over 100 hits. It allows you to interrupt the search if the status is **Searching** or **Receiving**.

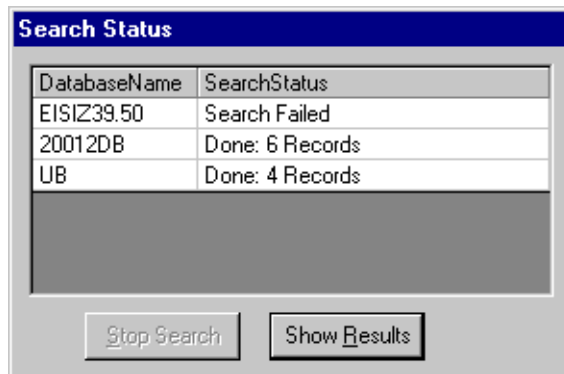

Figure 3-128. Search Status dialog box

For simultaneous searches, click the **Show Results** button to view the results in the **Titles Index** dialog box (see [Figure 3-129](#)).

Titles Index		
Full Title	Author	Database
Accident / by Carol Carrick ; pictures by Don Carrick.	Carrick, Carol.	Z39.50 on Viper
Amazing, the incredible super dog / by Crosb Bonsall.	Bonsall, Crosby Newell	Z39.50 on Viper
Angus and the ducks / told and pictured by Marjorie Flack.	Flack, Marjorie, 1897-1958	Z39.50 on Viper
Atlantic classics. Second series.		UB
Atlantic classics. Second series.		A20012
Bad moon rising, edited by Thomas M. Disch	Disch, Thomas M.	A20012
Bishop's Basset.	Gibbs, Jessie O'Connell.	Z39.50 on Viper

43 Records Found Search: Command=dogs

Figure 3-129. Titles Index following a simultaneous search

TIP:

For searches combining local and remote databases, the **Titles Index** dialog box displays records in the sort order specified in the System Administration module. If you are searching only remote databases, the **Titles Index** dialog box displays records in the sort order specified for the first database in the **Voyager Connection Options** dialog box. See the *Voyager System Administration User's Guide* for details.

NOTE:

For simultaneous searches, the **Titles Index** dialog box contains a **Status** button and a **Database** column. The **Status** button opens the **Search Status** dialog box of the last search. The **Database** column lists the name of the database as established in the System Administration module.

7. Click the row(s) containing the item(s) from the **Titles Index** dialog box to select one or more items.
8. Use one or more of the following buttons to continue and complete the search.

Use...	to...
OK	add the item(s) you selected to the purchase order, close the Titles Index list box, and view the line item(s) in the Purchase Order dialog box.
Cancel	end the search and close the Titles Index dialog box.
Search	close the Titles Index dialog box and return to a new Search dialog box.
Status	open the Search Status dialog box of the last search.
Refresh	update the index in the event that records were updated in the Cataloging module.
Select All	choose all of the records in the search results list.
Clear All	de-select all selected records.

Click the **Remote...** button from the **Search** dialog box and de-select/select new databases to change the selected databases.

NOTE:

The connections you select in the **Voyager Connection Options** dialog box remain throughout the session unless you change them.

User-Defined Alternate Search Button

Users can add another button on the **Search** dialog box, providing the capability to invoke a URI (Uniform Resource Identifier) to search outside the Voyager database.

An example of this user-defined feature is shown in [Figure 3-130](#). The button labeled Google has been set up as a URI search option to access the Google™ search page.

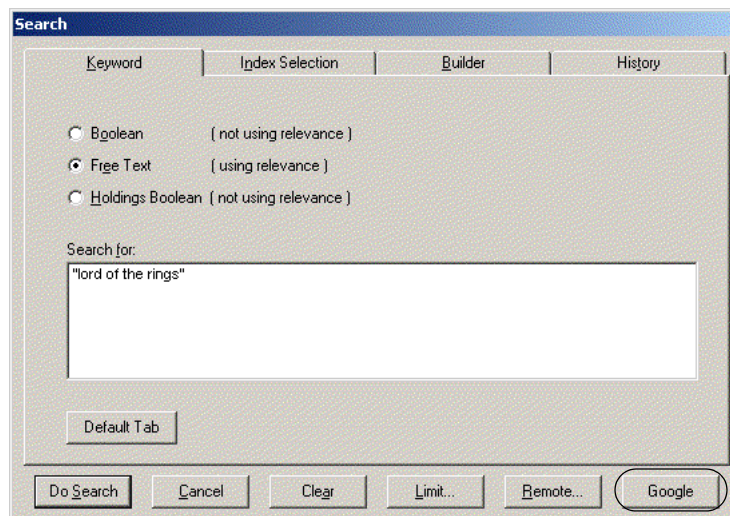

Figure 3-130. Search dialog box with user-defined alternate search button

This alternate search function can be configured to do either of the following:

- Take the text string entered in the **Search for** field and pass it to the alternate search facility to execute when you click this uniquely-defined alternate search button
- Access the search facility without including the text string

The URI search option is defined in the `voyager.ini` file. For more information, about the setup for this feature, see the description of the `[SearchURI]` stanza in the *Voyager Technical User's Guide*.

Setting Search Preferences

Users can create session searching defaults to increase their searching efficiency.

Retain Last Search

Selecting the **Retain Last Search** check box causes the search information from your last search to be saved until the current Voyager session is exited. That way, if you want to perform the same search again, you do not have to redefine your search type and text. This check box is found in Cataloging's **Session Defaults and Preferences** workspace on the **Work Flow** tab.

Automatic Truncation for Index Selection Searches

Selecting the **Automatic Truncation for Index Selection Searches** check box causes an Index Selection search to be automatically truncated without requiring the question mark for a truncation character. This check box is found in Cataloging's **Session Defaults and Preferences** workspace on the **Work Flow** tab.

Display Bibliographic Record Directly If Search Results In Only One Title

Selecting the **Display Bibliographic Record Directly If Search Results in Only One Title** check box causes a bibliographic record to display directly (if a search results in only one match), as opposed to having the **Titles Index** list box display from which you can select the bibliographic record.

Search Limits

Search limits can be applied to the following searches:

- Boolean and Free Text Keyword searches from the **Keyword** tab
- Left-anchored searches from the **Index Selection** tab
- **Builder** tab searches

IMPORTANT:

Limits cannot be applied to the Holdings Boolean (MFHD Keyword), Subject headings, Author headings, or Call Number headings searches.

Users access the **Search Limits** dialog box to limit searches. Searches can be limited by Language, Location, Date, Medium, Type, Place, or Status.

In a limited search, the system compares the limit criteria selected to the code or value in the corresponding field of the bibliographic record. For example, if a search is limited to the publication date of 1960, the system checks the 008 control field in the MARC bibliographic record, date of publication field ([Figure 3-131](#)) and returns the matching results.

Bib 16690 : Einstein on peace / edited by Otto Nathan and Heinz Norden ; Pref. by Bertrand...

MARC | System | History

Leader: 00683nam a2200217 45@0 006

005: 007

008: 721201 s(1960) nyu h _ _ _ b _ _ 0 0 0 0 _ eng _ _

Tag	fl	l2	Subfield Data
010			‡a 60012583
035			‡a CNV01338516
049			‡a SHCM
050	0		‡a JX1952 ‡b .E44
082			‡a 341.1
092			‡a 341.1 E35
100	1		‡a Einstein, Albert, ‡d 1879-1955.
245	1	0	‡a Einstein on peace / ‡c edited by Otto Nathan and Heinz Norden ; Pref. by Bertrand Russell.

Figure 3-131. Bibliographic record

User's can configure the limits available in the **Search Limits** dialog box by configuring the `limits.ini` file. See [Limits.ini File](#) on [page 3-84](#).

Search Limits Dialog Box

[Figure 3-132](#) shows the **Search Limits** dialog box.

Search Limits

- Language
- Location
- Date
- Medium
- Type
- Place
- Status

Limit Type	Value

Add
Delete
Clear

Retain search limits between searches

OK

Figure 3-132. Search Limits dialog box

[Table 3-30](#) describes the **Search Limits** dialog box.

Table 3-30. Description of the Search Limits dialog box

Name	Description
List of Limits	Types of limits that can be imposed.
Limit Type Column	Type of limit selected.
Value	Value of the limit selected. For example, if a language limit is applied, English is a possible value.
Add Button	Applies the limit selected in the top portion of the dialog box and displays in the bottom portion of the dialog box.
Delete Button	Deletes the selected limit from the bottom half of the dialog box.
Clear Button	Clears the selected limit from the top half of the dialog box.
Retain search limits between searches	Applies the limit(s) to the current search and all future searches.
OK Button	When clicked the system returns to the Search dialog box and the search limits defined are in effect.

Limits.ini File

Search limits are configured in the `limits.ini` file located in the `c:\Voyager\Misc.` directory on the user's computer. This file contains various stanzas which govern the type of limits available (`[Limits]` stanza), and the limiting criteria (search limits stanzas) seen in the **Search Limits** dialog box. [Figure 3-133](#) provides an example of the `limits.ini` file.

NOTE:

Use a text editor to edit the `limits.ini` file such as Notepad or Wordpad.

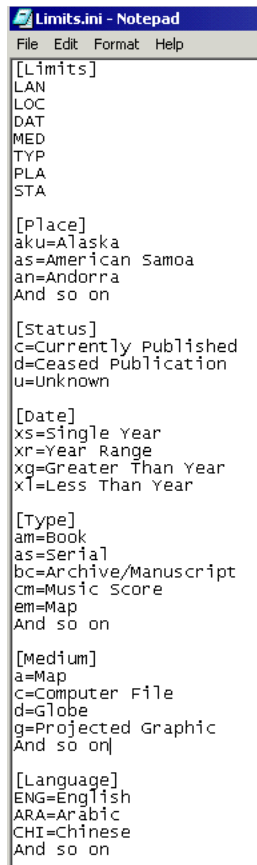

```
[Limits]
LAN
LOC
DAT
MED
TYP
PLA
STA

[Place]
aku=Alaska
as=American Samoa
an=Andorra
And so on

[Status]
c=Currently Published
d=Ceased Publication
u=Unknown

[Date]
xs=Single Year
xr=Year Range
xg=Greater Than Year
xl=Less Than Year

[Type]
am=Book
as=Serial
bc=Archive/Manuscript
cm=Music Score
em=Map
And so on

[Medium]
a=Map
C=Computer File
d=Globe
g=Projected Graphic
And so on

[Language]
ENG=English
ARA=Arabic
CHI=Chinese
And so on
```

Figure 3-133. Sample limits.ini file

Limits Stanza

The [Limits] stanza defines the type and order of limits available in the **Search Limits** dialog box. It lists a three letter code for each type of limit:

- Language (LAN)
- Location (LOC)
- Date (DAT)
- Medium (MED)
- Type (TYP)
- Place (PLA)
- Status (STA)

- Content (CON)
- Media (MDA)
- Carrier (CAR)

If any codes are misspelled or not present, that limit type is not available. Also, the order in which the codes are listed in the stanza is the order in which the limits are listed in the **Search Limits** dialog box.

[Figure 3-134](#) shows a [Limits] stanza and the corresponding **Search Limits** dialog box list of limits.

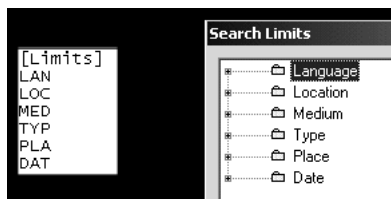

Figure 3-134. [Limits] stanza and the list of limits in the Search Limits dialog box

Also, for each type of limit except the location limit, there is an associated search limit stanza defining the limit criteria. For example, users wanting to limit by medium would include MED in the [Limits] stanza, and include a [Medium] stanza in the `limits.ini` file.

Search Limits Stanzas

The search limit stanzas in the `limits.ini` file correspond to the types of limits listed in the [Limits] stanza. These provide the limiting criteria for each limit type. The search limits stanzas are as follows:

- [Language]
- [Date]
- [Medium]
- [Type]
- [Place]
- [Status]
- [Content]
- [Media]
- [Carrier]

NOTE:

Operators may limit by location if LOC is listed in the [Limits] stanza. However since locations are locally defined there is no locations stanza, the list of locations to choose from is derived from the locations defined in the System Administration module, see the *Voyager System Administration User's Guide*.

Rules for Search Limit Stanzas

- Stanzas can be in any order in the `limits.ini` file, they do not have to be in the same order as in the [Limits] stanza.
- Users can delete criteria by deleting the line. Using the hash mark (#) before the criteria does not work.
- Removing a search limit stanza prevents those limits from being available.
- The [Date] stanza cannot be edited.

**IMPORTANT:**

See the MARC standards for information regarding the MARC Leader, 007, and 008 fields, as well as, the available codes used for languages, status, medium, and places of publication, <http://www.loc.gov/marc/>.

[Language] Stanza

Users can limit searches to items published in a particular language by configuring this stanza. Any language you want to limit by must be listed in this stanza.

[Figure 3-135](#) shows an example of part of the [Language] stanza. This stanza is editable and additional languages may be added.

```
[Language]
ENG=English
ENM=English, Middle (1100-1500)
ANG=English, old (ca. 450-1100)
ARA=Arabic
CHI=Chinese
DAN=Danish
DUT=Dutch
DUM=Dutch, Middle (ca. 1050-1350)
FRE=French
FRM=French, Middle (ca. 1400-1600)
FRO=French, Old (ca. 842-1400)
GER=German
```

Figure 3-135. Language stanza example

[Figure 3-136](#) shows some of the language limits that correspond to the [Language] stanza ([Figure 3-135](#)) as they display in the **Search Limits** dialog box.

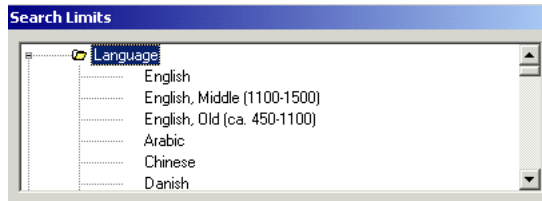

Figure 3-136. Language limits

When a language limit is applied, the system compares the language code in the **008 control** field (positions 35-37) of the MARC record with the language selected in the **Search Limits** dialog box to find matching records.

[Date] Stanza

Users can limit searches to items published in a particular year, range of years, or before or after a particular year.

[Figure 3-137](#) shows the [Date] stanza. This stanza is not editable.

```
[Date]
xs=Single Year
xr=Year Range
xg=Greater Than Year
xl=Less Than Year
```

Figure 3-137. Date stanza example

[Figure 3-138](#) shows the date limits that correspond to the [Date] stanza ([Figure 3-137](#)) as they display in the **Search Limits** dialog box.

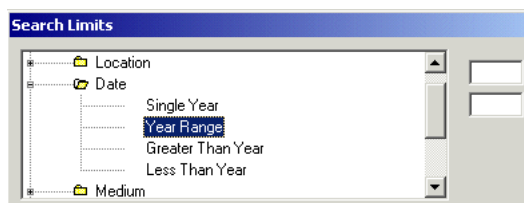

Figure 3-138. Date limits

When a date limit is applied, the system compares the date in the **008 control** field (positions 07-10) of the MARC record with the date provided in the **Search Limits** dialog box to find matching records.

[Medium] Stanza

Users can limit searches to the medium in which the item is published by configuring this stanza. Any medium you want to limit by must be listed in this stanza.

[Figure 3-139](#) shows an example of the [Medium] stanza. This stanza is editable and additional medium limit codes may be added.

```
[Medium]
a=Map
c=Computer File
d=Globe
g=Projected Graphic
h=Microform
k=Nonprojected Graphic
m=Motion Picture
s=Sound Recording
t=Text (Eye-Readable)
v=videorecording
```

Figure 3-139. Medium stanza example

[Figure 3-140](#) shows some of the medium limits that correspond to the [Medium] stanza ([Figure 3-139](#)) as they display in the **Search Limits** dialog box.

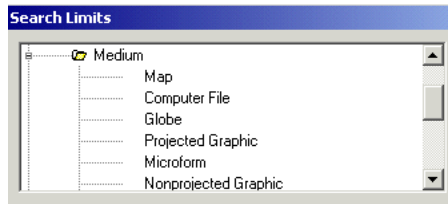

Figure 3-140. Medium limits

When a medium limit is applied, the system compares the medium code in the first position in the **007 control** field of the MARC record with the medium selected in the **Search Limits** dialog box to find matching records.

[Type] Stanza

Users can limit searches to the type of item by configuring this stanza. In Voyager, types are a combination of the type of record and the bibliographic level. Any type you want to limit by must be listed in this stanza.

[Figure 3-141](#) shows an example of the [Type] stanza. This stanza is editable and additional type limit codes can be added.

```

i
[Type]
am=Book
as=Serial
bc=Archive/Manuscript
cm=Music Score
em=Map
im=Nonmusical Recording
jm=Musical Recording
mm=Computer File/Software
om=Kit
pc=Mixed Material/Collection
pm=Mixed Material
rm=Visual Material
    
```

Figure 3-141. Type stanza example

[Figure 3-142](#) shows some type limits that correspond to the [Type] stanza ([Figure 3-141](#)) as they display in the **Search Limits** dialog box.

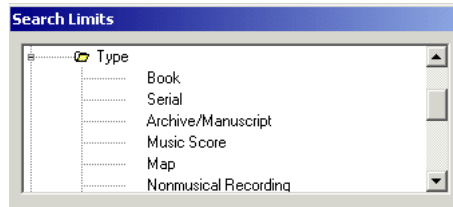

Figure 3-142. Type limits

When a type limit is applied, the system creates a 2-letter code using the type of record code in the **Leader control** field (position 06) and bibliographic level code in the **Leader control** field (position 07) of the MARC record. This code is then compared to the type selected in the **Search Limits** dialog box to find matching records.

[Place] Stanza

Users can limit searches to items published in a particular place by configuring this stanza. Any place you want to limit by must be listed in this stanza.

[Figure 3-143](#) shows an example of part of the [Place] stanza. This stanza is editable and additional places can be added.

```

|[Place]
aku=Alaska
as=American Samoa
an=Andorra
ao=Angola
am=Anguilla
ay=Antarctica
aq=Antigua and Barbuda
ag=Argentina
azu=Arizona
aru=Arkansas
ai=Armenia (Republic)
air=Armenian S.S.R.
aw=Aruba
at=Australia
au=Austria
aj=Azerbaijan
ajr=Azerbaijan S.S.R.
bf=Bahamas
ba=Bahrain
bg=Bangladesh
bb=Barbados
bw=Belarus
be=Belgium
bh=Belize
dm=Benin

```

Figure 3-143. Place stanza example

[Figure 3-144](#) shows some of the place limits that correspond to the [Place] stanza ([Figure 3-143](#)) as they display in the **Search Limits** dialog box.

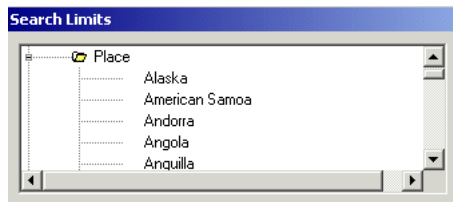

Figure 3-144. Place limits

When a place limit is applied, the system compares the place code in the **008 control** field (positions 15-17) of the MARC record to the place selected in the **Search Limits** dialog box to find matching records.

[Status] Stanza

Users can limit searches of serial records by the publication status by configuring this stanza. Any status you want to limit by must be listed in this stanza.

[Figure 3-145](#) shows the [Status] stanza. This stanza is editable and additional status limit types may be added.

```
[Status]
C=Currently Published
d=Ceased Publication
u=Unknown
```

Figure 3-145. Status stanza example

[Figure 3-146](#) shows the status limits that correspond to the [Status] stanza ([Figure 3-145](#)) as they display in the **Search Limits** dialog box.

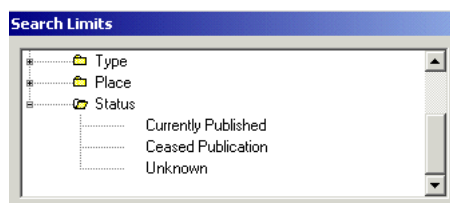

Figure 3-146. Status limits

When a status limit is applied, the system compares the status code in the **008 control** field (position 06) of the MARC record with the status selected in the **Search Limits** dialog box to find matching records.

[Content] Stanza

The [Content] stanza provides filters on values in the 336**‡b**. See [Table 3-31](#). This list contains Resource Description and Access (RDA) terms and corresponding three-character, lowercase alphabetic codes for RDA Content types.

NOTE:

In addition to checking 336**‡b**, Voyager also checks 336**‡a** using the phrase/value provided for <code>= in the `limits.ini` file.

Table 3-31. Content Filters

Code	Description
crd	cartographic dataset
cri	cartographic image
crm	cartographic moving image
crt	cartographic tactile image
crn	cartographic tactile three-dimensional form
crf	cartographic three-dimensional form
cod	computer dataset
cop	computer program
ntv	notated movement
ntm	notated music

Table 3-31. Content Filters

Code	Description
prm	performed music
snd	sounds
spw	spoken word
sti	still image
tci	tactile image
tcm	tactile notated music
tcn	tactile notated movement
tct	tactile text
tcf	tactile three-dimensional form
txt	text
tdf	three-dimensional form
tdm	three-dimensional moving image
tdi	two-dimensional moving image
xxx	other
zzz	unspecified

[Media] Stanza

The [Media] stanza provides filters on values in the 337**‡**b. See [Table 3-32](#). This list contains Resource Description and Access (RDA) terms and corresponding one-character, lowercase alphabetic codes for RDA Media types.

NOTE:

In addition to checking 337**‡**b, Voyager also checks 337**‡**a using the phrase/value provided for <code>= in the `limits.ini` file.

Table 3-32. Media Filters

Code	Description
s	audio
c	computer
h	microform
p	microscopic
g	projected

Table 3-32. Media Filters

Code	Description
e	stereographic
n	unmediated
v	video
x	other
z	unspecified

[Carrier] Stanza

The `[Carrier]` stanza provides filters on values in the 338**†**b. See [Table 3-33](#). This list contains Resource Description and Access (RDA) terms and corresponding two-character, lowercase alphabetic codes for RDA Carrier types.

NOTE:

In addition to checking 338**†**b, Voyager also checks 338**†**a using the phrase/value provided for `<code>=` in the `limits.ini` file.

Table 3-33. Carrier Filters

Code	Description
sg	audio cartridge
se	audio cylinder
sd	audio disc
si	sound track reel
sq	audio roll
ss	audiocassette
st	audiotape reel
sz	other audio carrier
ck	computer card
cb	computer chip cartridge
cd	computer disc
ce	computer disc cartridge
ca	computer tape cartridge
cf	computer tape cassette
ch	computer tape reel

Table 3-33. Carrier Filters

Code	Description
cr	online resource
cz	other computer carrier
ha	aperture card
he	microfiche
hf	microfiche cassette
hb	microfilm cartridge
hc	microfilm cassette
hd	microfilm reel
hj	microfilm roll
hh	microfilm slip
hg	microopaque
hz	other microfilm carrier
pp	microscope slide
pz	other microscopic carrier
mc	film cartridge
mf	film cassette
mr	film reel
mo	film roll
gd	filmslip
gf	filmstrip
gc	filmstrip cartridge
gt	overhead transparency
gs	slide
mz	other projected carrier
eh	stereograph card
es	stereograph disc
ez	other stereographic carrier
no	card
nn	flipchart

Table 3-33. Carrier Filters

Code	Description
na	roll
nb	sheet
nc	volume
nr	object
nz	other unmediated carrier
vc	video cartridge
vf	videocassette
vd	videodisc
vr	videotape reel
vz	other video carrier
zu	unspecified

Limiting a Search

The procedure for setting search limits is shown in [Procedure 3-32, Setting Search Limits](#).

Procedure 3-32. Setting Search Limits

Use the following to set search limits.

1. Click the **Limit** button to limit your search.

Result: The **Search Limits** dialog box opens (see [Figure 3-147](#)).

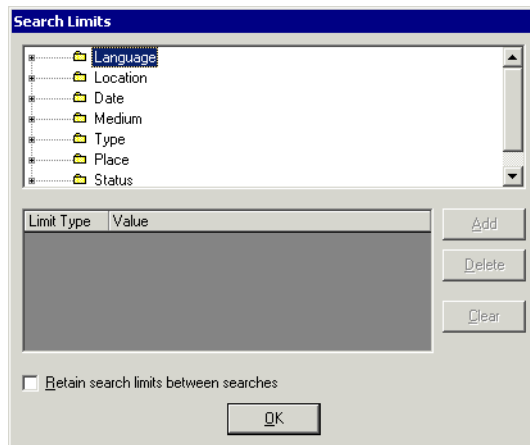

Figure 3-147. Search Limits dialog box

2. Click the plus sign (+) for the limit type you want to select.

Result: This expands the list and displays the list of limit type values (see [Figure 3-148](#)).

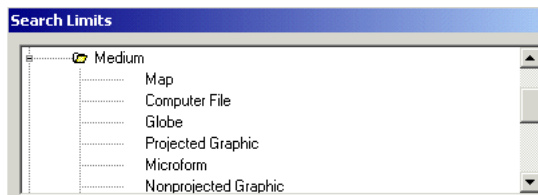

Figure 3-148. Expanded list of limits

3. Select any values from the list you want to use as limits for your search. [Figure 3-149](#) shows the Medium limit of Computer File selected.

NOTE:

The **Add** button is not active until a specific limit is selected.

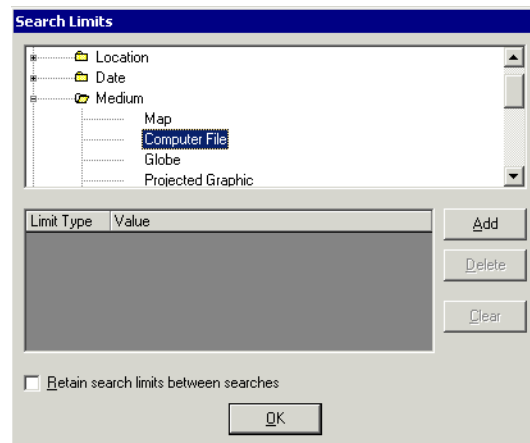

Figure 3-149. Computer File selected as search limit

- Click the **Add** button (or double-click the value) to add the limit to the list.

Result: The limit type value you selected displays in the **Limit Type** and **Value** columns (see [Figure 3-150](#)).

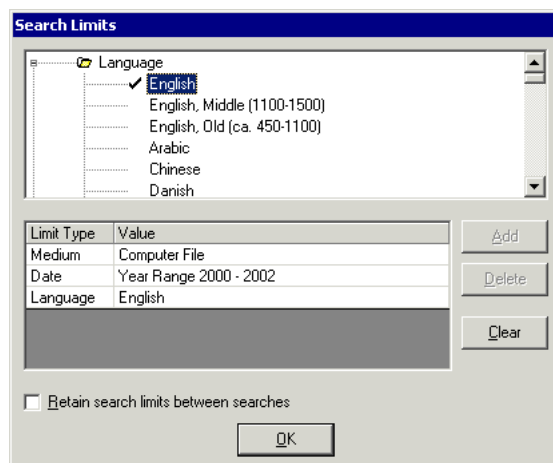

Figure 3-150. Selected search limits listed in the bottom portion of the dialog box

OPTIONAL:

- Click the **Retain search limits between searches** check box.

OPTIONAL:

6. *To edit the limits you have chosen, select a limit type value from the **Value** column and click the **Delete** button to remove the value from the limits to be applied or click the **Clear** button to remove all limit type values from the **Value** column.*
7. Click **OK** to accept the limiting criteria and return to the **Search** dialog box.

Result: The search limits are set.

MFHD-Bibliographic Combined Keyword Search (optional feature)

The MFHD-Bibliographic Combined Keyword Search provides the ability to combine holdings and bibliographic search criteria into one keyword search. This function is available through Voyager client and OPAC search facilities. (The focus of this user's guide description is about the Voyager client capabilities.)

NOTE:

The MFHD-Bibliographic Combined Keyword Search is an optional feature that requires headings keyword indexes to be built. Contact Ex Libris Customer Support for more information.

In the Voyager client, the combined search may be performed as a command-line Boolean Keyword search or the Builder search function may be used.

Example: The following is an example of a command-line search for “102 Dalmatians” or “African Queen” in the motion picture collection where SPAC is the Voyager code for the indexed 901 Ꞥa holdings field and MP is the code representing the motion picture collection stored in the 901 Ꞥa . See [Figure 3-151](#) and [Figure 3-152](#).

Figure 3-151. MFHD-Bibliographic Combined Keyword Search - command line example

Full Title	Author	Dates
102 Dalmatians [videorecording] / Walt Disney Pictures presents an Edwards.Feldman production.		2001
African Queen [videorecording] / Horizon Pictures.		1984

2 Records Found Search: Command=SPAC MP and ("African Queen" or "102 dalmatians")

Figure 3-152. Results of MFHD-Bibliographic Combined Keyword Search

NOTE:

The 901 ‡a is used for local cataloging conventions and examples of MFHD-Bibliographic Combined Keyword Search vary from institution to institution based on what is indexed.

Setup

Voyager provides the SPAC holdings keyword definition in Voyager System Administration for use with the MFHD-Bibliographic Combined Keyword Search. See [Figure 3-153](#). The SPAC definition may be edited and/or additional definitions may be created depending on what you have indexed in your database.

Follow the normal procedures for defining holdings keyword definitions. See the *Voyager System Administration User's Guide* for more information.

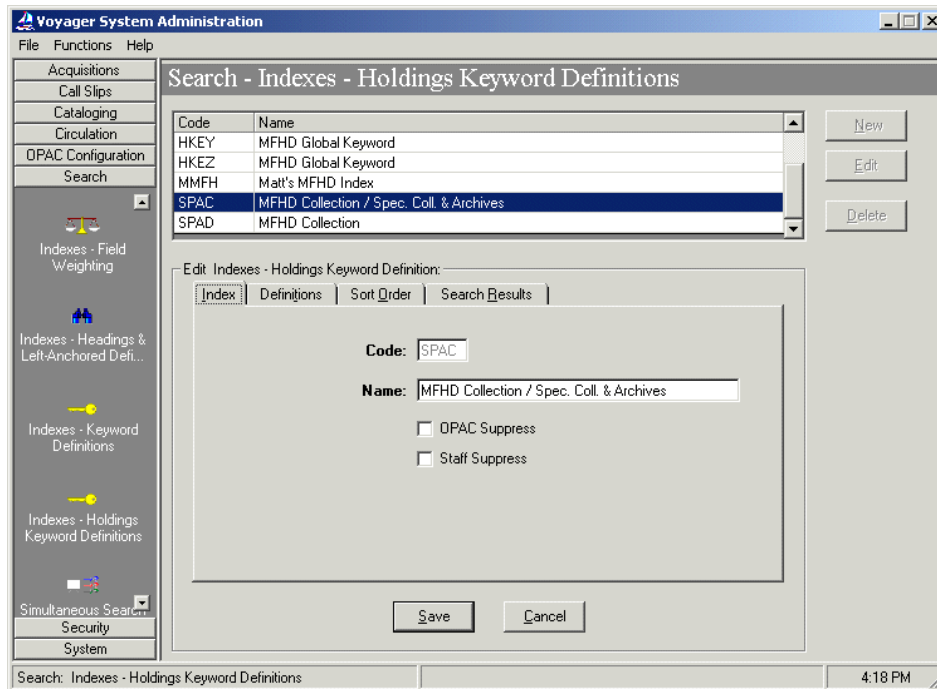

Figure 3-153. SPAC holdings keyword definition

The SPAC code may be used in a command-line search to identify the index to be searched. See [Figure 3-151](#).

Search Options

The MFHD-Bibliographic Combined Keyword Search incorporates the following functional search options/characteristics.

- Boolean operators to include parentheses for grouping and quotes for phrases
- And, or, or not boolean logic may be used to separate each index and term/phrase combination in a command line search as in [Figure 3-151](#)

NOTE:

Free-text search syntax of the plus sign and asterisk is not available for command-line boolean searches.

- Search limits
- Remote searching via a Voyager-to-Voyager connection is available

NOTE:

The MFHD-Bibliographic Combined Keyword Search feature must be installed on each remote Voyager server and the search codes (such as SPAC) must be compatible for remote Voyager searching to work.

Search Results Display

The MFHD-Bibliographic Combined Keyword Search incorporates the following search results display characteristics.

- Search results sets display the associated bibliographic record for the MFHD-bibliographic combined search
- Search results set limit continues to be 10,000
- Search results are de-duplicated by bibliographic ID
- Search results display in the Titles Index format
- Search results columns displayed are determined by the first index in the search when multiple indexes are combined in a search per pre-existing functionality

User Considerations

In utilizing the MFHD-Bibliographic Combined Keyword Search function, be aware of the following considerations.

- MFHD keyword indexes are not available to the Z39.50 server. As a result, there is no way to incorporate a Z39.50 search into a combined MFHD-bibliographic search.
- Holdings-only search criteria (without the combined bibliographic criteria) generate bibliographic results sets. See [Search Results Display](#) on [page 3-103](#) for more information. Use the optional Holdings Boolean Keyword search function to generate holdings results sets.

Searching in Cataloging Examples

This section discusses and provides examples of searching in the Cataloging module.

In the Cataloging module, users access the **Search** dialog box by clicking the **Search** icon in the toolbar or by selecting **Search** from the **Record** menu.

Users search for and display bibliographic, holdings, or authority records and if authorized, can edit these records.

Keyword Search in the Cataloging Module

If the Keyword search is	Then the results display in... and the selected record...
Boolean	The Titles Index dialog box displays. Selecting a title and clicking the OK button displays the MARC tab of the bibliographic record. See the Boolean search example on page 3-104 .
Free text	The Titles Index dialog box displays with relevance bars. Selecting a title and clicking the OK button displays the MARC tab of the bibliographic record. See the Free Text search example on page 3-107 .
Holdings Boolean (optional feature)	The Holdings Index dialog box displays. Selecting a holdings record and clicking the OK button displays the MARC tab of the holdings record. See the Holdings Boolean search example on page 3-109 .

Example: Boolean search

Conduct a Boolean search to access bibliographic records relating to **women and equality** ([Figure 3-154](#)).

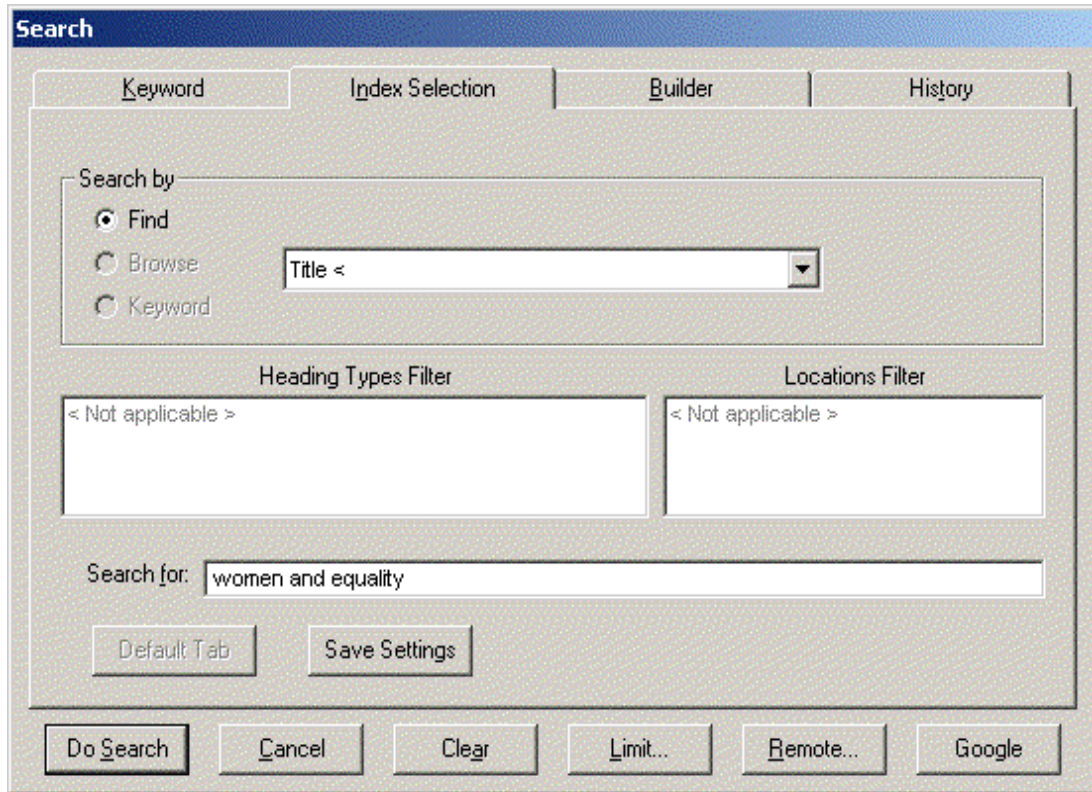

Figure 3-154. Boolean search for a MARC record

After the search is conducted, a **Titles Index** dialog box lists the results ([Figure 3-155](#)).

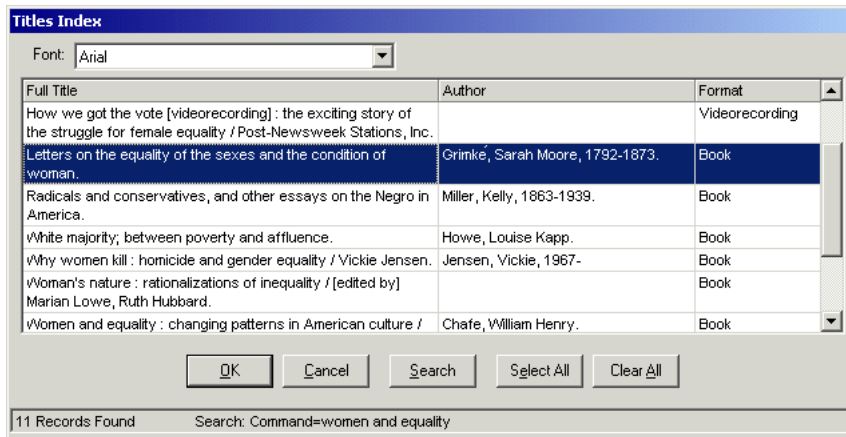

Figure 3-155. Titles Index dialog box listing the results of the Boolean search

After a title is selected and the user clicks **OK**, the **MARC** tab of the bibliographic record displays (Figure 3-156).

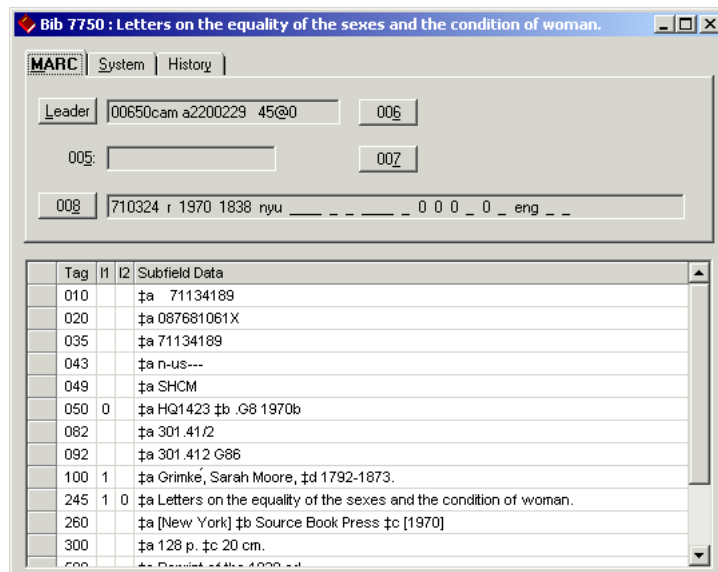

Figure 3-156. Selected bibliographic record displays

Example: Free Text search

Conduct a Free text search to find an item with the word **zeitgeist** in it ([Figure 3-157](#)).

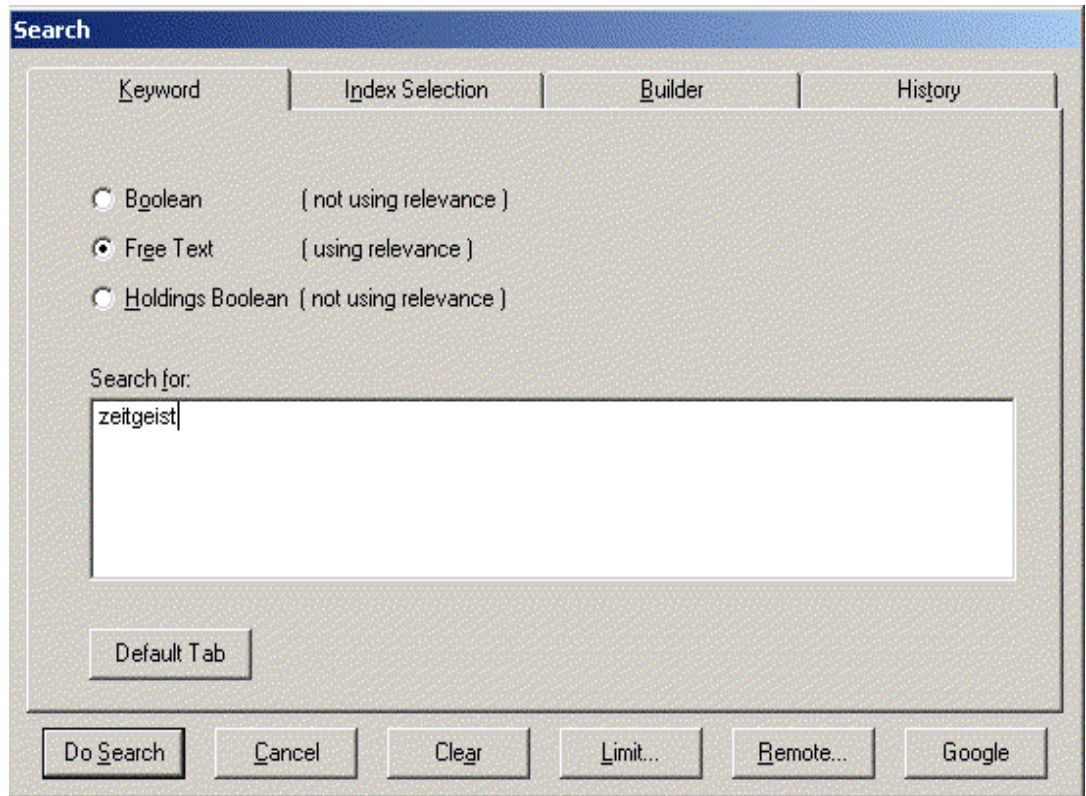

Figure 3-157. Free text search for a bibliographic record

After the search is conducted, a **Titles Index** dialog box lists the results ([Figure 3-158](#)).

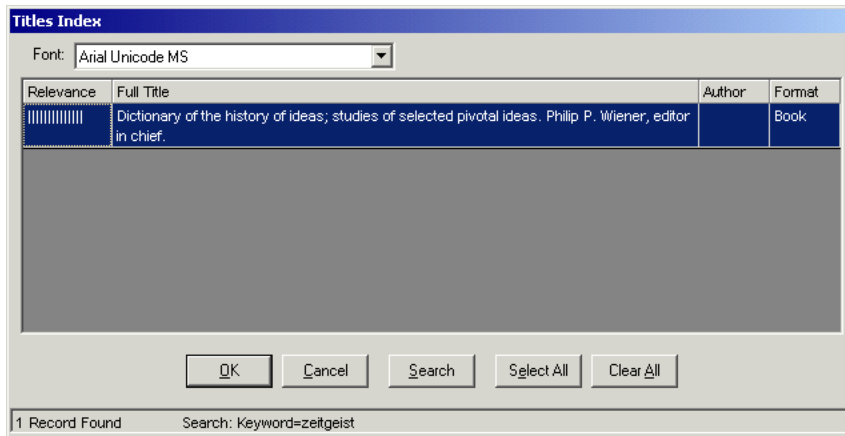

Figure 3-158. Titles Index dialog box listing the results of the Free Text search

After a title is selected and the user clicks **OK**, the **MARC** tab of the bibliographic record displays ([Figure 3-159](#)).

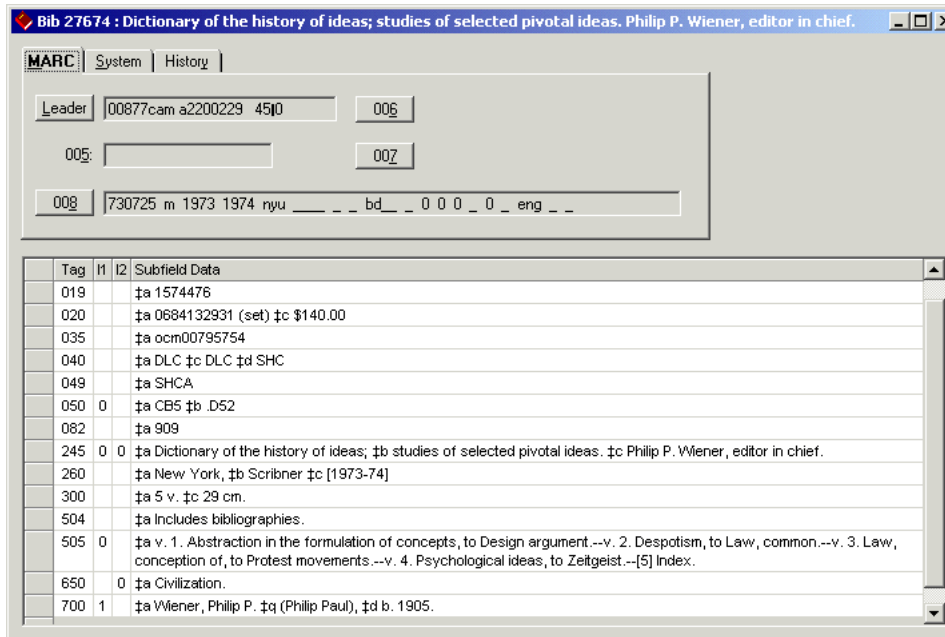

Figure 3-159. Bibliographic record after conducting a Free Text search

Example: Holdings Boolean search

Conduct a Holdings Boolean search to find items belonging to the **Murray collection** ([Figure 3-160](#)). In this case, holdings records contain an additional tag with collection information.

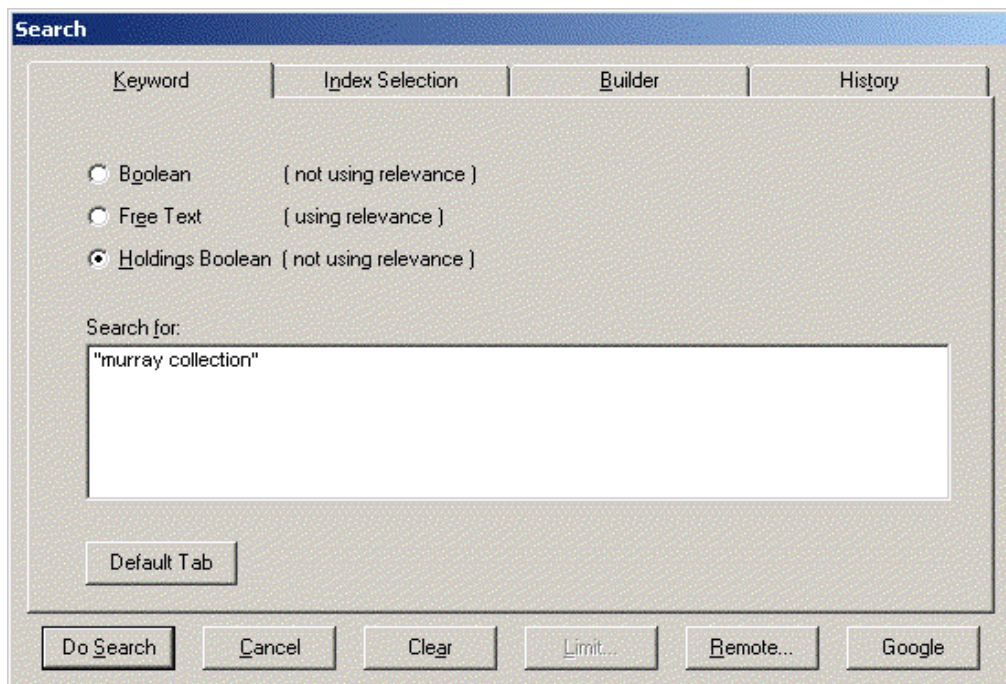

Figure 3-160. Holdings Boolean search for items belonging to the Murray collection

After the search is conducted, a **Holdings Index** dialog box lists the results ([Figure 3-161](#)).

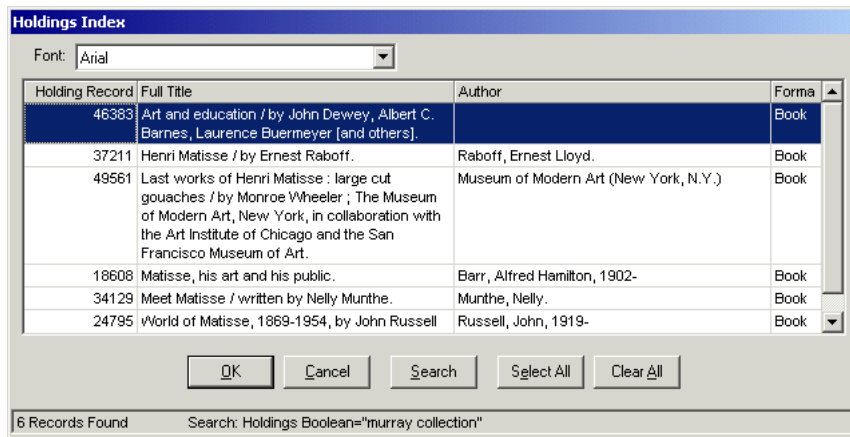

Figure 3-161. Holdings Index listing the results of the Holdings Boolean search

After a holdings record is selected and the user clicks **OK**, the **MARC** tab of the holdings record displays ([Figure 3-162](#)).

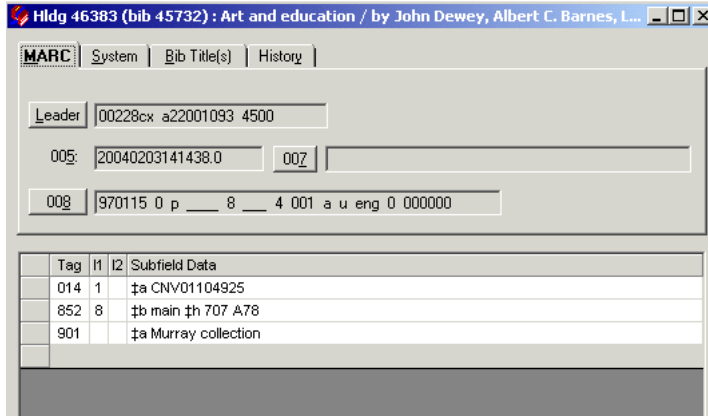

Figure 3-162. MARC tab of the selected holdings record displays

Index Selection Search in the Cataloging Module

If the Index Selection search is	Then the results display in...
Headings	The Headings List dialog box displays. Select a heading and click the OK button. The Titles Index dialog box displays. Select a title and click OK . The MARC tab of the bibliographic record displays. See the Headings search example on page 3-111 .
Left-Anchored	The Titles Index dialog box displays with relevance bars. Select a title and click OK . The MARC tab of the bibliographic record displays. See the Left-anchored search example on page 3-114 .

Example: Headings search

Conduct a headings search to find an authority record for **civil rights** ([Figure 3-163](#)).

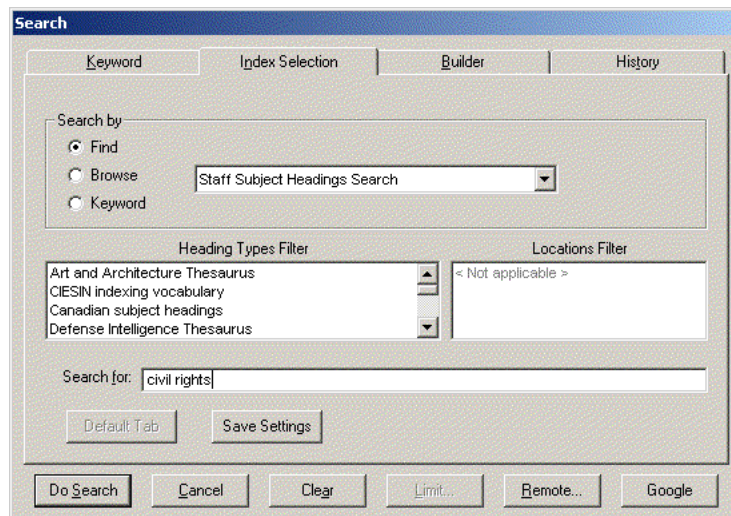

Figure 3-163. Headings search

After the search is conducted, a **Headings List** dialog box lists the results ([Figure 3-164](#)).

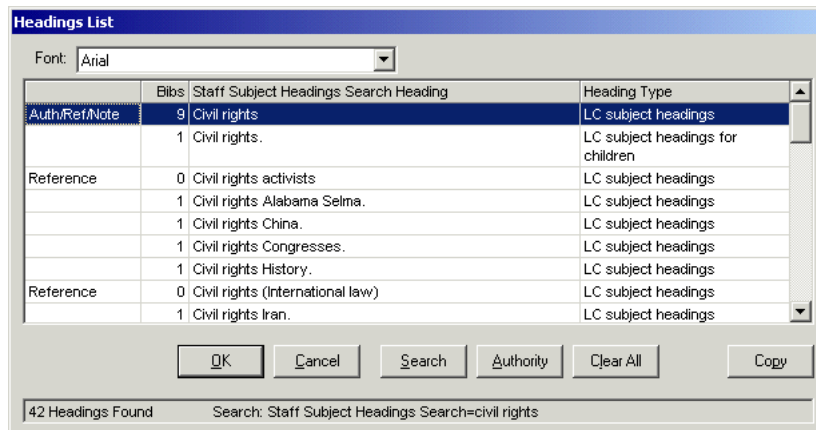

Figure 3-164. Headings List dialog box

After the wanted heading is selected and the user clicks the **Authority** button, the **Reference Information** dialog box displays ([Figure 3-165](#)).

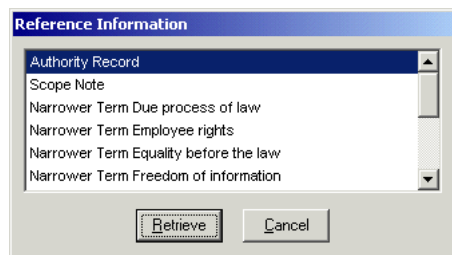

Figure 3-165. Reference Information dialog box

To access the Authority record, the user clicks the **Retrieve** button. In this example, multiple authority records are found ([Figure 3-166](#)).

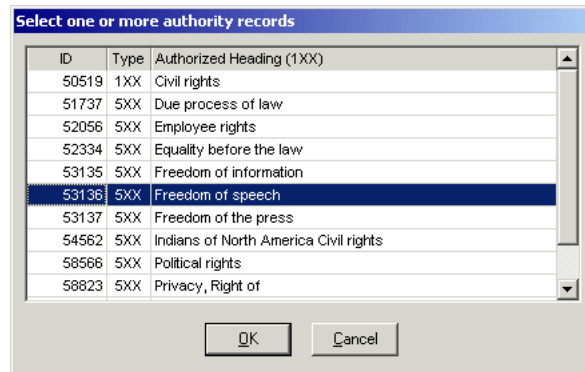

Figure 3-166. Multiple authority records found

Select the wanted record and display it ([Figure 3-167](#)).

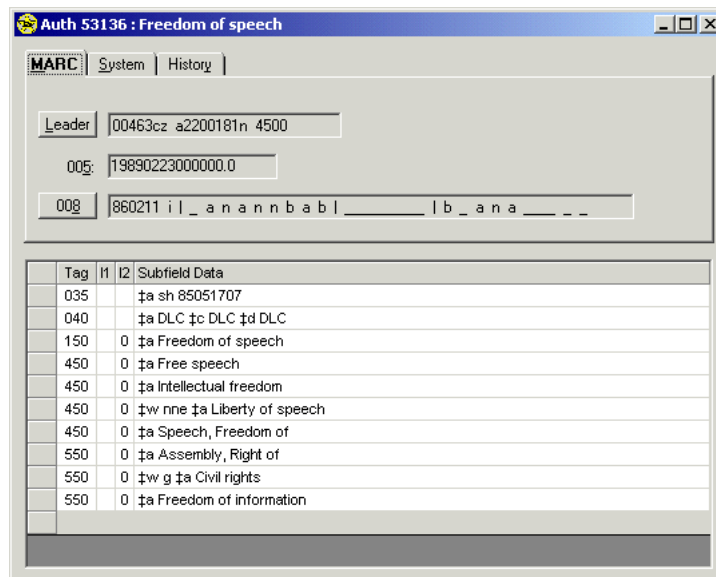

Figure 3-167. Authority record

Example: Left-anchored search

Conduct a left-anchored search for the title, **To The Lighthouse**, published before the year 2000 ([Figure 3-168](#)).

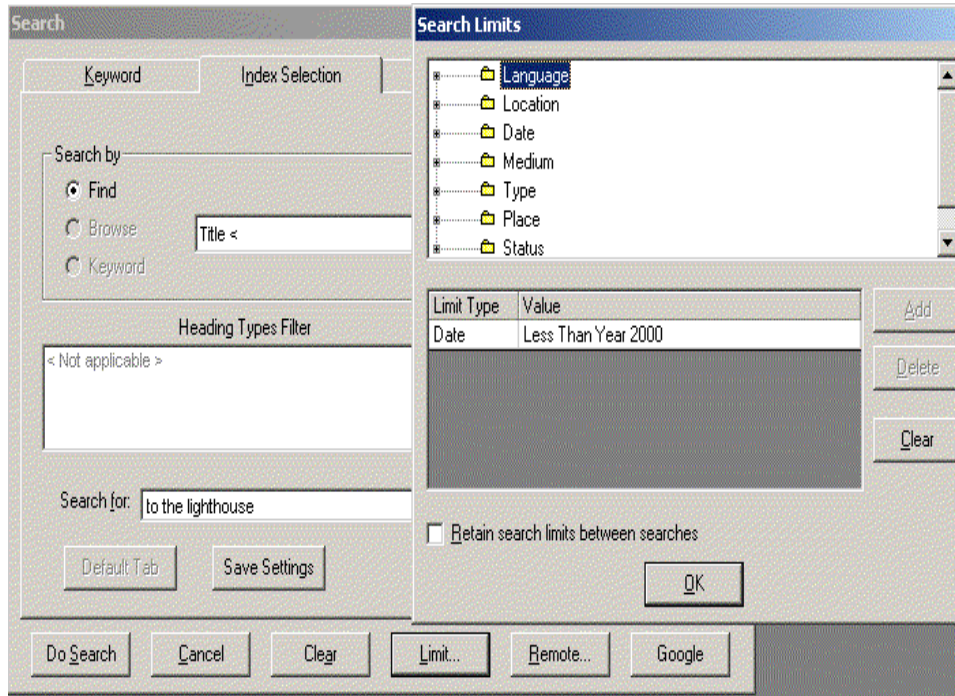

Figure 3-168. Left anchored, limited search

After the search is conducted, a **Titles Index** dialog box lists the results ([Figure 3-169](#)).

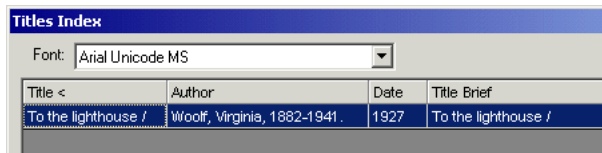

Figure 3-169. Titles Index dialog box

After a title is selected, the **MARC** tab of the bibliographic record displays (Figure 3-170).

Tag	fl	l2	Subfield Data
010			‡a 27010646
035			‡a CNV02385119
040			‡a DLC ‡c MRC ‡d SER ‡d OCL ‡d KSU ‡d m.c. ‡d JIP
049			‡a SHCM
050	0		‡a PZ3.W684 ‡b To
092			‡a 823.912 W913t
100	1		‡a Woolf, Virginia, ‡d 1882-1941.
245	1	0	‡a To the lighthouse / ‡c by Virginia Woolf.
260			‡a New York : ‡b Harcourt, Brace & Company, ‡c [C1927].
300			‡a 310 p. ; ‡c 19 cm.

Figure 3-170. MARC tab of the bibliographic record

Builder Search in the Cataloging Module

All **Builder** tab searches are Keyword searches. Therefore, the results are displayed in the Titles Index. Additionally, limits can be applied. See the [Builder search](#) example on page 3-115.

Example: Builder search

Conduct a remote builder search for the title, **The Bell Jar**, written by **Lucas** or **Plath** (Figure 3-171).

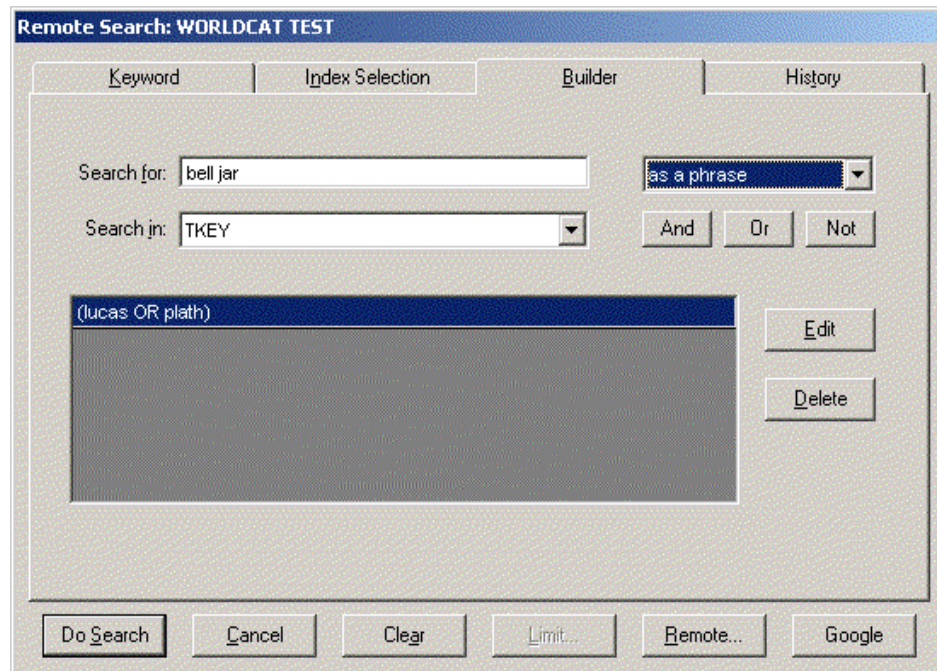

Figure 3-171. Builder search

After the search is conducted, a **Titles Index** dialog box lists the results ([Figure 3-172](#)).

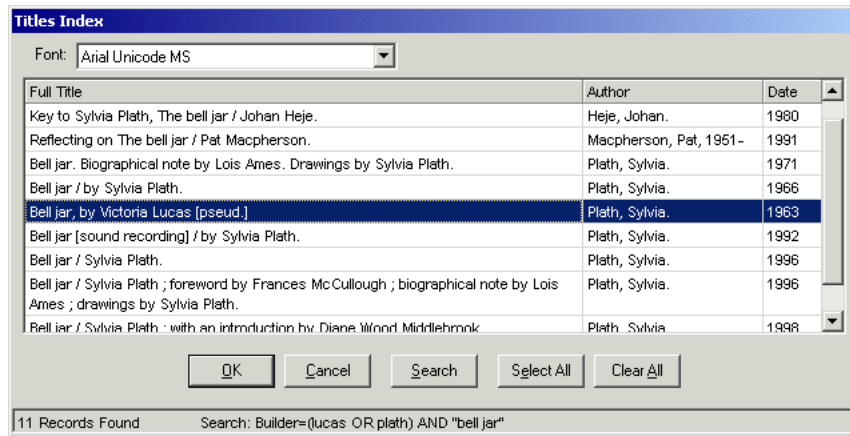

Figure 3-172. Titles Index dialog box

After a title is selected, the **MARC** tab of the bibliographic record displays (Figure 3-173).

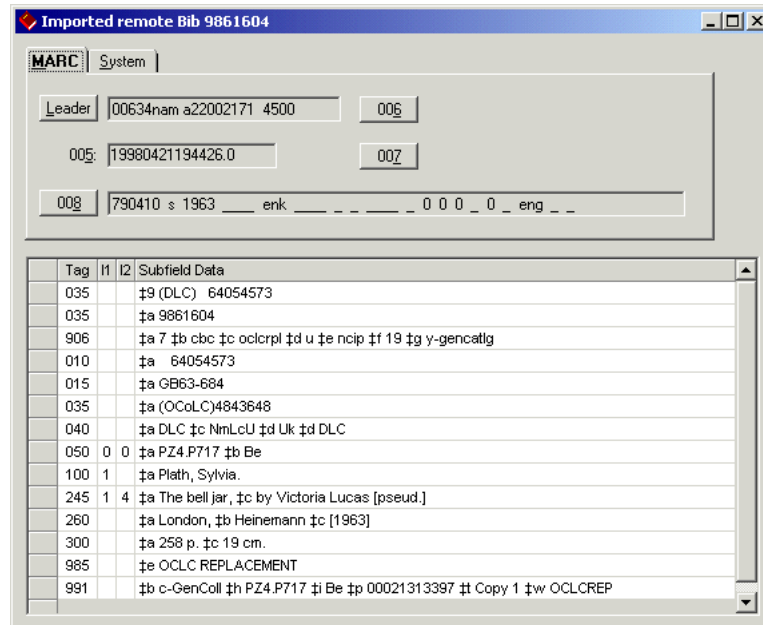

Figure 3-173. MARC tab of the bibliographic record

Additional Options for Displaying a Record - Web Server http POST

You can display an active bibliographic record from Cataloging in WebVoyage for example using an http POST request to send a MARC record to a web server. This is an optional feature that is set in the `voyager.ini` file with the `[MARC POSTing]` stanza. For more information regarding setup, see the *Voyager Technical User's Guide*.

See [Procedure 3-33, Display Record in WebVoyage - Example](#), on page [3-118](#) for an example of displaying active bibliographic records from the Cataloging module in WebVoyage.

NOTE:

If you are posting to WebVoyage, only bibliographic records can be posted.

Procedure 3-33. Display Record in WebVoyage - Example

Use the following to display an active bibliographic record in WebVoyage.

1. Search and open a bibliographic record in the Cataloging module.

Result: This makes the bibliographic record active.

2. Click Record > Send Record To > WebVoyage. See [Figure 3-174](#).

Result: This displays the active record in WebVoyage.

NOTE:

The active record can be determined by the highlighted Title Bar.

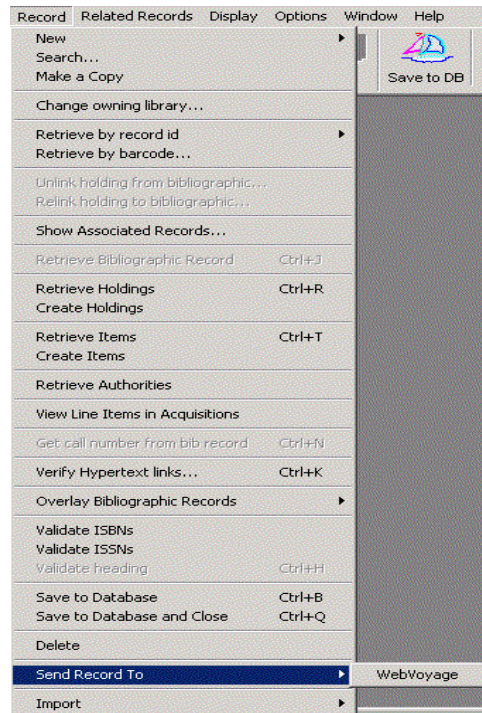

Figure 3-174. Send Record To WebVoyage

Viewing and Editing Line Items (Acquisitions in Cataloging)

The Cataloging in Acquisitions or Cat in the Acq feature allows you to view and edit a bibliographic record in the Cataloging module from a line item in the Acquisitions module. See the *Voyager Acquisitions User's Guide* for details on Cat in the Acq.

In order to improve workflow even further, the Acquisitions in Cataloging or Acq in the Cat feature provides the second half of the two-way communication between the Acquisitions and Cataloging modules. Acq in the Cat allows you to pull up and edit a line item in the Acquisitions module from the associated bibliographic or holdings record in the Cataloging module. In this way, you can view all of the information related to a specific title without performing any additional searching, thereby saving valuable time and effort.

System Administration Setup

In order to use the Acq in the Cat feature, there is only one System Administration configuration you need to set. This configuration pertains to Acquisitions security permissions. Specifically, the operator(s) established in System Administration that you want to use the Acq in the Cat feature, must have at least view-only access to line items in Acquisitions. If the operator(s) does not have at least view-only access to line items in Acquisitions, they will not be able to use the Acq in the Cat feature. In fact, the menu option in the Cataloging module that facilitates Acq in the Cat functionality is grayed out. See [3-121](#) for more details on the Acq in the Cat feature.

You establish view-only access (or add/update and/or delete access) to line items in Acquisitions on the **Profile Values** tab of the appropriate Acquisitions/Serials Profile Definition in the System Administration module. See Figure 3-175. To access the **Profile Values** tab of an Acquisitions/Serials Profile Definition, select **Applications>Security** from the System Administration main menu, or click the **Security** button. The **Voyager Security Configuration** dialog box opens. Click the **Acq/Serials Profiles** button, select the profile for which you want to set permissions, and click the **Profile Values** tab.

For detailed information about setting permissions in Acquisitions/Serials Profile Definitions, see the "Securing Your System>Acquisitions/Serials Profile Definitions" section of the *Voyager System Administration User's Guide*.

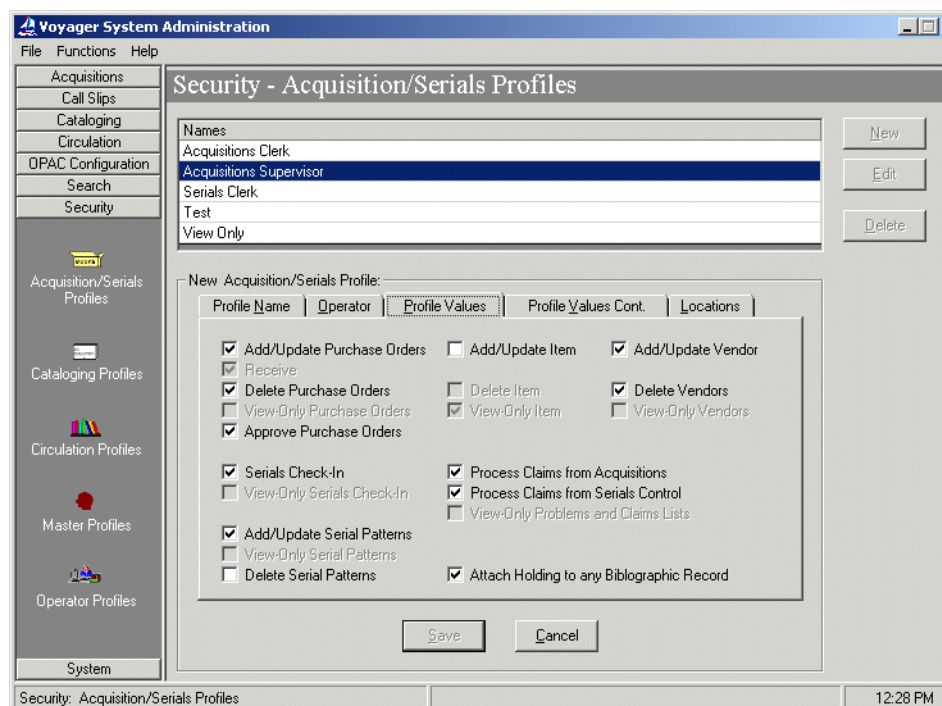

Figure 3-175. Establishing at least view-only access to line items in Acquisitions

The procedure for using the Acq in the Cat function is shown in [Procedure 3-34, Using the Acq in the Cat Function](#), on page [3-121](#).

Procedure 3-34. Using the Acq in the Cat Function

Use the following steps to work with the Acq in the Cat function.

1. Log into both the Cataloging and the Acquisitions modules using the same **User ID** and **Password**.

If you are *not* logged into both modules, an error message displays. See [Figure 3-176](#).

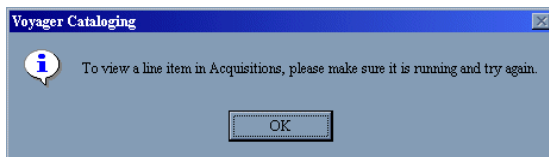

Figure 3-176. Error message if not logged into both modules

If you are logged into Cataloging and Acquisitions with different **User IDs** and **Passwords**, an error message opens. See Figure 3-177.

Figure 3-177. Error message if logged into modules with different User IDs and Passwords

2. Open a bibliographic or holdings record In the Cataloging module. See [Opening a Record](#) on [page 3-8](#) for details on opening records.

Result: The record opens.

3. Select **Record>View Line Items in Acquisitions**, or use the **Ctrl + M** keystroke. Depending on whether the number of line items associated with the record, the result will be different.

Result: Line items open through Acq in the Cat function. See Figure 3-178.

Once the line item is up in the Acquisitions module, you can view and manipulate it in standard Acquisitions fashion. See the *Voyager Acquisitions User's Guide* for details on line items.

NOTE:

If you have not established at least view-only access to line items in Acquisitions (in the System Administration module) for the operator(s) using the Acq in the Cat function, the **View Line Items** in Acquisitions menu option will be grayed out. See [System Administration Setup](#) on [page 3-120](#) for more information on setting at least view-only access to line items in Acquisitions.

A Single Line Item

If there is one line item associated with the record you opened, selecting **Record>View Line Items in Acquisitions** (or **Ctrl + M**) causes the Acquisitions client to display with the record's associated line item.

NOTE:

Line items are directly associated with bibliographic records, as opposed to holdings records, in Voyager. Thus, using Acq in the Cat from a holdings record will cause the line item to display that is associated with the holdings record's related bibliographic record. This is because holdings and bibliographic records are linked in the Voyager system.

Figure 3-178. Line item that displays in the Acquisitions module

Multiple Line Items

If more than one line item is associated with the record such as the same title has multiple purchase orders or if one line item was created per copy, selecting **Record>View Line Items in Acquisitions** (or **Ctrl + M**) causes a dialog box to display in Acquisitions, summarizing all of the line items associated with the bibliographic record (see Figure 3-179). This summary is broken down into the

following 8 pieces: **Line #/Status**, **Title**, **# Copies**, **Location(s)**, **Funds**, **Line Item Type**, **Notes**, and **PO #**. From this dialog box, you can view (and edit) the line item of your choice by highlighting it and clicking the **Details...** button.

TIP:

*To save you time and effort, the dialog box summarizing the line items will not close (even if you pull up a line item) until you press the **Close** button. That way, you do not have to go back into Cataloging and repeat the steps for viewing line items in Acquisitions.*

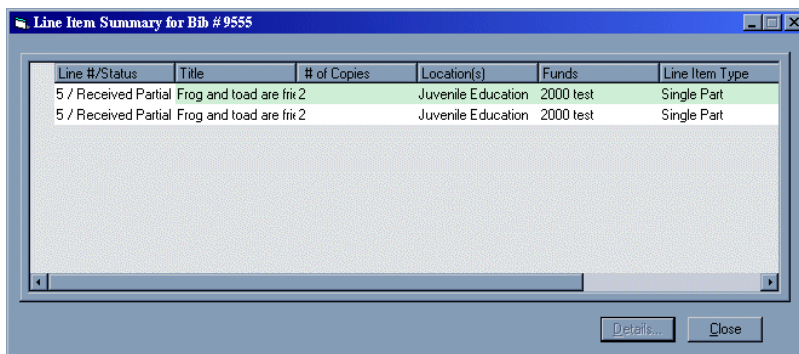

Figure 3-179. Dialog box for multiple line item matches in Acquisitions

No Line Items

If the record you opened does not have any associated line items, selecting **Record>View Line Items in Acquisitions** (or **Ctrl + M**) will cause the following error message to display in Cataloging (see Figure 3-180).

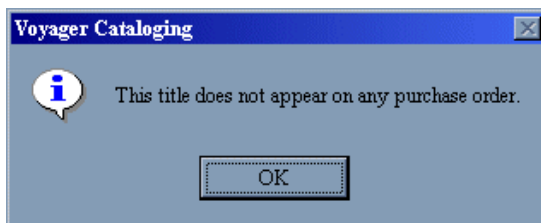

Figure 3-180. Message associated line items do not exist

4. Save your changes or exit when you are finished viewing the item in Acquisitions.

Retrieving Records Associated with Other Records

You can retrieve records that are related to other records. Depending on what type of record is the active record, you can retrieve records by selecting the appropriate command from the **Record** menu. See [Table 3-34](#).

You can also retrieve records by clicking the appropriate toolbar button.

Table 3-34. Retrieve Options Using Record Menu

Record Type	Able to Retrieve
Authority	None
Bibliographic	Authority, Holdings, or Item
Holdings	Items, Bibliographic
Items	Holdings, Bibliographic

You can also view all of the associated records by selecting **Record>Show Associated Records** (or click the **Hierarchy** button). From the **Holdings and Items for** dialog box you can select which associated record you want to retrieve.

- The procedure for retrieving holdings is shown in [Procedure 3-35, Retrieve Holdings](#), on page [3-125](#).
- The procedure for retrieving authorities is shown in [Procedure 3-36, Retrieve Authority](#), on page [3-127](#).
- The procedure for retrieving items is shown in [Procedure 3-37, Retrieve Items](#), on page [3-128](#).

Retrieve Holdings

The procedure for retrieving holdings is shown in [Procedure 3-35, Retrieve Holdings](#), on page [3-125](#).

Procedure 3-35. Retrieve Holdings

Use the following to retrieve holdings.

1. Select **Record>Retrieve Holdings** or click the **Retrieve Holdings** button (Figure 3-181).

Figure 3-181. Retrieve Holdings Button

Result: If there is only one holdings record associated with the active bibliographic record, the holdings record opens.

If the bibliographic record has more than one holdings record associated with it, the **Retrieve Holdings** dialog box opens (Figure 3-182).

Figure 3-182. Retrieve Holdings dialog box

This dialog box lists the **ID**, **Location**, and **Call Number** for all the holdings records attached to the active bibliographic record.

2. Click **New**, **Retrieve** (after selecting record to retrieve), or **Cancel**.

Result: You can enter a new record, view (retrieve) a selected record, or exit from this dialog box.

Retrieve Authority

The procedure for retrieving authority records is shown in [Procedure 3-36, Retrieve Authority](#), on page [3-127](#).

Procedure 3-36. Retrieve Authority

Use the following to retrieve authority records.

1. Select **Record>Retrieve Authorities**.

Result: The **Select one or more authority records** dialog box opens (Figure 3-183), listing record numbers and names for all the authority records attached to the active bibliographic record.

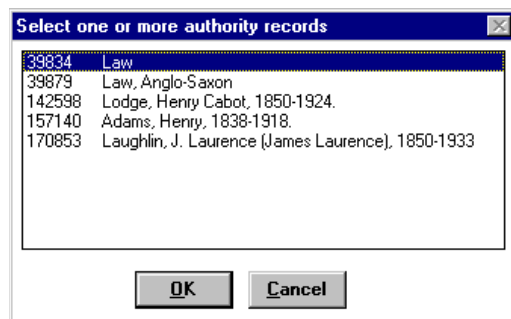

Figure 3-183. Select one or more authority records dialog box

2. Select the record(s) that you want to view and click **OK**. Click **Cancel** to close the dialog box without retrieving any records.
-

Retrieve Items

The procedure for retrieving items is shown in [Procedure 3-37, Retrieve Items](#), on page [3-128](#).

Procedure 3-37. Retrieve Items

Use the following to retrieve items.

1. Select **Record>Retrieve Items** or click the **Retrieve Items** button (Figure 3-184).

Figure 3-184. Retrieve Items Button

Result: The **Retrieve Items** dialog box opens (Figure 3-185).

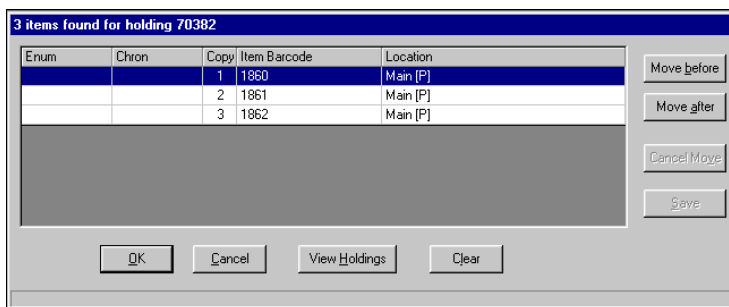

Figure 3-185. Retrieve Items dialog box

From this dialog box you can open the item record(s), open the respective holdings record, or resequence the items if there are more than one. For any of the following activities, click the **Clear** button to unselect all of the selected items.

Each item's location is designated as a permanent location or a temporary location. A permanent location is indicated by a capital P in parentheses (**P**) after the location name. A temporary location is indicated by a capital T in parentheses (**T**) after the location name.

2. To open the item record(s), highlight the Item record(s) that you want to view (or double-click an Item record) and click **OK**. Click **Cancel** to close the dialog box without retrieving any records.

3. To open the holdings record, highlight the appropriate Item record and click the **View Holdings** button.
 4. To resequence the items, perform the following steps. Resequencing items allows you to determine in which order items display in other modules.
 - a. Highlight the item(s) you want to resequence.
 - b. Click the **Move Before** button (cursor changes to an up arrow) or the **Move After** button (cursor changes to a **down arrow**), depending on where you want to move the item. Click **Cancel Move** to cancel the move without resequencing the items.
 - c. Point to and click the item you want to move the other item(s) before or after. The items are resequenced.
 - d. If you want this order to display every time this list is displayed, click the **Save** button then click the **Cancel** button to close the **Retrieve Items** dialog box.
 - e. Click the **Cancel** button *before* clicking the save button to close the dialog box without saving the new sequencing order of the items.
-

Retrieve Bibliographic Record (Shortcut)

When the holdings and/or item record displays, use **Retrieve Bibliographic Record** to quickly view the associated bibliographic record.

To access this capability, click **Record>Retrieve Bibliographic Record**, click **Get Bib** from the toolbar, or use **Ctrl+J**. See [Figure 3-86](#).

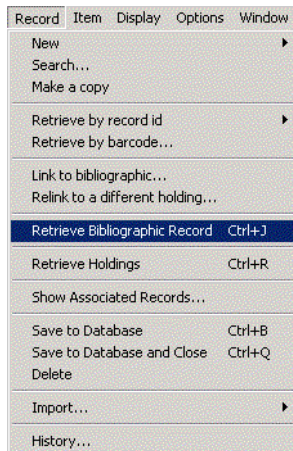

Figure 3-186. Retrieve Bibliographic Record (Ctrl+J)

Viewing Holdings Locations

To list all locations for which you are authorized, select **Edit>Show Holdings Locations** (or press **Ctrl-L**). The **Holdings Locations** dialog box opens (Figure 3-187).

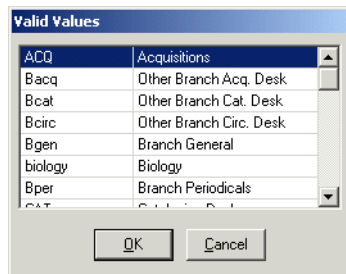

Figure 3-187. Show holdings Valid MARC Values dialog box

You must be in the subfield data field of a Holdings record to access this dialog box. This command displays all holdings locations and their abbreviations for your security access level. You can use this dialog box to change or add a location to a holdings record. Place your cursor after the subfield b marker, display the valid values (**Ctrl + L**), highlight a location and click **OK** (or double-click a location).

Linking and Unlinking Records

With the Cataloging module, you can link an item to multiple bibliographic records in order to accommodate a bound-with situation. The ability to link bibliographic records and item records depends upon which type of record is the active record. See [Creating and Opening Records](#) on [page 3-1](#) for more information.

NOTE:

If one or more bibliographic records (identified for relinking) are linked to any purchase order line items, the request to relink the holdings record is blocked and a message displays that identifies which bibliographic record(s) caused the block.

Refer to the remainder of this section for the procedures that describe the linking, relinking, and unlinking steps.

Link Item to Bib

The procedure for linking items to bibliographic records is shown in [Procedure 3-38, Linking Items to Bibliographic Records](#), on page [3-131](#).

Procedure 3-38. Linking Items to Bibliographic Records

Use the following to link items to bibliographic records.

1. Select **Record>Link to bibliographic**.

Result: The **Link the item to a bibliographic record** dialog box opens (Figure 3-188).

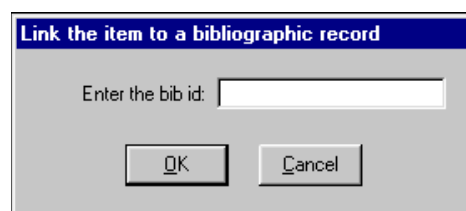

Figure 3-188. Link the item to a bibliographic record dialog box

2. Type the appropriate bibliographic ID in the text box. The bibliographic ID is displayed in the title bar of the bibliographic record.
3. Click **OK** to link the item record to the bibliographic record; click **Cancel** to close the **Link an item to bibliographic record** dialog box without linking the records.

NOTE:

The ability to link bibliographic and item records in the Record menu is disabled if the system focus is not on a bibliographic or item record from the database. It also doesn't work if the focus is on a bibliographic record from the database but the bibliographic record has existing holdings. In such a case, linking an item to the bibliographic record is not allowed because an existing item would already be linked to a holdings record either for this bibliographic record or another one.

Relink an Item to a Different Holdings

If an item record is the active record, you can specify a specific holdings record to relink the current item record to.

NOTE:

Relinking an item to a different holdings will remove the link between the current item and the original holdings.

The procedure for relinking an item to a different holdings is shown in [Procedure 3-39, Relink an Item to a Different Holdings](#), on page [3-132](#).

Procedure 3-39. Relink an Item to a Different Holdings

Use the following to relink an item to a different holdings.

1. Select **Record>Relink to a different holding**.

Result: The **Relink the item to a holding record** dialog box opens (Figure 3-189).

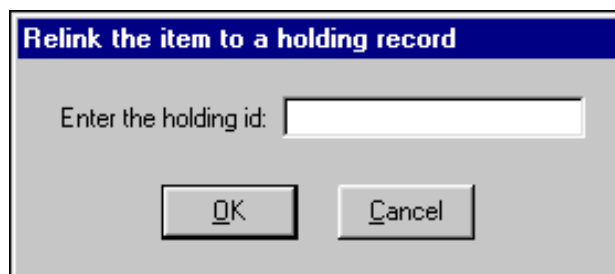

Figure 3-189. Relink the item to a holding record dialog box

2. Type the appropriate holdings ID in the text box. The holdings ID is displayed in the title bar of the item record.
3. Click **OK** to link the item record to the specified holdings record. Click **Cancel** to close the **Relink the item to a holding record** dialog box without linking the records.

NOTE:

The ability to relink an item to a different holdings in the Record menu is disabled if the system focus is not on a item record from the database.

Unlinking Holdings and Bib Records

With the Cataloging module, you can unlink a holdings record from multiple bibliographic records in order to eliminate a bound-with situation. This capability is only available when a holdings (MFHD) record that is attached to multiple bibliographic records is the active record.

The procedure for unlinking holdings and bibliographic records is shown in [Procedure 3-40, Unlinking Holdings and Bib Records](#), on page [3-133](#).

Procedure 3-40. Unlinking Holdings and Bib Records

Use the following to unlink holdings and bibliographic records.

1. Select **Record>Unlink holding from bibliographic**.

Result: The **Linked Bib Records** dialog box opens.

2. Select the bibliographic ID that you want to unlink the holdings record from.

Result: The bibliographic ID is displayed in the title bar of the bibliographic record.

3. Click **OK**, or click **Cancel**.

Result: This unlinks the bibliographic record from the holdings record or closes the dialog box without unlinking the records.

NOTE:

The ability to unlink an item from a holdings in the Record menu is disabled if the system focus is not on a item record from the database.

Copying an Item Record from an Existing Item Record

You can copy an item record from an existing item record as long as the item record is in the database (like copying MARC records). However, the barcode and template information are not copied to the record. In **Session Preferences**, the **Item Defaults** tab allows you to complete a template-like preference so that when you copy item records, information is already entered for your record.

Changing, Saving, and Printing Information

4

Changing Information

This section describes the following.

- How to edit existing records in the Cataloging module
- Alternatives for saving a record
- Printing options

Editing a Record

Before you can edit a record, you must first open the record. For more information, see [Opening a Record](#) on [page 3-8](#).

The procedure for editing a record is shown in [Procedure 4-41, Editing a Record](#), on page [4-1](#).

Procedure 4-41. Editing a Record

Use the following to edit a record.

1. Display the record that you want to edit. (See [Opening a Record](#) on [page 3-8](#) for more information.)

2. Edit the record by changing the following.
 - Leader
 - Fixed fields
 - Variable fields

For more information on these fields, see the section about that particular record type in [Bibliographic Records](#) on [page 2-3](#), [Authority Records](#) on [page 2-31](#), and [Holdings Records](#) on [page 2-41](#).

To edit a record, you can use the same commands as you use for editing a template. See [Table 10-37](#) on [page 10-29](#) for more information.

3. Save the record with one of the following commands: **Save**, **Save As...**, or **Save to Database**. (See [Saving a Record](#) on [page 4-10](#) for more information.)

NOTE:

If you cut and paste information from a different application (such as Microsoft Word), the following characters are stripped out. See [Table 4-35](#).

Table 4-35. Character Changes

Character	ASCII Code
tab	ASCII 09
carriage return	ASCII 0D
line feed	ASCII 0A
subfield delimiter	ASCII 1F
end of field character	ASCII 1E
end of record character	ASCII 1D

Bibliographic Records

When you edit the bibliographic level and/or type of record in the **Bibliographic Leader**, a dialog box opens warning you about the incompatibility of the **008** to this changed record. If you click **No** or **Cancel**, the changes you made to the **Bibliographic Leader** will not be saved. If you click **Yes**, the changes will be saved and the incompatible portion of the **008** field displays. You can then make the changes to the **008** field.

Deleting a Record

You can delete a record from the database by selecting **Record>Delete**.

The procedure for deleting a record is shown in [Procedure 4-42, Deleting a Record](#), on page [4-3](#).

Procedure 4-42. Deleting a Record

Use the following to delete a record.

1. Display the record from the database that you want to delete. (See [Search Dialog Box](#) on [page 3-29](#) for more information.)
2. Select **Record>Delete**.
3. Click **OK**, or click **Cancel**.

Result: This deletes the record or closes the confirmation dialog box without deleting the record.

NOTE:

You cannot delete a bibliographic record that has holdings records attached to it, and you cannot delete a holdings record that has item records attached to it. You also cannot delete a record that has other transactions pending against it. This includes records that are checked out to patrons in the Circulation module or purchase orders in the Acquisitions module.

When you delete a record, it is saved on the server in a file called `delete.<recordtype>.marc`, where `<recordtype>` is the type of record being deleted (either `bib`, `mfhd`, or `auth`). For example, if you delete a bibliographic record, it is saved in the file `delete.bib.marc`. To access the deleted files on the server, contact your system administrator.

When item records are deleted, key pieces of item information are automatically archived in a log file called `delete.item`. This file is intended for audit and statistical purposes. If necessary, this file may be used to manually recreate items in Voyager.

Adding a URL to an 856 Field

You can automatically insert an **856** field with a URL in it into your record. Voyager automatically adds the URL on view in your web browser into a new **856** field in the record currently open in Cataloging. If you do not run Netscape or Explorer, this function may not work properly.

The procedure for adding a URL to an 856 field is shown in [Procedure 4-43, Adding a URL to an 856 Field](#), on page 4-4.

Procedure 4-43. Adding a URL to an 856 Field

Use the following to add a URL to an 856 field.

1. Open up your web browser and pull up the Web site whose URL you want to add.
2. Open the record (or create a new record) into which you want to insert the URL.
3. Select **Edit>Insert URL from Browser** or click **Ctrl + U**.

Result: The URL will be added to a new **856** field in the record. You can then edit the new **856** field if necessary.

Change Owning Library

Owning libraries are assigned to locations in System Administration. Institutions must specify that bibliographic records belong to an owning library. When a user logs into Cataloging, they must select a cataloging location, which is associated with an owning library, from a list determined by their security clearance. Depending on the security clearance and on the cataloging location selected, the user will (or will not) be able to view, update, add, or delete records from various owning libraries.

The procedure for changing the owning library is shown in [Procedure 4-44, Changing Owning Library](#), on page 4-4.

NOTE:

This assumes that you have the appropriate security clearance to perform this change.

Procedure 4-44. Changing Owning Library

Use the following to change the owning library.

1. Display the bibliographic record that you want to change the owning library for.

2. Select **Record>Change Owning Library** from the Cataloging toolbar.
3. Select the appropriate owning library and click **OK**. Click **Cancel** to close the **Select an Owning Library** dialog box without changing the owning library.

If a Cataloging Location is selected that has no associated owning library, the user will be unable to add, edit, or delete any bibliographic record.

Changing Records with Bibliographic Overlay/Merge in Cataloging

This section describes the overlay/merge function, procedure, and considerations for bibliographic records in the Cataloging module.

The Overlay/Merge function in Cataloging involves two bibliographic records that already exist in the database. The two bibliographic records involved in this procedure are identified as a target bibliographic record and a source bibliographic record. These are specifically defined as explained in [Table 4-36](#).

Table 4-36. Target/Source Record Definitions for Bibliographic Merge

Type	Description
Target	<p>This is the record whose contents are replaced or supplemented.</p> <p>This records always remains in the database.</p> <p>The overlay/merge procedure starts with this record in the Cataloging module.</p>
Source	<p>This is the record whose contents, MFHDs, and items are moved to the target record.</p> <p>Optionally, this record may be deleted from the database when the overlay/merge is executed.</p> <p>Associated MFHDs and items may be relinked to the target bibliographic record.</p>

With Overlay (see Overlay Record in [Figure 4-194](#)), one bibliographic record is copied into another. The target bibliographic record's contents are completely replaced.

With Merge, one bibliographic record is merged with another utilizing the existing merge profiles as defined in Voyager System Administration such as the one highlighted in [Figure 4-190](#). Specifically, the fields in the target record that are identified in the merge profile are preserved when the source record's fields are copied to the target record.

The default merge profile called Overlay Record (see the drop-down list in [Figure 4-194](#) on [page 4-9](#)) is system supplied. You cannot view this profile in Voyager System Administration. It is not one of the Cataloging - Bibliographic Duplicate Detection Profiles. This system-supplied profile is set to Merge but does not have any merge fields defined. As a result, the entire record is overlaid.

The other Cataloging - Bibliographic Duplicate Detection Profiles that display in the drop-down list shown in [Figure 4-194](#) are those that are set to Merge. These merge options retain the tags defined in the merge fields as defined in the Cataloging - Bibliographic Duplicate Detection Profiles.

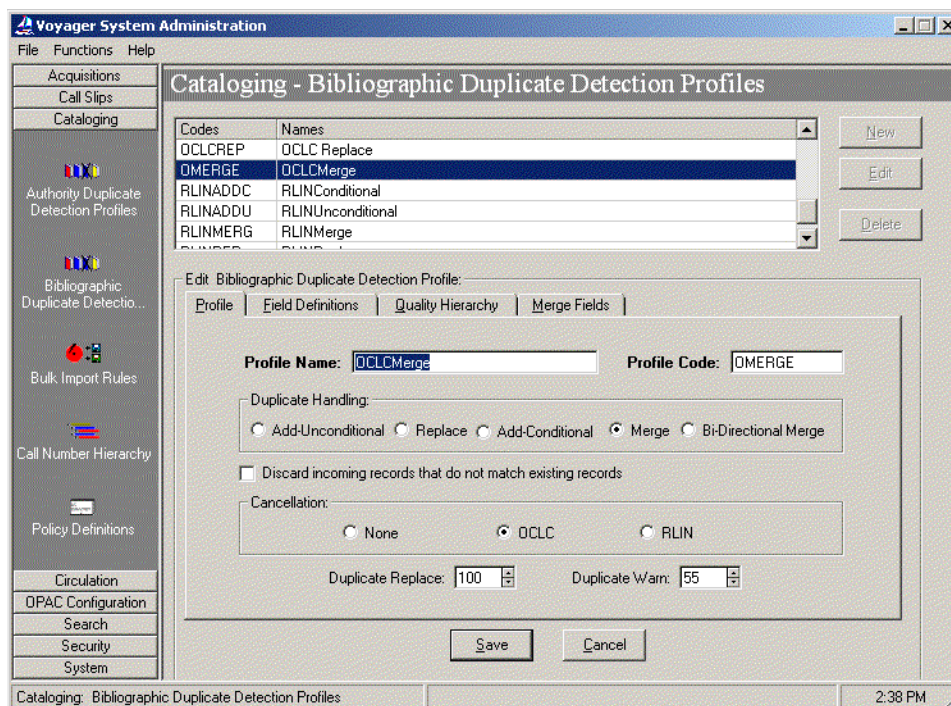

Figure 4-190. System Administration merge profile example

NOTE:

The quality hierarchy component of the merge profiles is ignored for this function given the personal review of records prior to executing this procedure.

The distinction with the overlay/merge procedure in Cataloging versus bulk import is that you may use two existing bibliographic records in the database versus importing external records.

The procedure for overlaying/merging bibliographic records is shown in [Procedure 4-45, Overlaying and Merging Bibliographic Records](#), on page [4-7](#).

Procedure 4-45. Overlaying and Merging Bibliographic Records

Use the following to overlay/merge bibliographic records.

1. Identify/select the target bibliographic record (as defined in Table 4-36 on page 5) from available active bibliographic records in Cataloging.
2. Click **Record > Overlay Bibliographic Records**.

Result: The **Overlay Bibliographic Records** options display. See [Figure 4-191](#).

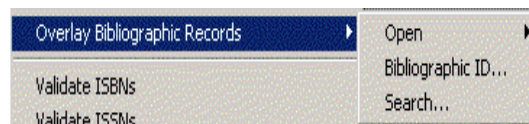

Figure 4-191. Overlay Bibliographic Records options

3. Select the source record (defined in Table 4-36 on page 5) using one of the following methods.
 - a. Select one of the active bibliographic records displayed with the **Open** option.
 - b. Retrieve a non-active bibliographic record by record ID using the **Bibliographic** option. See [Figure 4-192](#).

Figure 4-192. Retrieve a Record dialog box

- c. Search for a record by using the **Search** option.

Result: The **Overlaying and Merging Bibliographic Records** dialog box displays. See [Figure 4-193](#).

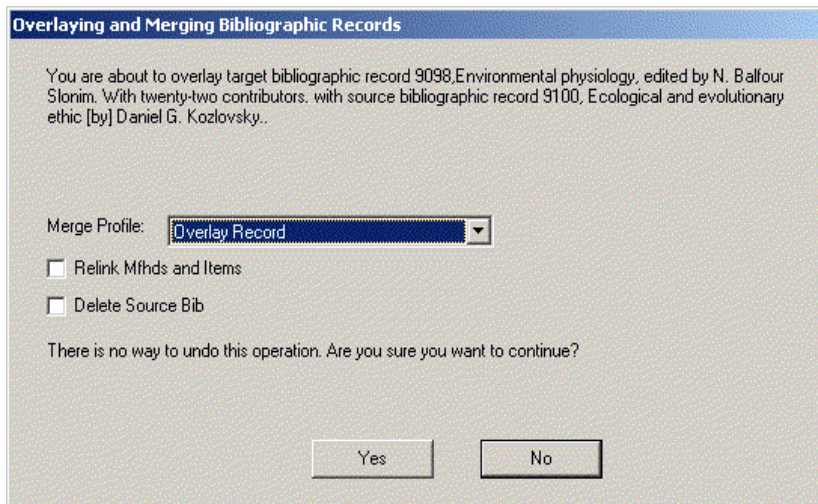

Figure 4-193. Overlaying and Merging Bibliographic Records dialog box

- 4. Select the **Merge Profile** you prefer from the drop-down list (see [Figure 4-194](#)) and check **Relink Mfhd and Items** and/or **Delete Source Bib** per your requirements.

Figure 4-194. Merge Profile dropdown list options

5. Click **Yes** to process your overlay/merge request.

CAUTION:

There is no way to undo this operation.

6. Optionally, make note or respond to messages provided in the following situations.
 - a. For **Relink Mfhd and Items** requests where the source bibliographic record is participating in any Acquisitions module transactions such as a line item entry, the system displays a message indicating that you need to use the Acquisitions module to manually make the necessary adjustments.
 - b. For **Relink Mfhd and Items** requests where the source bibliographic record is participating in any Circulation module transactions, a warning message is displayed indicating that the transactions will be relinked to the target bibliographic record with Yes/No options to indicated how to proceed.
 - c. For **Delete Source Bib**, normal deletion rules apply. The system sends a message if it is unable to perform the deletion. For example, you must relink any MFHDs and items if you also try to delete the bibliographic record (presuming, of course, that the bibliographic record has MFHDs and items).

Record History - Overlay/Merge

The system keeps track in the bibliographic record history of overlay/merge activity between records. There is an action type of overlay that displays on the **History** tab of the bibliographic record.

Source records that are deleted are added to the `deleted.bib.marc` file in the `rpt` folder on the server. The ID of the deleted source bibliographic record may be retained in the database in the archive tables.

Saving and Printing Information

This section describes the process for saving and printing information.

Saving a Record

To save a record, you can select from the following toolbar options.

- File>Save
- File>Save As
- Record>Save to Database
- Record>Save to Database and Close
- Record>Save to Database and to Local File
- Record>Save to Database and to Local File and Close

Because Cataloging works with records in two locations, the database and work folders, it is important to understand where records are saved. You can always determine in which work folder a record is saved by using **File>Save As**.

NOTE:

Records saved to the database are validated based on the options chosen on the **Validation** tab of Session Defaults and Preferences. See [Validation Tab](#) on [page 10-4](#) for more information.

Save

You can save an active record or a template to a file in a work folder by selecting **File>Save** or click the **Save** button (Figure 4-195). This command tries to save the current record or template to the same work folder from which the record was opened. If the record was opened from a work folder, it is saved to the same work folder. However, if the record was retrieved from the OPAC, Voyager asks you to name the record or template and save it in a work folder. To save a record to a different location, use the **Save As** command.

Figure 4-195. Save Button

When a record is saved to a work folder, it is not validated against authority records or the MARC tag table. Also, because the **Suppress From OPAC** check box is not a part of the MARC 21 record, that information is not saved when the record is saved as a work record. Each time that you retrieve a work record in order to save it to the database, the **Suppress From OPAC** check box must be marked appropriately.

In addition, if a record is saved to a work folder and then opened in another Cataloging session for a different database, the record overlays any existing record without any duplicate checking. This is because Voyager automatically overlays any record with an identical **001**. The correct procedure is to Import the record into another database.

Update Record Alert

If you modify a record and save it and Voyager discovers that the record has been modified by another user while you had the record open, Voyager displays an *Update Record Alert* message (Figure 4-196). This alert is activated for changes made to any record types except for item records. Changes to item records do not set off this alert.

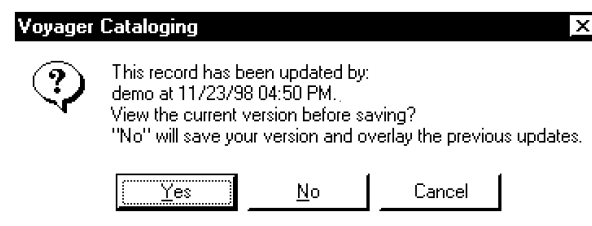

Figure 4-196. Update record alert dialog box

If there have been changes made, the following three options are available.

- To save your changes over the changes in the database (the **No** button).
- To cancel your changes and preserve what is already in the database (the **Cancel** button).
- To view the record in the database (the **Yes** button). In that case, you will be able to view the current database version of the record and combine the information into your record to your satisfaction, and then save the final version of your record back to the database.

Save As...

You can save a record to a work folder (a file) at a different location by selecting **File>Save As....** When you select **Save As...**, Voyager saves the record to a new location and/or with a new name. If the record was opened from a work folder, you can use **Save As** to save the record in the following ways:

- Appended to an existing work record
- To the same work folder as a new record
- To a different work folder

If the record was retrieved from the database, use **Save As** to save the record to a work folder.

In addition, if a record is saved to a work folder and then opened in another Cataloging session for a different database, the record will overlay any existing record without any duplicate checking. This is because Voyager automatically overlays any record with an identical **001**. The correct procedure is to Import the record into another database.

Save to Database

You can save a record to the database in the following ways.

- Select **Record>Save to Database**.
- Click the **Save to Database** button (Figure 4-197).
- Press **Ctrl+B** on your keyboard.

Figure 4-197. Save to Database button

In addition, you can save a record to the database and then have the record automatically close by selecting **Record>Save to Database and Close**, or by pressing **Ctrl+Q** on your keyboard. If you are saving a record to the database via the **Save to Database and Close** function and a different process interrupts the save and close such as Authority Validation or Duplicate Detection, the record is closed once you elect to continue with the save, provided that the save is successful.

Save and Security

In order to save a record to the database, you need the proper security level. When saving a record to the database, Cataloging first validates the record against the MARC tag tables (see [MARC Tag Tables](#) on [page A-1](#)) and the Authority records, (see [Authority Control](#) on [page 9-1](#)).

Save and ISBN/ISSN Validation

Validation of the ISBN and/or ISSN fields may occur automatically when you save bibliographic records to the database. This is determined by the setting selected in **Session Defaults and Preferences**. See [Table 10-26](#) on [page 10-5](#) for a description of your options.

If validation should fail, you are given the option to continue and select **Save** to save the record to the database or to select **Cancel** and the record is not saved to the database.

You may also dynamically validate the ISBN or ISSN fields by selecting either of the following options from the **Record** menu without saving the record to the database. See [Figure 4-198](#).

- Validate ISBNs
- Validate ISSNs

Selecting these options from the **Record** menu takes precedence over whatever settings are chosen in **Session Defaults and Preferences**.

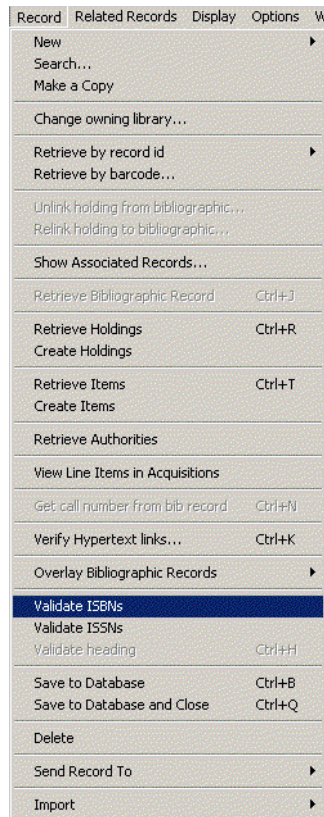

Figure 4-198. Record menu dynamic ISBN/ISSN validation options

Save and Duplicate Records

Cataloging then checks for duplicate records. A confirmation message displays upon the successful saving of the record. If you want to save the records in your current session to the database without running MARC or Authority Control Validation, you can change the settings on the **Validation** tab in your Session Defaults and Preferences (see [Validation Tab](#) on [page 10-4](#)).

Save and Confirmation Message

If you do not want a confirmation message to display upon the successful saving of a record to the database, you can change the **Suppress confirmation message upon successful save** option on the **Work Flow** tab in your Session Defaults and Preferences (see [Work Flow Tab](#) on [page 10-9](#)).

Save Considerations

Before you can save a holdings record to the database, you must define the 852 subfield b with a valid location code as defined in System Administration and assigned to the appropriate Cataloging Policy and Cataloging Security Profile.

Once a holdings record is saved to the database, the title of the associated bibliographic record is displayed on the title bar of the holdings record, and on the **BibTitle(s)** tab.

When an existing record with a record status of new, such as when the **Bibliographic Leader** is set to n, is edited and saved to the database, the record status is automatically changed to corrected or c.

When a record retrieved from an existing work file is saved to the database and it has an 001, it is treated as an existing record. Cataloging updates the record with a matching 001 in the database. When a record does not have an 001, it is treated as a new record.

Save and Bibliographic Dedupe Detection

When a newly-copied, newly-imported, or newly-created record is saved to the database, Voyager checks for any duplicates in the database and if any are detected, the **Bibliographic Dedupe Detection** dialog box opens (Figure 4-199). This lists all of the records that are found to be duplicates according to the rules in the System Administration module. For information on duplicate matching, see the "Bibliographic Duplicate Detection Profile" section of the *Voyager System Administration User's Guide*.

NOTE:

If any single index in the duplicate detection hierarchy is matched to more than 1000 records, all duplicate detection stops. Only the first 100 records above the matching threshold are returned to the client.

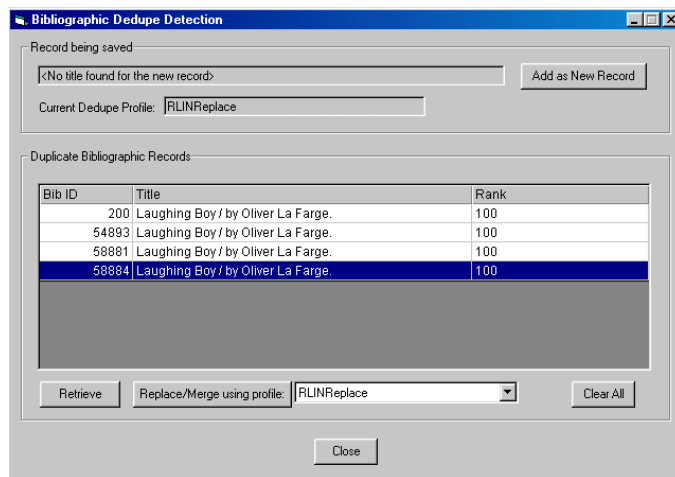

Figure 4-199. Bibliographic Dedupe Detection dialog box

- You can view the MARC record of any of the duplicates by selecting a record from the list and clicking **Retrieve**. Click **Clear All** to deselect all of the selected records in the list.
- To add the record to the database as a new record overriding the existence of duplicates, click **Add As New Record**.
- If you want the incoming record to replace or be merged with one of the records in the list, use [Procedure 4-46, Replace/Merge Incoming Record](#), on page [4-16](#).

The procedure for replacing or merging an incoming record with a record from the Bibliographic Dedupe Detection dialog box is shown in [Procedure 4-46, Replace/Merge Incoming Record](#), on page [4-16](#).

Procedure 4-46. Replace/Merge Incoming Record

Use the following to replace or merge incoming records.

1. Make sure that the target record in the list and only the target record is highlighted.
2. Click the **drop-down arrow** to select with which replace or merge profile you want to import. This list only includes Replace or Merge profiles.

3. Click the **Replace/Merge using profile:** button. No more duplicate checking is performed, and the record is replaced or merged according to the profile selected.

When you save a record to the database for the first time, a number is assigned to that record by the system. This record ID displays in the title bar of that record.

If you do merge or replace one of the records in the database with the incoming record, the old record is written to a replace file called `replace.<record type>.marc`, which is located in the `/rpt` directory.

When you save a bibliographic record to the database from a work folder, the record in the work folder is automatically deleted, unless you have **Delete records from work files once saved to database** unselected in Session Defaults.

Voyager checks for duplicate records according to the **Authority** and **Bibliographic Import/Replace profile** menus set in Session Defaults. For more information, see [General Tab](#) on [page 10-2](#).

Anytime the system is performing tasks that update the bibliographic tables, you are unable to update or delete records until the system is finished processing. While processing, the system displays "The Catalog is in read-only mode. You are not allowed to update/delete any bibliographic records at this time."

Saving to the Database and to a File Simultaneously

You can also save a record to the database and to a file simultaneously. This allows you to avoid having to do a regular **Save** and then a **Save to Database** as well. You can choose to save to the database and to a file and keep the record open onscreen by selecting **Record>Save to Database and to Local File**. You can also choose to save to the database and to a file and then to close the record once it has been saved by selecting **Record>Save to Database and to Local File and Close**.

When **Save to Database and to Local File** is selected, the bib is first saved to the database according to all of the rules regarding saving to the database (see above for more information). Then, if the save is successful, it is converted to the character set format specified for that file and then saved to a local file.

If there is no filename entered in Session Preferences, the Save to Database and to Local File option will be disabled. For more information, see [Folders/Files Tab](#) on [page 10-14](#).

NOTE:

If the record is saved to the database but is not successfully saved to the local file, a warning message will be displayed, but the record in the database will remain in its updated form.

Validating a Bibliographic Heading

You can validate a heading manually. A validated heading is one that matches an authority heading in the database. Any row that contains a tag that is under Authority Control can be checked to see if it matches an Authority Heading. You can select **Record>Validate Heading** to check whether it is valid. This will validate the heading in the selected row.

You can also access Heading Validation by performing a right click of the mouse in the selection column of the grid in the MARC view form. From the menu that displays, click **Validate Heading in this Field**.

The procedure for validating a heading is shown in [Procedure 4-47, Validating a Heading](#), on page [4-18](#).

NOTE:

While Validate Heading is only performed on a single row, performing Cut, Copy, and Delete from this menu operates on all selected rows. When a menu option does not apply, it is not displayed.

Procedure 4-47. Validating a Heading

Use the following to validate a heading.

1. From an open bibliographic record, select the row you want to check by clicking in the fixed column (the empty box to the left of the Tag row).

Result: This highlights the row and displays the arrow in the fixed column.

2. Select **Record>Validate Heading** from the main menu or right-click in the fixed column and select **Validate Heading in this Field**.

Result: If the field is a valid Authority heading, a dialog box opens with "This heading is valid."

3. Click **OK** to return to the Bibliographic record.

Result: If the field is not a valid Authority heading, the Headings Index displays.

4. Browse through the Headings Index until you find the appropriate heading. Select the heading and click **Replace**.

Result: This copies the selected heading into the bib record in place of the invalid heading and returns you to the bib record.

NOTE:

If the subject heading selected from the index is of a different index type or a different thesaurus type, the following changes may also occur:

Subject Headings

Subject headings may have their indicator 2 changed if the heading selected from the browse index is of a different type from the one being validated. Furthermore, if indicator 2, that is, the second ind changes to a 7 which indicates that the heading type is in subfield 2, the new heading may contain a subfield 2 specifying the heading type.

Non-Subject Headings

If a non-subject heading is selected from the index, upon selecting a valid heading from the list of valid headings and clicking **Replace**, the original tag of the bib heading being replaced may change depending on the new heading. For instance, if a personal name heading is being validated (100 tag) and a corporate heading is selected to replace it, the bib tag will change to 110 to reflect the type of the new name heading.

A record will not be given a new indicator 2 and a new tag simultaneously.

5. Right-click the mouse in the selection column of the grid in the MARC view form to display a pop-up menu with the following selections.
 - Copy this field
 - Cut this field
 - Paste before this field
 - Delete this field
 - Validate the heading of this field
 - Move this field up by one (moves the focus row up by one row)
 - Move this field down by one (moves the focus row down by one row)

NOTE:

While Validate Heading is only performed on a single row, performing **Cut**, **Copy**, and **Delete** from the menu bar operates on all selected rows. When a menu option does not apply, it is not displayed.

Make a Copy of a Record

You can make a copy of a record retrieved from the database by selecting **Record>Make a Copy**.

The procedure for copying a record is shown in [Procedure 4-48, Copy a Record](#), on page [4-20](#).

Procedure 4-48. Copy a Record

Use the following to copy a record.

1. Display the record from the database that you want to copy. (See [Search Dialog Box](#) on [page 3-29](#) for more information.)
2. When the record is displayed, select **Record>Make a Copy**.

Result: A copy of the record displays. The 001 field is stripped out of the new copy. You can save this as a new record in the database and the Date of Creation is updated in the **008** fixed field, byte 00 through 05.

NOTE:

Voyager checks for duplicate records according to the preference set in Session Defaults. For more information, see [General Tab](#) on [page 10-2](#).

You can also make a copy of records that do not come from the database by using the **Save As** command. For more information, see [Save As...](#) on [page 4-12](#).

Printing a Record

You can print bibliographic, holdings, item, or authority records. To print a record, select **File>Print Record**. For some fixed fields that do not display the information, the printout contains a printed description of that field.

Printing Item Records

Item-record printing is controlled by:

- Print Setup ([Figure 4-200](#))
- catalog.ini (located in the Catalog folder with the Voyager client)

NOTE:

The catalog.ini file contents are read when the Cataloging client is opened. As a result, any changes made to the catalog.ini file while the Cataloging client is running do not take effect until Cataloging is restarted.

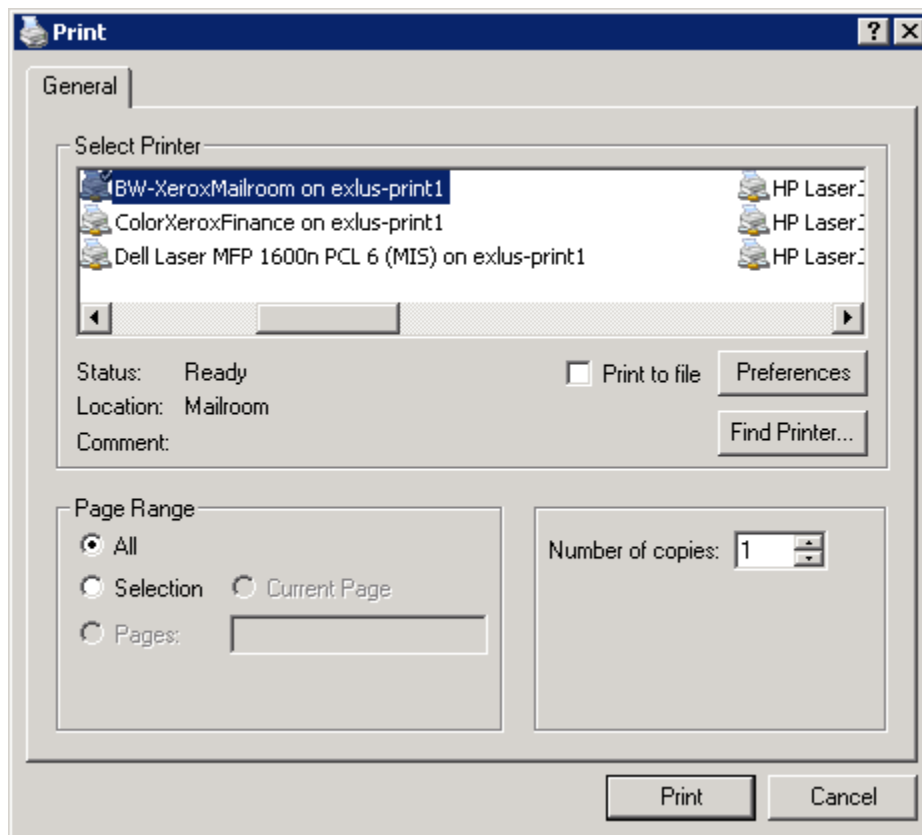

Figure 4-200. Print setup dialog box

[ITEM_RECORD] Stanza

The [ITEM_RECORD] stanza (see [Figure 4-201](#)) in the catalog.ini file formats printing for a single item record.

```
[ITEM_RECORD]
Heading=Item Record for Item ID
HeadingFont=Times New Roman
HeadingFontSize=12
HeadingFontBold=True
HeadingFontItalic=False
HeadingFontUnderline=True
HeadingJustified=C
LabelFont=Times New Roman
LabelFontSize=12
LabelFontBold=True
LabelFontItalic=False
LabelFontUnderline=False
TextFont=Times New Roman
TextFontSize=12
BarcodeFont=Barcode 3 of 9
BarcodeFontSize=12
StartStopChar=*
PrintStartStopChar=Y
TitleLabel=Title:
MFHDIDLabel=MFHD Id:
LocationLabel=MFHD Location:
CallNumberLabel=Call Number:
SummaryHoldings866Label=Summary Holdings:
SummaryHoldings867Label=Supplements:
SummaryHoldings868Label=Indexes:
BarcodesLabel=Barcodes:
PermLocLabel=Perm Location:
```

Figure 4-201. [ITEM_RECORD] stanza

```
TempLocLabel=Temp Location:
ItemTypeLabel=Item Type:
TempTypeLabel=Temp Item Type:
MediaTypeLabel=Media Type:
EnumLabel=Enum:
ChronLabel=Chron:
YearLabel=Year:
CaptionLabel=Caption:
FreeTextLabel=Free Text:
SpineLabelLabel=Spine Label:
ItemStatusesLabel=Item Statuses:
StatisticalCategoriesLabel=Statistical Categories:
NotesLabel=Notes:
CopyLabel=Copy:
PiecesLabel=Pieces:
PriceLabel=Price:
MagMediaLabel=Magnetic Media:
SensitizeLabel=Sensitize:
PageMargins=1
BlankLinesBetweenSections=2
```

Figure 4-201. [ITEM_RECORD] stanza (Continued)

Many of the keys in the `catalog.ini` file [ITEM_RECORD] stanza define the label text for a field. If there is no value entered for a key, the field data is still printed (if there is any data); but no label is printed.

If the key is removed from the [ITEM_RECORD] stanza, the data for that field does not print. If, for example, you do not want to print summary holdings information, remove the `SummaryHoldings8xxLabel=` statements from the `catalog.ini` file.

Values are required for the following keys or, otherwise, printing fails:

- `HeadingFont=Times New Roman`
- `HeadingFontSize=12`
- `HeadingFontBold=True`
- `HeadingFontItalic=False`

- HeadingFontUnderline=True
- HeadingJustified=C
- LabelFont=Times New Roman
- LabelFontSize=12
- LabelFontBold=True
- LabelFontItalic=False
- LabelFontUnderline=False
- TextFont=Times New Roman
- TextFontSize=12
- PageMargins=1
- BlankLinesBetweenSections=2

When present in the `catalog.ini` file, the `MFHDIDLabel=` key prints the following:

- Text specified (`MFHD Id:` is the default text)
- Voyager MFHD ID for the item

When present in the `[ITEM_RECORD]` stanza of the `catalog.ini` file, the `BarcodeFont=` key prints the barcode field using the font specified (Barcode 3 of 9 is the default). If this is not included in the `[ITEM_RECORD]` stanza of the `catalog.ini` file, the `TEXTFONT=` is used. When the `BarcodeFont=` key is included (and a value specified), only the active barcode is printed. To include a start and stop character before and after the barcode, you need to specify `Y` (yes) for `PrintStartStopChar=` and specify the character to print using `StartStopChar=`.

If the following are not present, the Print Record option does not display in the File menu for printing item records:

- `catalog.ini` file
- `[ITEM_RECORD]` stanza
- Data field keys

[MFHD_ITEM_LIST] Stanza

The `[MFHD_ITEM_LIST]` stanza (see [Figure 4-203](#)) in the `catalog.ini` file formats printing of item records from a MFHD list (see [Figure 4-202](#)).

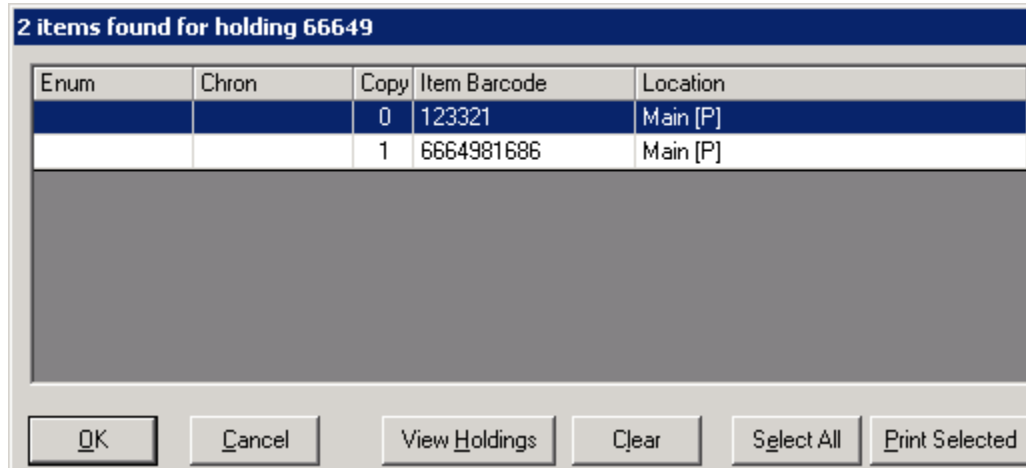

Figure 4-202. Print Selected button

```
[MFHD_ITEM_LIST]
Heading=Item Records for MFHD ID
HeadingFont=Times New Roman
HeadingFontSize=12
HeadingFontBold=True
HeadingFontItalic=False
HeadingFontUnderline=True
HeadingJustified=C
LabelFont=Times New Roman
LabelFontSize=12
LabelFontBold=True
LabelFontItalic=False
LabelFontUnderline=False
TextFont=Times New Roman
TextFontSize=12
BarcodeFont=Barcode 3 of 9
```

Figure 4-203. [MFHD_ITEM_LIST] stanza

```
BarcodeFontSize=12
StartStopChar=*
PrintStartStopChar=Y
TitleLabel=Title:
ItemIDLabel=Item Id:
LocationLabel=MFHD Location:
CallNumberLabel=Call Number:
SummaryHoldings866Label=Summary Holdings:
SummaryHoldings867Label=Supplements:
SummaryHoldings868Label=Indexes:
BarcodesLabel=Barcodes:
PermLocLabel=Perm Location:
TempLocLabel=Temp Location:
ItemTypeLabel=Item Type:
TempTypeLabel=Temp Item Type:
MediaTypeLabel=Media Type:
EnumLabel=Enum:
ChronLabel=Chron:
YearLabel=Year:
CaptionLabel=Caption:
FreeTextLabel=Free Text:
SpineLabelLabel=Spine Label:
ItemStatusesLabel=Item Statuses:
StatisticalCategoriesLabel=Statistical Categories:
NotesLabel=Notes:
CopyLabel=Copy:
PiecesLabel=Pieces:
PriceLabel=Price:
MagMediaLabel=Magnetic Media:
```

Figure 4-203. [MFHD_ITEM_LIST] stanza (Continued)

```
SensitizeLabel=Sensitize:
PageMargins=1
BlankLinesBetweenSections=1
BlankLinesBetweenItems=2
HorizontalBarBetweenItems=True
```

Figure 4-203. [MFHD_ITEM_LIST] stanza (Continued)

Many of the keys in the `catalog.ini` file [MFHD_ITEM_LIST] stanza define the label text for a field. If there is no value entered for a key, the field data is still printed (if there is any data); but no label is printed.

If the key is removed from the [MFHD_ITEM_LISTD] stanza, the data for that field does not print. If, for example, you do not want to print summary holdings information, remove the `SummaryHoldings8xxLabel=` statements from the `cataloging.ini` file.

Values are required for the following keys or, otherwise, printing fails:

- `HeadingFont=Times New Roman`
- `HeadingFontSize=12`
- `HeadingFontBold=True`
- `HeadingFontItalic=False`
- `HeadingFontUnderline=True`
- `HeadingJustified=C`
- `LabelFont=Times New Roman`
- `LabelFontSize=12`
- `LabelFontBold=True`
- `LabelFontItalic=False`
- `LabelFontUnderline=False`
- `TextFont=Times New Roman`
- `TextFontSize=12`
- `PageMargins=1`
- `BlankLinesBetweenSections=1`
- `BlankLinesBetweenItems=2`
- `HorizontalBarBetweenItems=True`

When present in the `catalog.ini` file, the `ITEMIDLabel=` key prints the following:

- Text specified (`Item Id:` is the default text)
- Voyager item ID

When present in the `[MFHD_ITEM_LIST]` stanza of the `catalog.ini` file, the `BarcodeFont=` key prints the barcode field using the font specified (Barcode 3 of 9 is the default). If this is not included in the `[MFHD_ITEM_LIST]` stanza of the `catalog.ini` file, the `TEXTFONT=` is used. When the `BarcodeFont=` key is included (and a value specified), only the active barcode is printed. To include a start and stop character before and after the barcode, you need to specify `Y` (yes) for `PrintStartStopChar=` and specify the character to print using `StartStopChar=`.

If the following are not present, the Print Selected button does not display:

- `catalog.ini` file
- `[MFHD_ITEM_LIST]` stanza
- Data field keys

Printing Labels

You can print spine and piece labels by selecting **File>Print Label**. A spine label can be an attachment on an item for shelving purposes. A piece label can be an attachment to an item for general identification purposes.

Spine and piece labels can be customized. You can create separate spine and piece templates from bibliographic, holding, item and serial records. The templates are defined in the file `spinelabel.cfg` which is located in the `/Misc` subdirectory.

The default settings are as follows: the size of a spine label is 1 5/8" high by 9/10" wide. The size of a piece label is 1 5/8" high by 2 9/10" wide. However, this may be changed by your institution. See the section, [Spine and Piece Label Print Template](#) on [page 4-31](#), for information on customizing labels.

The procedure for printing spine and piece labels is shown in [Procedure 4-49, Print Spine and Piece Labels](#), on [page 4-28](#).

Procedure 4-49. Print Spine and Piece Labels

Use the following to print spine and piece labels.

1. Select **File>Print Label**.

Result: Depending on the location of the cursor prior to selecting the Print Label command, different information automatically displays in the **Print Labels** dialog box (Figure 4-204). See the sections [Bibliographic Records](#) and [Holdings Records](#) for more information.

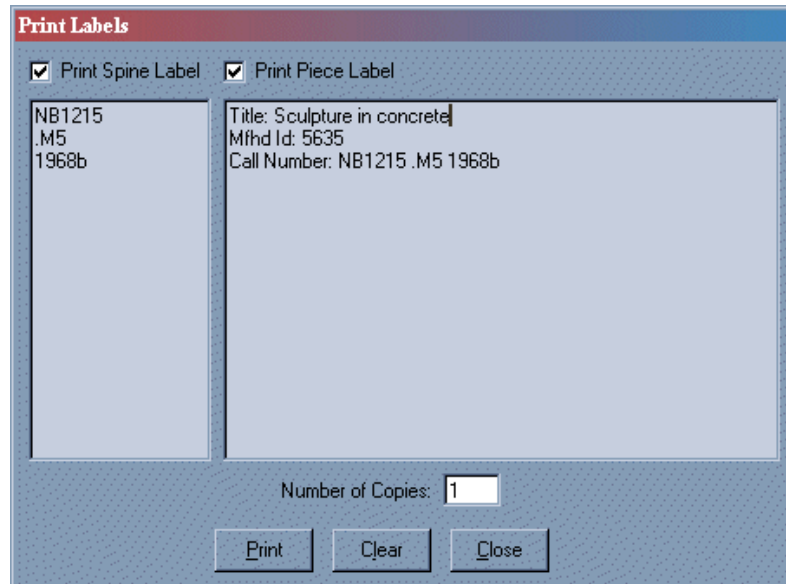

Figure 4-204. Print Labels dialog box

2. Mark the check box next to the type of label you want to print: **Spine Label** or **Piece Label**. Mark both check boxes to print both spine labels and piece labels.
3. Add or edit information in the spine and piece label sections.

NOTE:

The system automatically adjusts the text on the screen to fit the information on the appropriate label.

4. Enter the number of copies to be printed in the **Number of Copies** box. You can select any number from 1 to 9999.

5. Click the **Print** button to print the labels on the printer to which Windows is set to print. Click the **Clear** button to remove all information from the spine and piece label sections. Click the **Close** button to close the dialog box without printing the information.

NOTE:

Print Label does not send anything to the printer, unless some data is typed in the dialog box (in either section).

Bibliographic Records

If the active record is a bibliographic record, the following is the default information that will display in the **Print Labels** dialog box. See [Table 4-37](#). You can change this information at any time before you print.

Table 4-37. Default Text in Print Labels Dialog Box - Bibliographic Record

Field	Default
Spine Label	Spine Label Name (as defined for the Location in System Administration), Address and Bib ID
Piece Label	Spine Label Name (as defined for the Location in System Administration), Address, Bib ID, Title, and Title Brief

Holdings Records

If the active record is a holdings record, the following is the default information that will automatically display. See [Table 4-38](#). You can change this information at any time before you print.

Table 4-38. Default Text in Print Labels Dialog Box - Holdings

Field	Default
Spine Label	MFHD ID and Call Number
Piece Label	MFHD ID and Call Number

Item Records

If you select Print Label and the active record is an item record, the following information automatically displays. See [Table 4-39](#). You can change this information at any time before you print.

Table 4-39. Default Text in Print Labels Dialog Box - Item Record

Field	Default
Spine Label	Spine Label Name (as defined for the Location in System Administration). Address and Bib ID
Piece Label	Spine Label Name (as defined for the Location in System Administration), Address, Bib ID, Item ID, Copy Number, and Item Barcode

Spine and Piece Label Print Template

The spine and piece label print template allows you to customize the appearances of spine and piece labels from bibliographic, holdings, item, and serial records. You can also create a template for a label with solely general information. You can define what kind of information displays on each label. You can customize its layout and appearance, and you can specify the number of copies that are to be printed. This information is contained in a file called `spinelabel.cfg` which is located in the `/Misc` directory on the client workstation.

For each type of information that can be printed, there are three stanzas in the template.

- `[Print Options XXX]` stanza
- `[Print Template Spine XXX]` stanza
- `[Print Template Piece XXX]` stanza

`XXX` represents the type of record or the specific names of the stanzas. For example, the bibliographic record stanzas are called `[Print Options Bibliographic]`, `[Print Template Spine Bibliographic]`, and `[Print Template Piece Bibliographic]`.

NOTE:

These names cannot be changed. Altering the names causes label printing to fail.

The `[Print Options XXX]` stanza contains the formatting and general information regarding the label. The `[Print Template Spine XXX]` stanza contains the information and the layout for printing the spine label. The `[Print Template Piece XXX]` stanza contains the information and the layout for printing the piece label.

There is also a single [Templates] stanza at the beginning of the file.

Templates Stanza

The [Templates] stanza contains the list of the different types of templates that can be customized. The [Templates] stanza *cannot* be changed. Editing the [Templates] stanza in any way causes label printing to become unpredictable.

[Print Options XXX] Stanza

The [Print Options XXX] stanza contains formatting and other information on each type of record for which a label can be created. See Figure 4-205 for a description of the options available in the [Print Options XXX] stanza.

Line#	
1	[Print Options Bibliographic]
2	StandardFont=The name of the default font
3	StandardFontSize=The size of the default font
4	AlternateFont=The name of the alternate font
5	AlternateFontSize=The size of the alternate font
6	Copies= The number of copies that are to be printed
7	TabWidth= The width in inches that the tab code (\T) represents
8	Margin= The label's left margin, in inches
9	SpineLabelHeight=The height of the spine label, in inches
10	SpineLabelWidth=The width of the spine label, in inches
11	PieceLabelHeight=The height of the piece label, in inches
12	PieceLabelWidth=The width of the piece label, in inches

Figure 4-205. Description of options in the [Print Options Bibliographic] stanza

Print Template Spine/Print Template Piece Stanza

The [Print Template Spine XXX] and [Print Template Piece XXX] stanzas can be completely customized. Any type of information can be entered into the stanza as well as any additional text or field labels. See Figure 4-206 and Figure 4-207.

Line#	
1	[Print Template Spine Serial Issue]
2	Name: \B\F102\b
3	Addr1: \U\F510\u
4	Component Name: \F600
5	Enum Chron: \F601
6	Receipt Date: \F602

Figure 4-206. Sample [Print Template Spine XXX] stanza

Line#	
1	[Print Template Piece Serial Issue]
2	Name: \B\F102\b
3	Addr1: \U\F510\u
4	Component Name: \F600
5	Enum Chron: \F601
6	Receipt Date: \F602

Figure 4-207. Sample [Print Template Piece XXX] stanza

Whatever you enter in the [Print Template Spine XXX] or [Print Template Piece XXX] stanzas prints on the label. The text that you enter displays onscreen. To get specific information such as the Title from the database, you can enter Action Codes.

If you want nothing to display in the field for a particular label in the dialog box onscreen, simply enter nothing after the stanza name. If nothing is entered in a particular [Print Template Spine XXX] or [Print Template Piece XXX] stanza, nothing displays for that label or piece onscreen. However, you may still enter anything into the label or piece field in the **Print Labels** dialog box and print that information.

Action codes are used in these stanzas to change how the information displays on the label, and field codes are used after the \F action code to specify the information that is to be printed.

The information you enter in the [Print Template Spine XXX] and [Print Template Piece XXX] stanzas prints with the font and font size specified in the StandardFont and StandardFontSize variables in the [Print Options XXX] stanza for that type of record, unless you specify otherwise. See "Printing in the Alternate Font" and "Changing Font Size". For example, if you want the caption **Item Barcode:** to print, simply enter **Item Barcode:**.

Action Codes

[Table 4-40](#) contains a list of action codes that you can use to change how the information displays on the labels.

Table 4-40. Action codes descriptions

Action Codes	Description
\	prints a blank line
\A	starts alternate font
\a	ends alternate font
\B	starts bold
\b	ends bold
\I	starts italic
\i	ends italic
\U	starts underline
\u	ends underline
\S	starts new font size (a two digit size must follow \S)
\s	ends new font size
\T	inserts a tab
\F	inserts field data (a three digit field code must follow \F)

Initiating and Ending Action Codes

The \A and \a, \B and \b, \I and \i, \U and \u, and \S and \s action codes are initiated and ended in the same way. Enter the uppercase action code before the information it is to effect, and enter the lowercase action code after the information it is to effect. For example, if you want the caption **Item Barcode:** to print in bold, enter:

```
\BItem Barcode:\b
```

Printing Field Information

To print field information, you must enter a field code after the `\F` action code. For example, if you entered Item Barcode: as a caption and wanted the item barcode information to be retrieved from the server and printed after the Item Barcode: caption, you enter:

```
Item Barcode: \F401
```

Printing in the Alternate Font

To have the item barcode information print in the alternate font and font size, you would enter the `\A` action code when the alternate font is to start and the `\a` action code when the alternate font is to end:

```
Item Barcode= \A\F401\a
```

The alternate font is specified after the `AlternateFont` variable, and the alternate font size is specified after the `AlternateFontSize` variable. Both of these display in the `[Print Options XXX]` stanza for that type of record.

If you have chosen your alternate font as a barcode font, you may need to print a few lines of blank space beneath the information that is to be printed with the barcode font to ensure that the barcode does not overlap with the information beneath it. Enter the `\` (backslash) action code on a line by itself to print a blank line.

NOTE:

The barcode font that is included with Voyager is called `Barcode 3 of 9`. If you use this font as your alternate font and your scanning device requires start/stop characters, you must put an `*` (asterisk) on both sides of the field that is to be printed with the alternate font in order for your scanner to read the barcode after it is printed.

For example, if you want to print the item barcode field in the alternate font, and you have selected as your alternate font `Barcode 3 of 9`, you enter:

```
\A*\F401*\a
```

NOTE:

If you are using this barcode font, and you make it print bold (`\B\A*\F401*\a\b`), the barcode height will print taller and the digits normally beneath the barcode will not be visible; if you are using the barcode font and you make it print italic (`\I\A*\F401*\a\i`), the barcode height will print shorter. If you chose to use a different barcode font, you should read the documentation on the barcode font to determine what start/stop character must be used.

Changing Font Size

To change the size of the font that the information is printing in, you would enter the \S## action code (where ## stands for the 2-digit size of the font) before the information, and the \s action code after the information (\S24\F401\s). If you do not enter the \s action code after the information, all subsequent information is printed with this new font size.

Inserting a Blank Line

To insert an extra line of space between different lines of information on a printout, you would enter the \ (backslash) action code on a line by itself between the different lines of information.

Inserting a Tab

To tab a piece of information over from the left margin, you enter the \T action code before the information. The tab width that applies to this action code is specified after the TabWidth variable in the [Print Options XXX] stanza for that type of record.

Spine Label Field Codes

[Table 4-41](#) contains the list of Generic Field Codes (100 Series). The data for the 100 Series field codes is defined through the Voyager System Administration client application.

Table 4-41. Generic Field Codes - 100 Series

Data Displayed	Code
Current Date & Time	100
Library Display Name	101
Library Name	102
Nuc Code	103

[Table 4-42](#) contains the list of Bibliographic Field Codes (200 Series). A detailed definition of the data retrieved for the 200 Series field codes can be found in the *Voyager System Administration User's Guide*.

Table 4-42. Bibliographic Field Codes - 200 Series

Data Displayed	Code
Bib_Id	200
Title_Brief	201

Table 4-42. Bibliographic Field Codes - 200 Series

Data Displayed	Code
Title (see also Title long)	202
Author	203
Imprint	204

[Table 4-43](#) contains the list of Holdings Field Codes (300 Series). The 300 Series field codes pull the content to print from the MFHD.

Table 4-43. Holdings Field Codes - 300 Series

Data Displayed	Code
Mfhd_Id	300
Call Number - Display Format	301

[Table 4-44](#) contains the list of Item Field Codes (400 Series). The 400 Series field codes use the data stored in the item record for printing the spine label.

Table 4-44. Item Field Codes - 400 Series

Data Displayed	Code
Item_Id	400
Item Barcode	401
Enumeration	402
Chronology	403
Year	404
Caption	405
Free Text	406
Copy Number	407
Item Type Code	411
Item Type Name	412
Item Type Display	413
Item Location Code (prints the temporary location if there is one; otherwise prints the permanent location)	414
Item Location Name	415
Item Location Display Name	416

Table 4-44. Item Field Codes - 400 Series

Data Displayed	Code
Item Location Spine Label	417
Pieces	418
Price	419
Spine Label	420

[Table 4-45](#) contains the list of Library Address Field Codes (500 Series). The data for the 500 Series field codes is defined through the Voyager System Administration client application.

Table 4-45. Library Address Field Codes - 500 Series

Data Displayed	Code
Address Line 1	510
Address Line 2	511
Address Line 3	512
Address Line 4	513
Address Line 5	514
City	515
State/Province	516
Zip/Postal Code	517
Country	518

Table 4-46 on page 38 contains the list of Received Serial Issue (600 Series). The data for the 600 Series field codes is defined through the serials retrieval process. See the *Voyager Acquisitions User's Guide* for more information.

Table 4-46. Received Serial Issue Field Codes - 600 Series

Data Displayed	Code
Component Name	600
Enum Chron	601
Receipt Date	602

Sample Template File

Figure 4-208 is a sample label print template file.

```
Line#
1 [Templates]
2 Blank
3 Bibliographic
4 Holdings
5 Item
6 Serial Issue
7
8 [Print Options Blank]
9 StandardFont=Times New Roman
10 StandardFontSize=12
11 AlternateFont=Arial
12 AlternateFontSize=12
13 Copies=3
14 TabWidth=1
15 Margin=0.05
16 SpineLabelHeight=1.625
17 SpineLabelWidth=.9
18 PieceLabelHeight=1.625
19 PieceLabelWidth=2.9
20
21 [Print Template Spine Blank]
22 Name: \B\F102\b
23 Addr1: \U\F510\u
24 Addr2: \F511
25 Addr3: \F512
26 Addr4: \F513
27 Addr5: \F514
28 City: \F515
29 St: \F516
30 Zip: \F517
31 Country: \F518
32
```

Figure 4-208. Sample label print template file

```

Line#
33 [Print Template Piece Blank]
34 Name: \B\F102\b
35 Addr1: \U\F510\u
36 Addr2: \F511
37 Addr3: \F512
38 Addr4: \F513
39 Addr5: \F514
40 City: \F515
41 St: \F516
42 Zip: \F517
43 Country: \F518
44
45 [Print Options Bibliographic]
46 StandardFont=Times New Roman
47 StandardFontSize=12
48 AlternateFont=Arial
49 AlternateFontSize=12
50 Copies=1
51 TabWidth=1
52 Margin=0.05
53 SpineLabelHeight=1.625
54 SpineLabelWidth=.9
55 PieceLabelHeight=1.625
56 PieceLabelWidth=2.9
57
58 [Print Template Spine Bibliographic]
59 Name: \B\F102\b
60 Addr1: \U\F510\u
61 Bib Id: \F200
62 Author: \F203
63 Imprint:
64 Title: \F202
65 Title - Brief: \F201

```

Figure 4-208. Sample label print template file

```
Line#
66
67 [Print Template Piece Bibliographic]
68 Name: \B\F102\b
69 Addr1: \U\F510\u
70 Bib Id: \F200
71 Author: \F203
72 Imprint:
73 Title: \F202
74 Title - Brief: \F201
75
76 [Print Options Holdings]
77 StandardFont=Times New Roman
78 StandardFontSize=12
79 AlternateFont=Arial
80 AlternateFontSize=12
81 Copies=1
82 TabWidth=1
83 Margin=0.05
84 SpineLabelHeight=1.625
85 SpineLabelWidth=.9
86 PieceLabelHeight=1.625
87 PieceLabelWidth=2.9
88
89 [Print Template Spine Holdings]
90 Mfhd Id: \F300
91 Call Number: \F301
92
93 [Print Template Piece Holdings]
94 Mfhd Id: \F300
95 Call Number: \F301
96
97 [Print Options Item]
98 StandardFont=Times New Roman
```

Figure 4-208. Sample label print template file

```

Line#
99 StandardFontSize=12
100 AlternateFont=Arial
101 AlternateFontSize=12
102 Copies=1
103 TabWidth=1
104 Margin=0.05
105 SpineLabelHeight=1.625
106 SpineLabelWidth=.9
107 PieceLabelHeight=1.625
108 PieceLabelWidth=2.9
109
110 [Print Template Spine Item]
111 Name: \B\F102\b
112 Addr1: \U\F510\u
113 Bib Id: \F200
114 Author: \F203
115 Chron: \F403
116 Caption: \F405
117 Free Text: \F406
118 Enumeration: \F402
119 Item Id: \F400
120 Year: \F404
121 Copy Number: \F407
122 Pieces:
123 Price:
124 Spine Label:
125 Item Barcode: \F401
126 Item Type Code:
127 Item Type:
128 Item Type Display:
129 Item Location Code:
130 Item Location Display Name:
131 Item Location:
    
```

Figure 4-208. Sample label print template file

```
Line#
132 Media Type:
133 Media Type Code:
134
135 [Print Template Piece Item]
136 Name: \B\F102\b
137 Addr1: \U\F510\u
138 Bib Id: \F200
139 Author: \F203
140 Chron: \F403
141 Caption: \F405
142 Free Text: \F406
143 Enumeration: \F402
144 Item Id: \F400
145 Year: \F404
146 Copy Number: \F407
147 Pieces:
148 Price:
149 Spine Label:
150 Item Barcode: \F401
151 Item Type Code:
152 Item Type:
153 Item Type Display:
154 Item Location Code:
155 Item Location Display Name:
156 Item Location:
157 Media Type:
158 Media Type Code:
159
160 [Print Options Serial Issue]
161 StandardFont=Times New Roman
162 StandardFontSize=12
163 AlternateFont=Arial
164 AlternateFontSize=12
```

Figure 4-208. Sample label print template file

```
Line#
165 Copies=1
166 TabWidth=1
167 Margin=0.05
168 SpineLabelHeight=1.625
169 SpineLabelWidth=.9
170 PieceLabelHeight=1.625
171 PieceLabelWidth=2.9
172
173 [Print Template Spine Serial Issue]
174 Name: \B\F102\b
175 Addr1: \U\F510\u
176 Component Name: \F600
177 Enum Chron: \F601
178 Receipt Date: \F602
179
180 [Print Template Piece Serial Issue]
181 Name: \B\F102\b
182 Addr1: \U\F510\u
183 Component Name: \F600
184 Enum Chron: \F601
185 Receipt Date: \F602
186
```

Figure 4-208. Sample label print template file

Closing a Record

You can close the active record by selecting **File>Close**. This command closes the current record. If changes have been made to the record since it was last saved, you are asked to save the changes or close without saving them. You can also close all of the records that you have open by selecting **File>Close All**.

Introduction

Once you have added at least one bibliographic record linking profile in System Administration, you can search for, review, and edit related records in the Cataloging module.

Configuration information for bibliographic record linking is located in the *Voyager System Administration User's Guide* and in *WebVoyage Architecture Overview and Configuration Models*.

For more information about searching for records in the Cataloging module, see [Search Dialog Box](#) on [page 3-29](#).

For more information about editing or deleting records in the Cataloging module, see [Changing Information](#) on [page 4-1](#).

Displaying Related Records

Related Records displays on the menu bar whenever a linked source record is the active record in Cataloging. Clicking **Related Records** displays one or more bibliographic linking profiles. If you select one of the profiles, the system retrieves any records related to the source record based on the profile.

It is the presence of the tag/subfield override in a profile and the existence of those tags/subfields in the active record that determines whether or not any profile names display from **Related Records**.

Before **Related Records** displays on the menu bar, you must have at least one bibliographic linking profile created in the Voyager System Administration module.

NOTE:

For the purpose of this discussion, assume that three linking profiles have been added to System Administration.

Table 5-1. Example of profile names and overrides

Profile Name	Tag/Subfield Override
776Host	776 ‡x
780Preceding	780 ‡x
785Succeeding	785 ‡x

If the source record currently active in Cataloging contains any of the tag/subfields listed in [Table 5-1](#), **Related Records** displays on the menu bar.

- If the source record contained only a 776 ‡x, 776Host would be the only profile listed when **Related Records** is clicked.
- If the source record contained a 776 ‡x and a 780 ‡x, 776Host and 780Preceding displays in the list.
- If the source record contained all three tag/subfields, all three profile names display in the list.

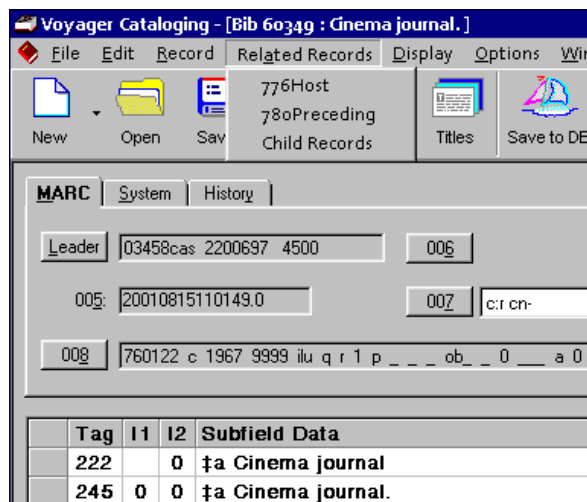

Figure 5-1. Related Records listing applicable profiles for “Cinema Journal”

Figure 5-1 shows a partial display of a MARC record in the Cataloging module. Three bibliographic linking profiles are listed for the title *Cinema Journal*.

- 776Host
- 780Preceding
- Child Records

Selecting one of the profiles from the list retrieves any related records, based on the profile. For example, if you selected the 780Preceding profile, the system looks at the data in the 022 ‡a of the source record if that is the index defined in the profile and retrieves any records that contain the same data in the 780 ‡x.

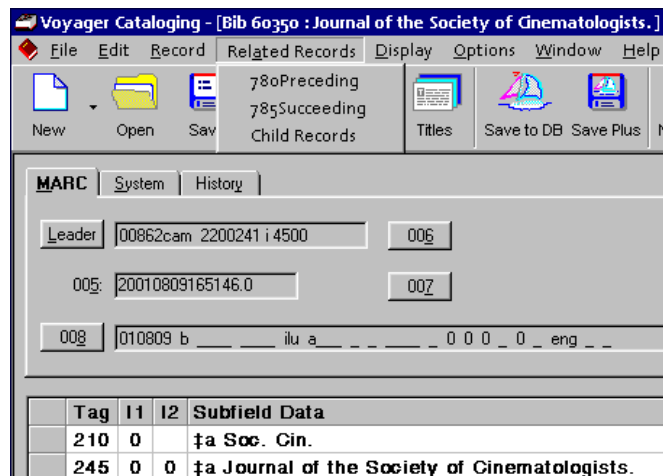

Figure 5-2. Preceding title for “Cinema Journal” and applicable profiles

Figure 5-2 shows the result of selecting the 780Preceding profile from the Related Records menu. It also shows the profiles which apply to the preceding title, *Journal of the Society of Cinematologists*. The Related Records menu lists both the 780Preceding and 785Succeeding profiles. Selecting the 785Succeeding profile would re-display the MARC record for *Cinema Journal*.

The Related Records menu for both *Cinema Journal* and *Journal of the Society of Cinematologists* lists a profile name Child Records. Selecting that profile would result in an error message.

Figure 5-3. No related records message

Neither title is related to any child records at this point. However, both records contain an 035 ¤a which are the tag/subfield overrides for that profile.

If the system finds only one related record, it displays the record. (This depends on whether or not the "Display bibliographic record directly if search results in only one title" option is set in Options>Preferences.) If the system finds more than one related record, a dialog box opens listing all related records. You can choose one or more titles from the list to display.

In the Cataloging module, you can quickly create new related records from a source record using templates. New functionality has been added to traditional templates in order to map tag/subfield information from a source record into a target record.

See [Templates](#) for general template information. If you are already familiar with creating and editing templates, see [MARC Record Derivation Using Cataloging Templates](#) on [page 5-8](#).

Templates

A cataloging template allows you to use a pre-defined MARC record to easily create new records. Before you can create a record, there must be at least one template in the template folder of the Voyager directory. Voyager provides you with three templates: `bib.tem`, `auth.tem`, and `hold.tem` (typically located in `c:\voyager\catalog\templates`). These templates should not be deleted.

NOTE:

Templates cannot be retroactively applied to an existing record.

You must have at least one template for each type of record that you want to create (for example, `bib.tem`, `auth.tem`, `hold.tem`).

The procedure for creating a new template is shown in [Procedure 5-1, Creating a New Template](#), on page 5-5.

Procedure 5-1. Creating a New Template

Use the following to create a new template.

1. Select **File>Template>New** from the menu.

Result: The **Create a New Record** dialog box opens. See [Figure 5-4](#).

Figure 5-4. Create a New Record dialog box

2. Select the record type (Bibliographic, Authority, or Holdings) from the drop-down menu and click **OK**.

Result: The system template for the record type you selected displays.

3. Create the new template by completing the leader, fixed fields, and variable fields.

For more information about the leader, fixed, and variable fields, see the *Voyager Cataloging User's Guide*.

4. Select **File>Save As....** from the menu.
5. Enter the name you want for your template.

The extension for the file must be `.tem`. For example, `thesis.tem`.

NOTE:

When a template is saved, it is not validated against authority records or the MARC tag table.

The procedure for editing a template is shown in [Procedure 5-2, Editing a Template](#), on page [5-6](#).

Procedure 5-2. Editing a Template

Use the following to edit a template.

1. Select **File>Template>Edit** from the menu.

Result: The **Open Template File** dialog box opens. See [Figure 5-5](#).

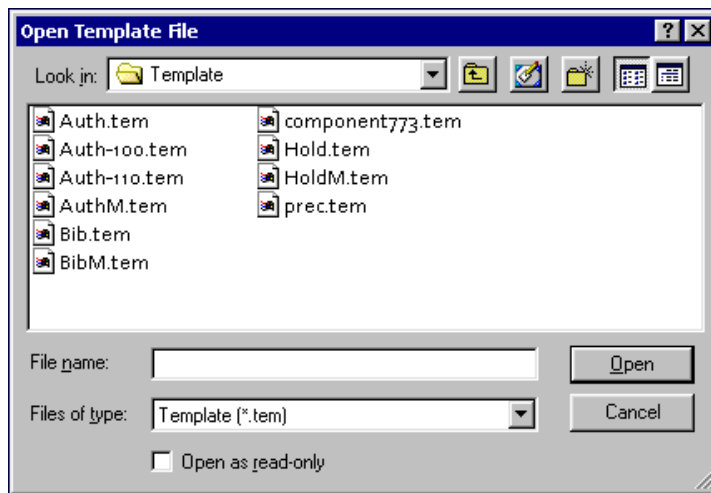

Figure 5-5. Open Template File dialog box

2. Select the template file you want to edit and click **Open** (or double-click the file).

Result: The selected template opens.

3. Edit the template by changing the leader, fixed fields, and variable fields. You can use the same commands as you use for editing a record.

For more information about editing and the leader, fixed, and variable fields, see the *Voyager Cataloging User's Guide*.

4. Select **File>Save** from the menu to save the template with the same name. Select **File>Save As...** to save the template with a different name. If you use **Save As...**, the extension for the file must be .tem.

NOTE:

When a template is saved, it is not validated against authority records or the MARC tag table.

The procedure for deleting a new template is shown in [Procedure 5-3, Deleting a Template](#), on page 5-7.

Procedure 5-3. Deleting a Template

Use the following to delete a template.

1. Select **File>Template>Edit** from the menu.
2. Select the template you want to delete and click **Open** (or double-click the template).

Result: The selected template displays.

3. Select **File>Template>Delete** from the menu.

Result: The message "Are you sure you want to delete [the selected template]?" prompts you. See [Figure 5-6](#).

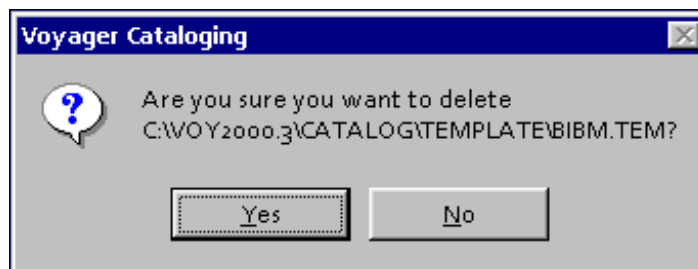

Figure 5-6. Verify delete template message

4. Click **Yes** to delete the selected template, or click **No** to close the dialog box without deleting the selected template.
-

MARC Record Derivation Using Cataloging Templates

In the section, [Templates](#) on [page 5-4](#), you learned how to create, edit, and delete templates for use in the Cataloging module. You can use the functionality of templates to quickly create related records.

Related records are linked to each other by coordinated subfield values. For example, the 773 ‡x in the target or child record is linked to the 022 ‡a in the source or parent record. Another example of related records is the 780 ‡x in a successor serial title is related to the 022 ‡a of the predecessor serial title.

MARC record derivation allows you to use existing template functionality to create new, related MARC records whether they are bibliographic, holdings, or authority records. The new records can include static data from the template as well as dynamically mapped subfield data from the existing source record. You can also map subfields from one type of MARC record to a different type of MARC record.

This functionality can be used with Bibliographic Record Linking, or it can be used independently.

Derivation fields provide the link when you create related records in Cataloging. These fields specify the tag and subfield data in the active (source) MARC record that is mapped into a new MARC record. The derivation fields also determine the subfield in the new record to which the data is mapped.

You can add derivation fields to an existing template or create new templates. Templates containing derivation fields are created and maintained in the same manner as standard templates.

There are two basic formats for a derivation field. See Figure 5-7.

Line#	
1	‡< 022a>
2	‡< ‡x 022a>

Figure 5-7. Examples of derivation fields

See [Table 5-2](#) and [Table 5-3](#) for a description of the elements contained in the examples in Figure 5-7.

Table 5-2. Description of the first example in line 1 of [Figure 5-7](#)

Component	Description
‡	delimiter symbol (hex 1f)
<	left (opening) angle bracket
022	tag in source record
a	subfield in source record
>	right (closing) angle bracket

Table 5-3. Description of the first example in line 2 of [Figure 5-7](#)

Component	Description
‡	delimiter symbol (hex 1f)
<	left (opening) angle bracket
‡	delimiter symbol (hex 1f)
x	subfield in target record
022	tag in source record
a	subfield in source record
>	right (closing) angle bracket

 **IMPORTANT:**

The delimiter symbol must always be immediately followed by the left (opening) angle bracket at the beginning of a derivation field.

Other than that one exception, spacing for derivation fields is irrelevant.

Table 5-4. Examples of spacing in derivation fields

Correct Format	Incorrect Format
‡<_022a>	‡_<_022a>
‡<_‡x_022a>	‡_<_‡x_022a>

NOTE:

In [Table 5-4](#), the underscore (_) character in the incorrect formats indicates a space. The system automatically adds spacing in the Voyager Cataloging module. However, this spacing applies only to the display in the module. It does not translate into spacing for the WebVoyage display of records.

So how does the system decipher this derivation field? It depends on which format has been used for the derivation fields.

If an operator wants to create a new record using a template which includes the tag, subfield, and derivation field 773 nn ‡x ‡< 022a>, the system creates the new record in the following manner:

- Reads the derivation field (‡< 022a>) in the template .
- Checks the active “source” record for an 022 tag, subfield a.

If an 022 tag is present in the source record and subfield a contains data, the systems adds a 773 tag to the new target record and maps the data in the 022 ‡a to the 773 ‡x.

If an 022 tag is present in the source record but subfield a is not present, *or* the 022 tag is not present in the source record, the system does not consider this a match. When a derivation field using this format does not match anything in the source record, the system adds a 773 ‡x to the new record but leaves the subfield empty.

For example, if the number 1234-5678 appears in the 022 ‡a of the source record, the system maps that number into the 773 ‡x of the new target record. That is, 773 nn ‡x 1234-5678.

The system acts differently if the second derivation field format is used. For example, if the tag, subfield, and derivation field 773 nn ‡< ‡x 022a> is added to a template, the system creates a new record in the following manner.

- Reads the derivation field (‡< ‡x 022a>) in the template.
- Checks the active source record for an 022 tag, subfield a.

If an 022 tag is present in the source record and subfield a contains data, the systems adds a 773 tag to the new target record and maps the data in the 022 ‡a to the 773 ‡x.

If an 022 tag is present in the source record but subfield a is not present, *or* the 022 tag is not present in the source record, the system does not consider this a match. When a derivation field using this format does not match anything in the source record, the system adds a 773 to the new record but does not add a subfield or any subfield data.

Again, if the number 1234-5678 appears in the 022 ‡a of the source record, the system maps that number into the 773 ‡x of the new target record. The difference in format determines how missing information is handled.

NOTE:

If the chosen template does not contain any derivation fields, the system treats the template as a standard template (see [Templates](#) on [page 5-4](#)).

Multiple Subfields

You can add extra characters to derivation fields in order to accommodate tags which are allowed to have repeating subfields. For example, if your source record includes:

```
022 ‡a 1234-5678 ‡a 2234-5467 ‡a 3234-5467
```

and you want to map each of those subfields to separate subfields in your new record, then the derivation field displays as follows.

```
773 nn ‡< ‡x 022a>
```

The addition of the ‡x on the inside of the angle brackets maps all the 022 subfield data to separate 773 subfields as follows.

```
773 nn ‡x 1234-5678 ‡x 2234-5467 ‡x 3234-5467
```

Non-Matching Subfields

You can use this same format to determine how the system should handle non-matching subfields. You can decide whether or not the tags and indicators specified in the derivation field are added to the new record if there are no matching subfields in the source record.

For example, if the source record contains the following data:

```
022 nn ‡y 1234-5678
```

and you define a template with a derivation field like this:

```
773 nn ‡< ‡x 022a>
```

the new record includes only the 773 nn without any subfield data.

Rules and Examples for Derivation Fields

Depending on the data in the source record, and the format of the derivation fields in the template, you could have many different results. The tables beginning with [Table 5-5](#) through [Table 5-12](#) describe specific rules for derivation fields.

IMPORTANT:

You can map a tag/subfield combination from the source record into the same tag/subfield combination or a different tag/subfield combination in the new record. In the tables below, the examples are mapping information from the tag/subfield combination in the source record to another, different tag/subfield combination in the target record.

Table 5-5. Example 1 - Derivation field

Rule	If the derivation field has the format ‡<###c> (no space between ‡ and <) where the first three characters (represented by "#") are numeric and the last character (represented by "c") is alphanumeric, map the data from the corresponding tag/subfield combination (contained within the angle brackets < >) in the active bibliographic record into the new record, replacing the derivation tag.
If the active source record contains:	022 nn ‡a 1234-5678
And the cataloging template contains:	773 nn ‡x ‡< 022a>
Then the new record contains:	773 nn ‡x 1234-5678

Table 5-6. Example 2 - Derivation field

Rule	If the derivation field has the format ‡< ‡c ##c> (no space between ‡ and <), map the data from the corresponding tag/subfield combination in the active bibliographic record to the new record only if the tag/subfield combination exists in the active bibliographic record.
If the active source record contains:	022 nn ‡a 1234-5678
And the cataloging template contains:	773 nn ‡< ‡x 022a>

Table 5-6. Example 2 - Derivation field

Then the new record contains:	773 nn ‡x 1234-5678
-------------------------------	---------------------

Table 5-7. Example 3 - Derivation field

Rule	If the derivation field has the format ‡< ###c>, and the corresponding tag exists in the active record but the subfields do not match, or the corresponding tag does not exist in the active record, add only the tag and subfield.
If the active source record contains:	022 nn ‡y 1234-5678 or the 022 tag does not exist in the active record
And the cataloging template contains:	773 nn ‡x ‡< 022a>
Then the new record contains:	773 nn ‡x (subfield data empty)

Table 5-8. Example 4 - Derivation field

Rule	If the derivation field has the format ‡< ‡c ###c>, and the corresponding tag exists in the active record but the subfields do not match, or the corresponding tag does not exist in the active record, add only the tag.
If the active source record contains:	022 nn ‡y 1234-5678 or the 022 tag does not exist in the active record
And the cataloging template contains:	773 nn ‡< ‡x 022a>
Then the new record contains:	773 nn (no subfield or subfield data)

Table 5-9. Example 5 - Derivation field

Rule	<p>If the format of the derivation field is ‡< ###c> and a subfield is repeated in the active bibliographic record, map all occurrences of the subfield into the new record in the order in which they appear.</p> <p>NOTE: This format adds one new tag followed by the subfield data separated by spaces.</p>
If the active source record contains:	022 nn ‡a 1234-5678 022 nn ‡a 2234-5678 022 nn ‡a 3334-5678
And the cataloging template contains:	773 nn ‡x ‡< 022a>
Then the new record contains:	773 nn ‡x 1234-5678 2234-5678 3334-5678

Table 5-10. Example 6 - Derivation field

Rule	<p>If the format of the derivation field is ‡< ‡c ###c> and a subfield is repeated in the active bibliographic record, map each occurrence of the subfield into the new record in the order in which they appear.</p> <p>NOTE: This format adds one new tag followed by the subfield data separated by the subfield specified in the derivation field.</p>
If the active source record contains:	022 nn ‡a 1234-5678 022 nn ‡a 2234-5678 022 nn ‡a 3334-5678
And the cataloging template contains:	773 nn ‡< ‡x 022a>
Then the new record contains:	773 nn ‡x 1234-5678 ‡x 2234-5678 ‡x 3334-5678

Table 5-11. Example 7 - Derivation field

Rule	<p>If the derivation field has the format ‡< VRID> or ‡< ‡c VRID>, map the Voyager record ID from the active record into the new record.</p>
------	--

Table 5-11. Example 7 - Derivation field

If the active source record contains:	001 60349
And the cataloging template contains:	773 nn ‡x ‡< VRID> or 773 nn ‡< ‡x VRID>
Then the new record contains:	773 nn ‡x 60349

Table 5-12. Example 9 - Derivation field

Rule	In all cases, if the format of the derivation field is not valid, output it to the destination record as is.
If the active source record contains:	022 nn ‡a 1234-5678
And the cataloging template contains:	773 nn ‡x < ‡x 022a> (should be either 773 nn ‡x ‡< 022a> or 773 nn ‡< ‡x 022a>)
Then the new record contains:	773 nn ‡x < ‡x 022a> (copies the characters exactly)

NOTE:

If a template containing derivation fields is used to create a new record without an active source record, the system considers the derivation fields as non-matching and output information to the new record as described in [Table 5-7](#) and [Table 5-8](#).

Template Example

There is no limit to the number of templates you can create. They can be short templates, containing only a few tags and subfields, or very long. They can contain derivation fields or not. And, you can include derivation fields into standard templates. With the addition of derivation fields, template functionality has been expanded to now include:

- Tags and subfields with static text. You could use static text when you create multiple records using the same subject headings.

Example: 650 nn ‡a Geography ‡b United States

- Tags with subfields used as place markers. Use the place markers as reminders to always complete those particular subfields.

Example: 300 ‡a ‡b ‡c

- Tags with subfields using characters as place markers. Use these place markers as reminders to complete those subfields using a particular format.

Example: 260 ‡a ‡b ‡c yyyy

- Tags with derivation fields. See the examples beginning with [Table 5-5](#).
- Combinations of all of the above.

Example: 300 nn ‡a ### p. : ‡b ill. ‡c ## cm.

Example: 650 nn ‡a Geography ‡< ‡z 650z> ‡< ‡y 650y>

Example: 100 nn ‡a Syria, Derrell, ‡e lyricist. ‡< ‡a 505r>

To illustrate the functionality of templates, consider this template created to link bibliographic records for individual songs to the bibliographic record for the CD recording.

Table 5-13. Example of a template using standard and derivation fields

Tag	Subfield Data
028	‡< ‡a 028a>
035	‡< ‡a 035a>
090	‡< ‡a 090a> ‡< ‡b 090b>
100	‡< ‡a 700a> ‡< ‡d 700d>
245	‡< ‡a 505a> ‡< ‡a 505t> ‡< ‡h 245h>
260	‡< ‡a 260c> ‡< ‡b 260b> ‡< ‡c 260c>
300	‡< ‡a 300a> ‡< ‡b 300b> ‡< ‡c 300c>
500	‡< ‡a 500a>
505	‡a Concertos for Harp and Orchestra
505	‡< ‡a 505a>
508	‡a ‡< 508a>
650	‡< ‡a 650a> ‡< ‡z 650z> ‡< ‡y 650y>
700	‡< ‡a 700a>
773	‡< ‡a 110a> ‡t ‡< 245a> ‡< 245b> ‡d ‡< 260a> ‡< 260b> ‡< 260c> ‡< ‡w 035a>
773	‡< ‡6 VRID>

Many of the tags in [Table 5-13](#) use only derivation fields. Others use combinations, such as Tag 100 and 245. Tag 505 contains static text that is copied directly into the new record. Notice Tag 773 contains derivation fields in both the ‡< ###c> and ‡< ‡c ###c> formats for the same subfield.

**IMPORTANT:**

When you are creating new records using a template containing derivation fields, the system includes any information that has been added to the source record, even if the record has not been saved. For example, if you edited a source record by adding subject information (650abc), then created a new record using the template in [Table 5-13](#), the new record would include the subject information from the source record even though you have not yet saved the source record to the database.

Session Defaults and Preferences

You can access the Session Defaults and Preferences dialog box by selecting **Options>Preferences**. From this dialog box, you can change a number of defaults which are presented on seven tabs.

- General
- Validation
- Work Flow
- Item Defaults
- Folders
- Mapping
- Colors and Fonts

The defaults you choose are saved when you exit the Cataloging module. Anyone who uses the Cataloging module on that machine begins with the same defaults that you selected unless they change them.

For more information about Session Defaults and Preferences for the Cataloging module, see Chapter [10](#), [Session Defaults and Menu Options](#).

Folders/Files Tab

Setting defaults on the Folders/Files tab is especially useful for MARC derivation of records.

If you want to use one particular template to create new MARC records, you can specify the template as a default in **Session Options and Preferences** in the Cataloging module.

You can enter the entire path for a default template in the appropriate box (Bibliographic, Authority, or Holdings). The filename must refer to an existing file. You can also click the ellipses button to select the template you want from the appropriate directory.

The procedure for defining a default template is shown in [Procedure 5-4, Defining a Default Template](#), on page [5-18](#).

Procedure 5-4. Defining a Default Template

Use the following to define a default template.

1. Open the Cataloging module.
2. Select **Options>Preferences** from the menu bar. [Figure 5-8](#).

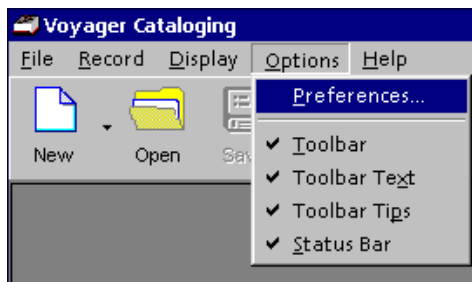

Figure 5-8. Menu bar in the Cataloging module

Result: The **Session Defaults and Preferences** dialog box opens. See [Figure 5-9](#).

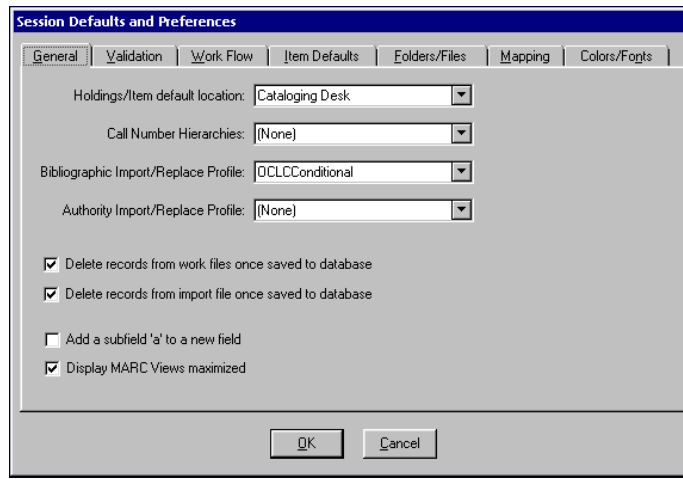

Figure 5-9. Session Defaults and Preferences dialog box

3. Click the **Folders/Files** tab.

Result: The dialog box displays the **Folders and Files** options. See [Figure 5-10](#).

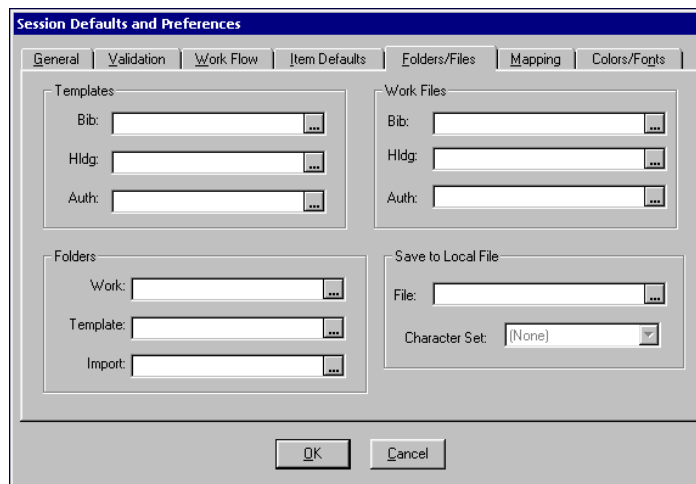

Figure 5-10. Folders/Files tab for Session Defaults and Preferences

4. Enter the entire path to the desired template for the appropriate record type (bibliographic, authority, or holdings) in the **Templates** section. For example, `c:\voyager\catalog\template\bib.tem`.

You can also click the ellipsis button.

Result: The **Select Bibliographic Template** dialog box opens.

If you have not defined a Template folder on the **Folders/Files** tab (see [Procedure 5-5, Defining a Default Folder](#), on page 5-22), the dialog box defaults to the Voyager directory.

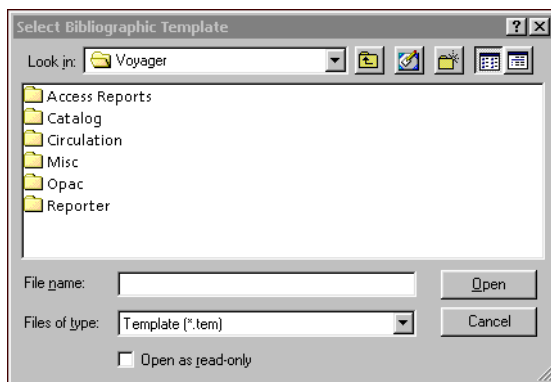

Figure 5-11. Select Bibliographic Template dialog box - no default Template folder

5. Select the **Catalog** folder and click the **Open** button (or double-click the **Catalog** folder).

There are three standard folders within the Catalog folder. They are MARCTemplate, Tag Tables, and Template.

NOTE:

The default bibliographic, holdings, and authority templates are located in the Template folder. You can save any new templates that you create to that folder, but it is not required. If you are sharing templates among coworkers, you could create a Template folder on a network that everyone can access.

6. Select the **Template** folder and click the **Open** button (or double-click the **Template** folder).

Result: The **Select Bibliographic Template** dialog box displays a list of template files. If you have defined a Template folder on the **Folders/Files** tab, and you click the ellipsis button for a template, the **Select Bibliographic Template** dialog box defaults directly to that folder.

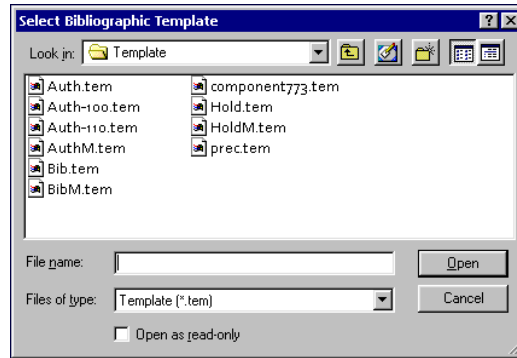

Figure 5-12. Template files in the Template folder

7. Select the template file you want to use and click the **Open** button (or double-click the template file).

Result: The path to the file automatically displays in the **Bib** field in the Templates section.

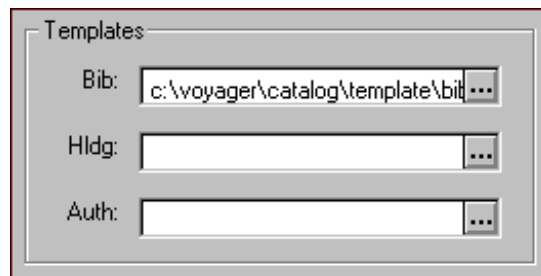

Figure 5-13. Bib template selected on Folders/Files tab

8. Click the **OK** button to close the **Session Defaults and Preferences** dialog box and save your changes.

NOTE:

A file path can only be specified in the **Templates** section if there is one template (as opposed to multiple templates) defined for each record type.

See [Procedure 5-6, Creating New Records Using Templates](#), on page 5-24 to learn how to use default templates when creating new MARC records.

In the Folders section, you can enter or select a default Template folder so when you want to edit an existing template, the **Open Template File** dialog box defaults to the specified folder. Also, if you specify a default Template folder, any new templates that you create are saved to that folder.

The procedure for defining a default folder is shown in [Procedure 5-5, Defining a Default Folder](#), on page 5-22.

Procedure 5-5. Defining a Default Folder

Use the following to define a default folder.

1. Open the Cataloging module.
 2. Select **Options>Preferences** from the menu bar.
-

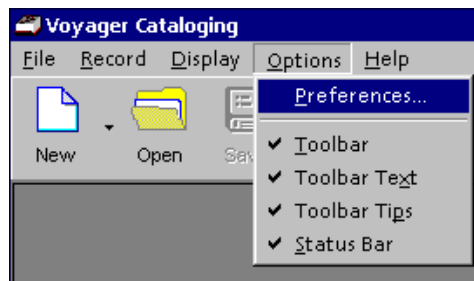

Figure 5-14. Menu bar in the Cataloging module

Result: The **Session Default and Preferences** dialog box opens. See [Figure 5-9](#).

3. Click the **Folders/Files** tab.

Result: The dialog box displays the **Folders and Files** options. See [Figure 5-10](#).

- In the **Folders** section, enter the entire path to the desired folder in the **Template** field. For example, `c:\voyager\catalog\template\`.

You can also click the ellipsis button.

Result: The **Select Directory** dialog box opens. See [Figure 5-15](#).

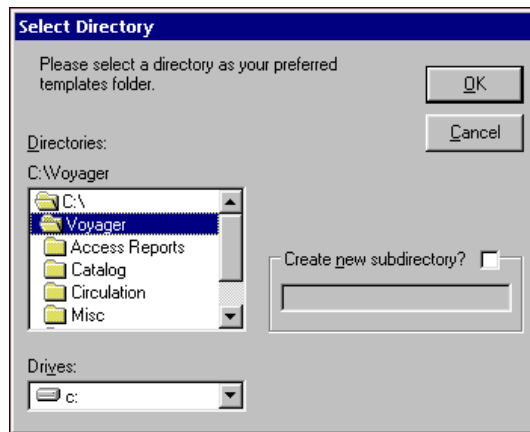

Figure 5-15. Select Directory dialog box

The Select Directory dialog box should default to the Voyager directory. If not, you can browse your PC's hard drive by double-clicking the `c:\` in the Directory drop-down list.

Use the Drives drop-down list to change drives if your default folder resides on a drive other than `c:\`

- Double-click the **Catalog** folder in the Voyager directory to expand it and display the contents.

There are three standard folders within the Catalog folder. They are MARCTemplate, Tag Tables, and Template.

NOTE:

The default bibliographic, holdings, and authority templates are located in the Template folder. You can save any new templates that you create to that folder, but it is not required. If you are sharing templates among coworkers, you could create a Template folder on a network that everyone can access.

6. Double-click the **Template** folder.
7. Click the **OK** button in the **Select Directory** dialog box to save your selection to the **Folders/Files** tab and close the dialog box.

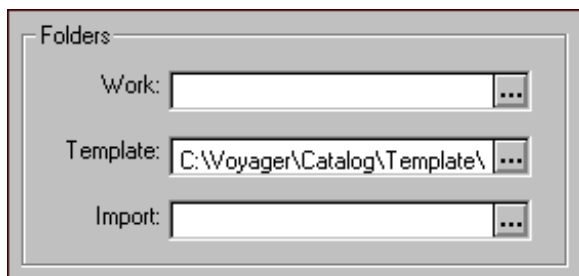

Figure 5-16. Default Template folder selected on Folders/Files tab

8. Click the **OK** button to close the **Session Defaults and Preferences** dialog box and save your changes.

See [Procedure 5-7, Creating New Records Using a Default Folder](#), on page [5-25](#) to learn how to use a default folder when creating new MARC records.

Once you have created a template using derivation fields, you can begin creating new records. For more information about creating and editing MARC records in the Cataloging module, see the *Voyager Cataloging User's Guide*.

If you need to create many new related records from one source record, selecting a default template is the quickest method of record creation. You can change your default template at any time.

The procedure for creating new records using templates is shown in [Procedure 5-6, Creating New Records Using Templates](#), on page [5-24](#).

Procedure 5-6. Creating New Records Using Templates

Use the following to create new records using templates.

1. Search for and display the source bibliographic record.

For more information about searching in the Cataloging module, see the *Voyager Cataloging User's Guide*.

2. Click the **New** button on the Cataloging toolbar.

Result: The system automatically uses the default template defined in the **Bib** field on the **Folders/Files** tab of **Session Defaults and Preferences** to create the new record.

3. Edit the new record as necessary.

If you are using a template containing derivation fields, make sure the information is mapped correctly. If a derivation field displays in the new record, it may be because the source record did not contain the tag specified.

4. Save the new record to the database.

For more information about Saving options in the Cataloging module, see the "Saving and Printing Information" section of the *Voyager Cataloging User's Guide*.

5. Close the new record so the source record is again active.
6. Repeat steps 2 through 5 until you have created all the necessary related records.

If you are creating many new related records but need to use more than one of your templates, do not define a default template in the Templates block. Instead, define the folder in the **Template** field on the **Folders/Files** tab of **Session Defaults and Preferences**.

This causes the **Open File** dialog box to open when you click the **New** button. At that point, you can choose the appropriate template for the current source record.

The procedure for creating a new records using a default folder is shown in [Procedure 5-7, Creating New Records Using a Default Folder](#), on page [5-25](#).

Procedure 5-7. Creating New Records Using a Default Folder

Use the following to create new records using a default folder.

1. Search for and display the source bibliographic record.
2. Click the **New** button.

Result: The **Select Bibliographic Template** dialog box opens.

3. Select the appropriate template file and click **Open** (or double-click the template file).

The system automatically uses the template you selected to create the new record.

4. Edit the new record as necessary.

If you are using a template containing derivation fields, make sure the information is mapped correctly. If a derivation field displays in the new record, it may be because the source record did not contain the tag specified.

5. Save the new record to the database.

For more information about Saving options in the Cataloging module, see the "Saving and Printing Information" section of the *Voyager Cataloging User's Guide*.

6. Close the new record so the source record is again active.
 7. Repeat steps 2 through 6 until you have created all the necessary related records.
-

Diacritics and Non-Roman Characters

6

Introduction

Voyager supports Unicode™ in the Cataloging client. This provides the capability to enter diacritic and non-Roman characters in MARC records.

There are several methods for entering diacritic and non-Roman characters in Voyager MARC records such as the following.

- Special Character Entry
- Special Character Mode
- Cut & Paste from another program such as the Microsoft Character Map
- Customize Regional Options to input non-Roman characters from a different language
- Import MARC records with diacritic and non-Roman characters

Special Character Entry

The procedure for entering diacritic or non-Roman characters using **Special Character Entry** is shown in [Procedure 6-8, Special Character Entry](#), on page [6-2](#).

Procedure 6-8. Special Character Entry

Use the following to enter a diacritic or non-Roman character with **Special Character Entry**.

1. Select **Special Character Entry (Ctrl+E)** from the **Edit** menu.

Result: The **Special Character Entry** dialog box opens. See [Figure 6-17](#).

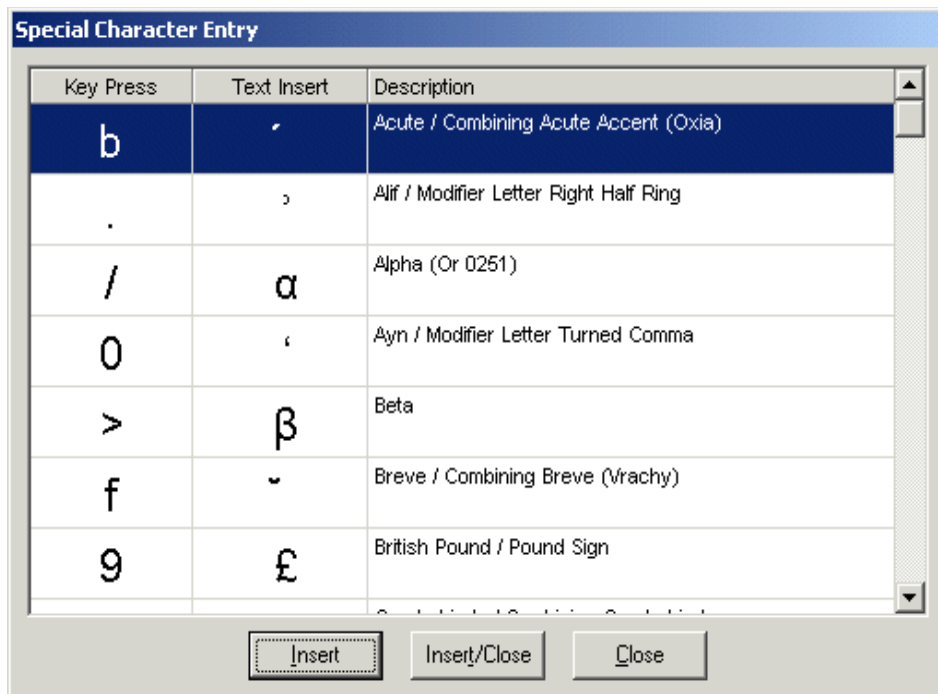

Figure 6-17. Special Character Entry

2. Select the diacritic character and click **Insert** or **Insert/Close**.

Result: This inserts the character in the MARC record and leaves the **Special Character Entry** dialog box open or closed, respectively.

Special Character Mode

The procedure for entering a diacritic or non-Roman character using **Special Character Mode** is shown in [Procedure 6-9, Special Character Mode](#), on page [6-3](#).

Procedure 6-9. Special Character Mode

Use the following to enter a diacritic or non-Roman character with **Special Character Mode**.

1. Select **Special Character Mode** from the **Edit** menu.

Result: Special Character displays in the status bar of the Cataloging module.

2. Type the character that maps to the character you want to enter into the MARC record. See [Table 6-14](#).

Result: This enters the diacritic or non-Roman character into the MARC record.

3. Select **Special Character Mode** from the **Edit** menu.

Result: This turns off **Special Character Mode** and returns you to your normal mode of entry.

Special Character Mode Mapping

The keyboard equivalents for entering diacritic and non-Roman characters in **Special Character Mode** is shown in [Table 6-14](#).

NOTE:

The file of Special Character Mode characters can be customized to match your institution's preferences and may not exactly match the list shown in [Table 6-14](#). See [Special Characters.cfg](#) on [page 6-7](#) for more information.

Table 6-14. Special Character Mode Mapping - Diacritic & Non-Roman Characters

Description	Diacritic / Non-Roman Character	Keyboard Equivalent
Script l	l	<space>

Table 6-14. Special Character Mode Mapping - Diacritic & Non-Roman Characters

Description	Diacritic / Non-Roman Character	Keyboard Equivalent
Polish L	ł	!
Scandinavian O	ø	"
D with Crossbar	Ɔ	#
Icelandic Thorn	þ	\$
AE Digraph	ƿ	%
OE Digraph	ƿ	&
Miagkii Znak	§	'
Dot at Midline	¨	(
Musical Flat	©)
Patent Mark	ª	*
Plus or Minus	±	+
O Hook	Ń	'
U Hook	-	-
Alif	Ⓐ	.
alpha	-	/
Ayn	◌◌	0
Polish l	±	1
Scandinavian o	2	2
d with Crossbar	3	3
Icelandic thorn	´	4
ae Digraph	μ	5
oe Digraph	¶	6
Tverdii Znak	·	7
Turkish i	ı	8
British Pound	£	9
eth	◌◌	:
Dagger	»	;
o Hook	¼	<

Table 6-14. Special Character Mode Mapping - Diacritic & Non-Roman Characters

Description	Diacritic / Non-Roman Character	Keyboard Equivalent
u Hook	½	=
Beta	¾	>
Gamma	ı	?
Superscript 0	À	@
Superscript 1	Á	A
Superscript 2	Â	B
Superscript 3	Ã	C
Superscript 4	Ä	D
Superscript 5	Å	E
Superscript 6	Æ	F
Superscript 7	Ç	G
Superscript 8	È	H
Superscript 9	É	I
Superscript +	Ê	J
Superscript -	Ë	K
Superscript (Ì	L
Superscript)	Í	M
Subscript 0	Đ	P
Subscript 1	Ñ	Q
Subscript 2	Ò	R
Subscript 3	Ó	S
Subscript 4	Ô	T
Subscript 5	Õ	U
Subscript 6	Ö	V
Subscript 7	×	W
Subscript 8	Ø	X
Subscript 9	Ù	Y
Subscript +	Ú	Z

Table 6-14. Special Character Mode Mapping - Diacritic & Non-Roman Characters

Description	Diacritic / Non-Roman Character	Keyboard Equivalent
Subscript -	Û	[
Subscript (Ü	\
Subscript)	Ý]
Pseudo Question Mark	à	'
Grave	á	a
Acute	â	b
Circumflex	ã	c
Tilde	ä	d
Macron	å	e
Breve	æ	f
Dot Above	ç	g
Umlaut	è	h
Hacek	é	i
Angstrom	ê	j
Ligature left	ë	k
Ligature right	ì	l
High Comma off center	þ	m
Double Acute	î	n
Candrabindu	ï	o
Cedilla	ð	p
Hook Right	ñ	q
Dot Below	ò	r
Double Dot Below	ó	s
Circle Below	ô	t
Double Underscore	õ	u
Underscore	–	v
Hook Left	÷	w
Right Cedilla	ø	x

Table 6-14. Special Character Mode Mapping - Diacritic & Non-Roman Characters

Description	Diacritic / Non-Roman Character	Keyboard Equivalent
Upadhmaniya	ù	y
Double Tilde first half	ú	z
Double Tilde second half	û	{
High Comma Centered	í	~
Degree	ê	Shift-F1
Phonocopyright	'	Shift-F3
Copyright	“	Shift-F4
Sharp	”	Shift-F5
Inverted ?	•	Shift-F6
Inverted !	–	Shift-F7

Special Characters.cfg

The Special Characters.cfg file located in the Catalog folder in the Cataloging module installation directory may be customized to contain character mappings that can be used with the **Special Character Mode** in the Cataloging module. By default, the file is installed with the mappings identified in [Table 6-14](#).

This file is encoded in Latin-1. Any characters outside the Latin-1 character set may be referenced in the Special Characters.cfg file using XML entity references.

An XML entity reference is in the format `ሴ` where 1234 is the hexadecimal representation of the Unicode (UTF-8) character.

IMPORTANT:

Literal commas in any field in this file must be encoded using the XML entity reference form. The XML entity reference for the comma is `,`; . Entity references may appear in either hexadecimal or decimal notation.

File Contents

The Special Characters.cfg file is a list of comma separated values. Each entry contains three comma separated fields. This file may contain tabs for readability.

First Field

The first field contains the value of the keyboard key that accesses the entry.

If this field is empty, the entry is only available using the Special Characters Entry form.

The first field may only contain ASCII graphic characters with code points from 32 through 127 decimal.

This field may only contain a single character.

Second Field

The second field contains the text to insert into the field of the MARC record.

This field may contain characters from Latin-1. Any characters from outside the Latin-1 character set must be encoded in XML entity reference format.

This field may contain an arbitrary amount of text. It is possible for this field to contain a lengthy block of text (approximately 80 characters). Although, the default file contains single-character entries.

Third Field

The third field contains a description of the entry. This field is optional.

It may contain Latin-1 characters and entity references.

This field may be 80 characters in length.

Microsoft Character Map

The Microsoft Character Map can be used to cut and paste non-Roman characters needed for Cataloging input.

Use the following path to access the Microsoft Character Map.

Start>Programs>Accessories>System Tools>Character Map

For more information about the Microsoft Character Map use the Microsoft Help and reference materials on this topic.

Regional Options for Non-Roman Characters

Microsoft provides operating-system-level regional language options that provide another alternative for entering non-Roman character.

Use the following path to access the Microsoft Regional Options.

Start>Settings>Control Panel>Regional Options

For more information on this topic use the Microsoft Help and reference materials.

Importing Records with Non-Roman Characters

Information about considerations for importing Non-Roman characters can be found in [BulkImport](#) on [page C-8](#) and also in the *Voyager Technical User's Guide*.

Other Diacritic Considerations

Other diacritic considerations can be found in [Diacritics and MARC21 Compliance Considerations](#) on [page C-3](#).

Pick and Scan (Cataloging/Circulation)

7

Introduction

With Pick and Scan, authorized users can make changes to one or more item, holdings, and/or bibliographic records in a single process. The records you want to change can be identified by item barcode or Voyager record ID (item, holdings, or bibliographic record IDs). When processing changes, a single identifier (barcode or record ID) can be entered on the Records to Change tab or a file containing multiple barcodes or record IDs can be specified.

Refer to the following sections for additional information:

- [Security](#)
- [Pick and Scan Workspace](#)
- [Using Pick and Scan](#)

Security

Similar to manually making changes to Voyager records, Pick and Scan requires that operators have the appropriate security authorization in the following profiles to process the requested changes:

- Voyager System Administration > Security > Cataloging Profiles
- Voyager System Administration > Security > Circulation Profiles

For Cataloging Profiles, the options are located on the Profile Values tab (see [Figure 7-18](#)).

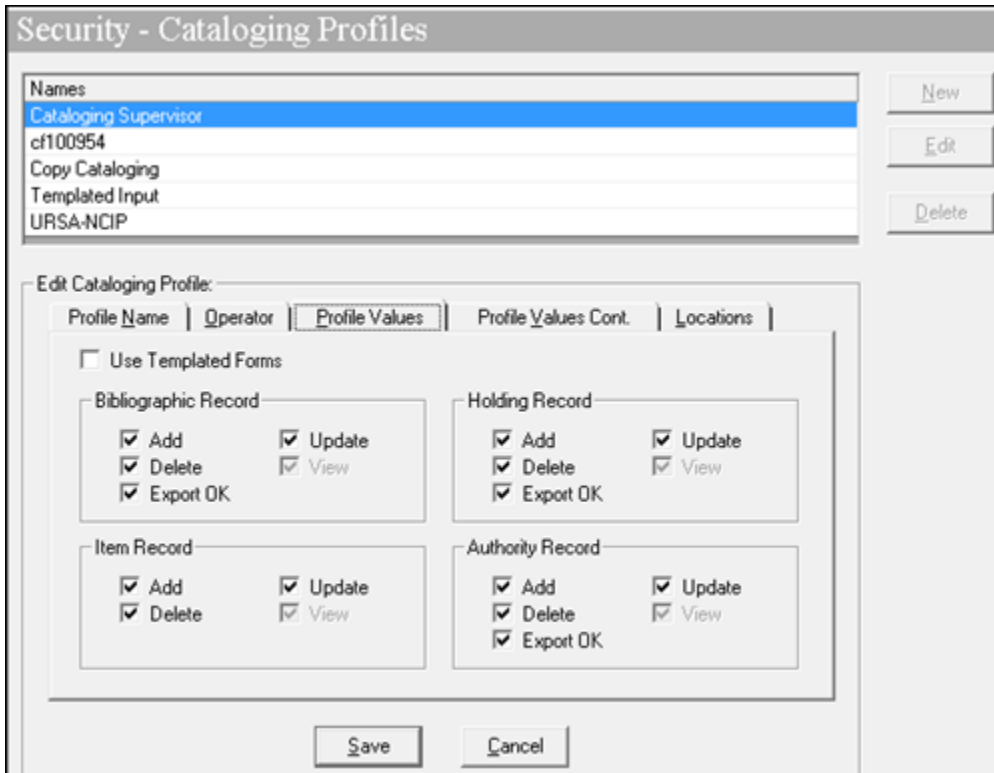

Figure 7-18. Cataloging Profile Operator Security Options/Authorizations

The authorizations in the Circulation Profiles related to Pick and Scan are located on the Profile 2 tab (see [Figure 7-19](#)).

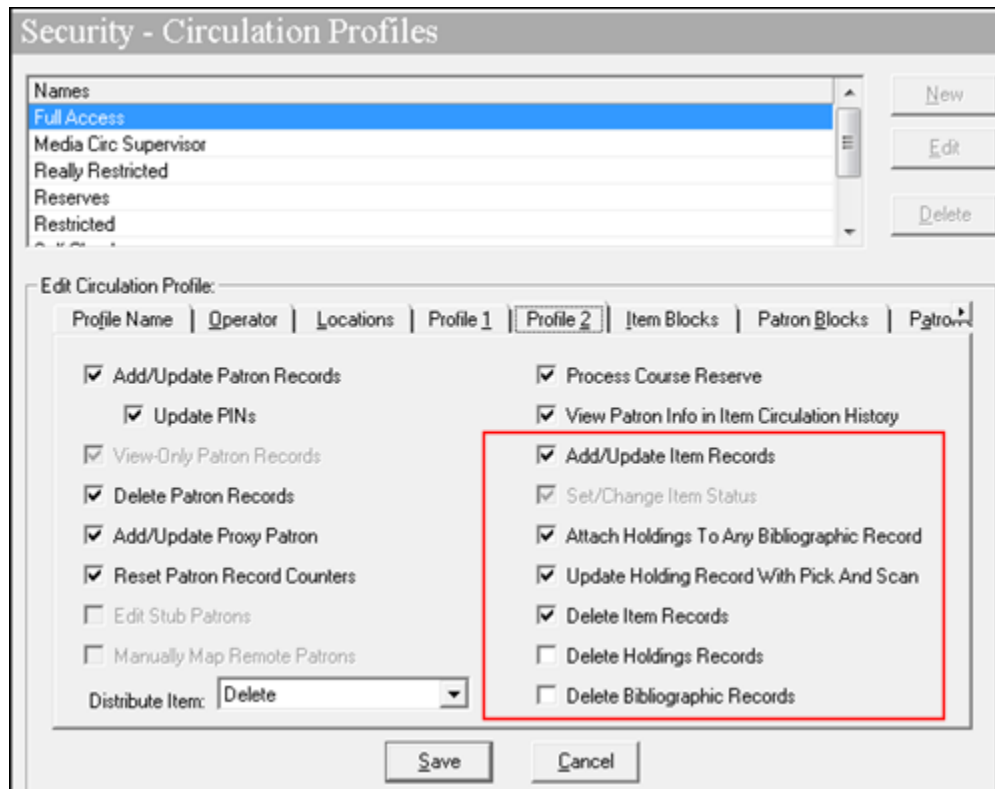

Figure 7-19. Circulation Profile Operator Security Options/Authorizations Related to Pick and Scan

Refer to the *Voyager System Administration User's Guide* for more information regarding these profile options.

Pick and Scan Workspace

The Pick and Scan workspace is comprised of the following tabs:

- [Changes to Make](#)
- [Records to Change](#)
- [Logs](#)

Changes to Make

Many of the options on the Changes to Make tab (see [Figure 7-20](#)) are directly related to the information captured in the item record dialog box in Cataloging (see [Figure 7-21](#), [Figure 7-22](#), and [Figure 7-23](#)).

Figure 7-20. Changes to Make Tab

Item 69735 for holding (66645)

Title: Harry Potter and the prisoner of Azkaban / by J.K. Rowling.

Location: Main Call #: PZ7 B79835 Ham 1999

Barcode: 6664581682 Temp. Loc.: [dropdown]

Perm. Loc.: Main Temp. Type: [dropdown]

Item Type: Book Meda Type: [dropdown]

Enym: [text box]

Chron: [text box]

Year: [text box]

Caption: [text box]

Free text: [text box]

Spine: [text box]

Copy: 1 Piece: 1 Price: \$0.00

Self Check:
 Magnetic Media Sensitize

Figure 7-21. Cataloging Item Record Dialog Box

Item Status

6664581682 copy 1

Status	Date Applied
Not Charged	7/12/2007

Status List

- At Bindery
- Cataloging Review
- Circulation Review

OK

Figure 7-22. Item Record - Item Status

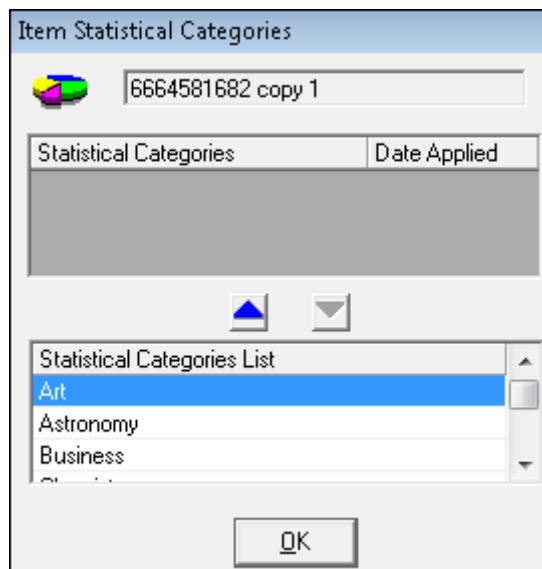

Figure 7-23. Item Record - Item Statistical Categories

Refer to [Table 7-15](#) for a description of the options available on the Changes to Make tab. The Reset button on the Changes to Make tab enables you to reset all of the options that you have changed on this tab back to the default settings.

Table 7-15. Changes to Make Tab

Option	Description
Locations	
Permanent	<p>Select from the drop-down menu of available locations.</p> <p> TIP: When making changes to the Permanent Location, you may also want to simultaneously change the Holdings Location of the linked holdings record.</p>
Temporary	<p>Select from the drop-down menu of available locations.</p> <p>The default option in all cases is No Change.</p> <p>Clear is provided as an option for non-required fields in the item record. Select Clear to remove any data that exists in the field.</p>

Table 7-15. Changes to Make Tab

Option	Description
Types	
Permanent	<p>Select from the drop-down menu of available item types defined in Voyager System Administration.</p> <p>The default option in all cases is No Change.</p>
Temporary	<p>Select from the drop-down menu of available item types defined in Voyager System Administration.</p> <p>The default option in all cases is No Change.</p> <p>Clear is provided as an option for non-required fields in the item record. Select Clear to remove any data that exists in the field.</p>
Media	<p>Select from the drop-down menu of available item types stored in Voyager Media System Administration.</p> <p>The default option in all cases is No Change.</p> <p>Clear is provided as an option for non-required fields in the item record. Select Clear to remove any data that exists in the field.</p>
Self Check	
Magnetic Media	<p>Select Yes or No for the Magnetic Media flag per your item record requirements for self-check processing.</p> <p>The Magnetic Media option sets item record-level flags for interfacing with third-party self-check machines for item check in, check out, and renewal transactions. This is used for magnetic media alerts.</p> <p>When viewing the item record, the Magnetic Media check box is checked if Yes has been chosen.</p> <p>Refer to the <i>Voyager Interface to Self Check Modules Using 3M SIP User's Guide</i> for more information.</p>
Sensitize	<p>Select Yes or No for the Sensitize flag per your item record requirements for self-check processing.</p> <p>The Sensitize option sets item record-level flags for interfacing with third-party self-check machines for item check in, check out, and renewal transactions. This is used for sensitize alerts.</p> <p>When viewing the item record, the Sensitize check box is checked if Yes has been chosen.</p> <p>Refer to the <i>Voyager Interface to Self Check Modules Using 3M SIP User's Guide</i> for more information.</p>

Table 7-15. Changes to Make Tab

Option	Description
Item Free Text	<p>Select Clear to remove any content in the Free text field in the item record.</p> <p>Select Append (and enter text in the space provided) to add text to the existing content in the Free text field in the item record.</p> <p>Select Replace with (and enter text in the space provided) to replace the existing content in the Free text field in the item record.</p>
Copy Number	<p>Use the options provided to:</p> <ul style="list-style-type: none"> • Reset the copy number to zero • Replace the existing copy number with the copy number you specify in the space provided
Pieces	<p>Use the options provided to:</p> <ul style="list-style-type: none"> • Reset the pieces number to one • Replace the existing pieces number with the pieces number you specify in the space provided
Item Price	<p>Use the options provided to:</p> <ul style="list-style-type: none"> • Reset the item price to zero (\$0) • Replace the existing price with the amount you specify in the space provided

Table 7-15. Changes to Make Tab

Option	Description
Item Status	<p>Use the options provided to:</p> <ul style="list-style-type: none"> • Add the statuses you select from the list provided • Remove the statuses you select from the list provided • Delete the existing statuses (for the record/records specified on the Records to Change tab) and replace them (add) with the statuses you select from the list provided <p>The list provided contains the following non-system-applied statuses:</p> <ul style="list-style-type: none"> • At Bindery • Cataloging Review • Circulation Review • Claims Returned • Damaged • In Process • In Transit • Lost--Library Applied • Missing • Withdrawn <p>The default option is No Change.</p> <p>Clear is provided as an option to remove any selections you have made.</p>
Statistical Categories	<p>Use the options provided to:</p> <ul style="list-style-type: none"> • Add the statistical categories you select from the list provided • Remove the statistical categories you select from the list provided • Delete the existing statistical categories (for the record/records specified on the Records to Change tab) and replace them (add) with the statistical categories you select from the list provided <p>The list provided reflects the statistical categories defined in the Voyager System Administration module.</p> <p>The default option is No Change.</p> <p>Clear is provided as an option to remove any selections you have made.</p>

Table 7-15. Changes to Make Tab

Option	Description
Delete Item	<p>Use this option to delete the record/records specified on the Records to Change tab.</p> <p>You may also specify deleting the associated holdings record if there are no other item records attached to that holdings record. In addition, you may also indicate to delete the associated bibliographic record, if after deleting the holdings record, there are no other holdings records linked to the bibliographic record.</p> <p>NOTE: For bound-with items, selecting the option to delete the bibliographic record also deletes additional bibliographic records linked to the bound-with item record.</p>
Suppress from OPAC	
Bib	<p>Select one of the following options:</p> <ul style="list-style-type: none"> • Suppressed • Unsuppressed <p>The default is No Change.</p> <p>Choosing the Suppressed option causes the suppress flag to be set in the database for the bibliographic record linked to the item identified for Pick and Scan.</p> <p>For the Unsuppressed option, the suppress flag in the database is turned off.</p> <p>NOTE: For bound-with items, this includes all bibliographic records linked to the bound-with item record.</p> <p>To change the suppress flag, the user needs to be logged into the bibliographic record's owning library and have Add/Update Item Records checked on the Profile 2 tab (Circulation Profile) in Voyager System Administration.</p>

Table 7-15. Changes to Make Tab

Option	Description
MFHD	<p>Select one of the following options.</p> <ul style="list-style-type: none"> • Suppressed • Unsuppressed <p>The default is No Change.</p> <p>Choosing the Suppressed option causes the suppress flag to be set in the database for the MFHD record linked to the item identified for Pick and Scan.</p> <p>For the Unsuppressed option, the suppress flag in the database is turned off.</p> <p>NOTE: The MFHD record cannot be unsuppressed if its location is marked as suppress.</p> <p>To change the suppress flag, the record's location must be in the security profile and Update Holding Record With Pick and Scan must be checked on the Profile 2 tab (Circulation Profile) in Voyager System Administration.</p>
Holding Location	<p>Select from the drop-down menu of available locations stored in the operator's security profile.</p> <p>Modifications to the Holding Location option change the linked MFHD 852 ‡b.</p>
852 Subfield k	<p>Use this option to make the following call number prefix changes in the linked MFHD:</p> <ul style="list-style-type: none"> • Delete 852 ‡k • Replace the existing 852 ‡k content with the call number prefix content you specify in the space provided

Records to Change

The Records to Change tab (see [Figure 7-24](#)) provides the Pick and Scan options that enable you to specify the records that you want to change. You can interactively specify the identifier information for making changes one record at a time using the Identifier field, or you can specify the file name of a file containing multiple records that you want to change in a single process. Pick and Scan processing information displays on the lower portion of this tab.

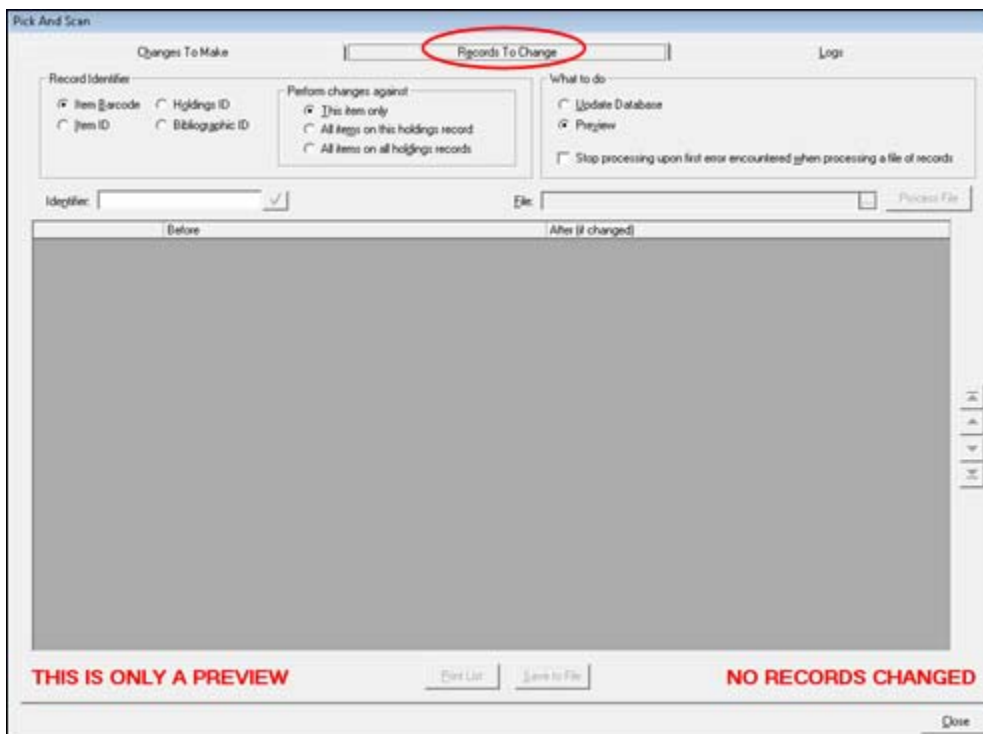

Figure 7-24. Records to Change Tab

Refer to [Table 7-16](#) for a description of the options available on the Records to Change tab.

Table 7-16. Records to Change Tab

Option	Description
Record Identifier	<p>Select one of the following options to indicate how the system is to identify the record(s) that you want to change:</p> <ul style="list-style-type: none"> • Item Barcode • Item ID • Holdings ID • Bibliographic ID <p>This option works in combination with the Identifier field and the File field. As a result, you need to specify a record identifier for all Pick and Scan processing that you invoke.</p>

Table 7-16. Records to Change Tab

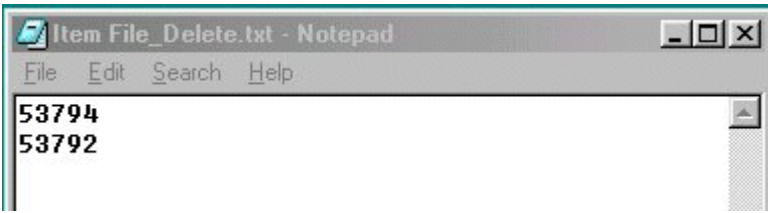
Option	Description
Perform Changes Against	<p>Select one of the following options to indicate how to process empty holdings or bibliographic records:</p> <ul style="list-style-type: none"> • This item only • All items on this holdings record • All items on all holdings records
What To Do	<p>Select the Update Database or Preview option to indicate the action you prefer. The Preview option is the default that enables you to process a preview of your requested changes before committing those changes to your Voyager database. Use the Update Database option to execute your changes in the Voyager database.</p> <p>When processing a file of multiple records, you may also indicate that the system should stop processing upon the first error that it encounters.</p>
Identifier	<p>Enter the barcode or the record ID for the record that you want to change (or delete). Click the check mark icon to process the change(s) that you specified on the Changes to Make tab.</p>
File	<p>Enter the name of the file containing the barcodes or record IDs of the records that you want to change or delete.</p> <p>Each barcode or record ID in the file must be on a separate line/row (see Figure 7-25).</p> <hr/>  <hr/> <p>Figure 7-25. Example File</p>
Print List	<p>Click this button to print the processing information displayed on the Records to Change tab.</p>
Save to File	<p>Click this button to save the processing information displayed on the Records to Change tab as a .txt file.</p>

Logs

The Logs tab (see [Figure 7-26](#)) provides options for you to identify your local logging preferences and work with the logs on the server.

You can save local logs to your PC or network-attached drive.

The Logs tab provides the following options for managing your server logs:

- Select All/Unselect All (from the server logs displayed on the Logs tab)
- Get log (stores selected log/logs locally)

NOTE:

When `Encrypt=` is set to `Y` in the `Voyager.ini` file, the Get Log button and the ability to retrieve the log to the client from the server is unavailable.

- Delete (selected log/logs)

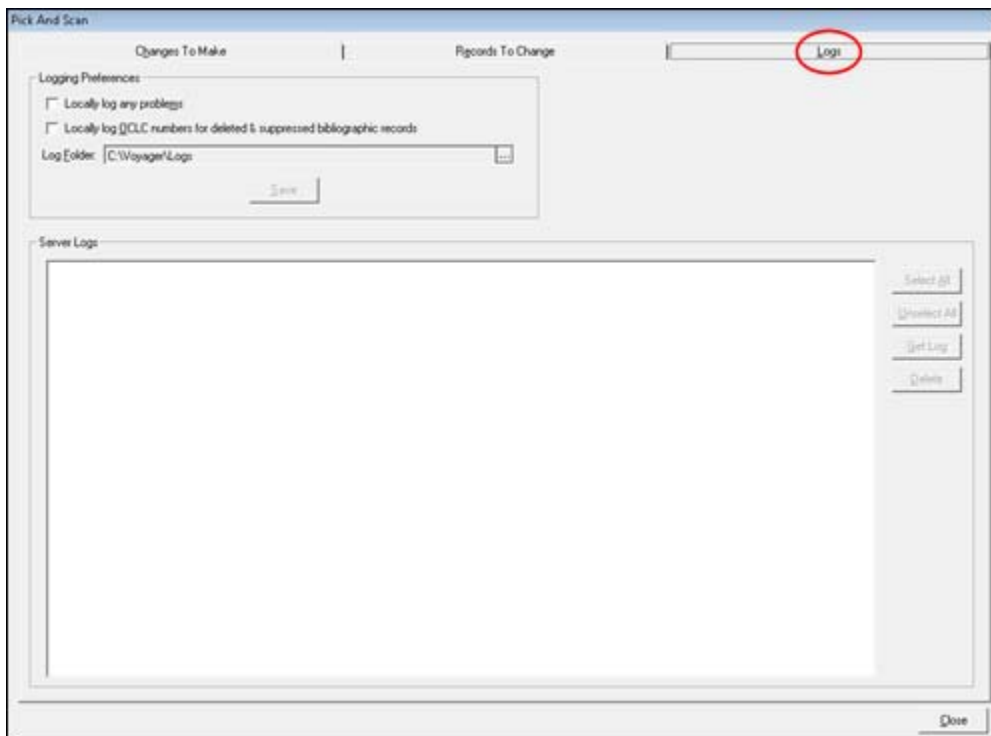

Figure 7-26. Logs Tab

Using Pick and Scan

The procedure for using Pick and Scan is shown in [Procedure 7-10, Making Changes with Pick and Scan](#), on page [7-15](#)

Procedure 7-10. Making Changes with Pick and Scan

Use the following to make changes with Pick and Scan:

1. After logging in to the Cataloging or Circulation module, select **Pick and Scan** from the **File** or **Functions** menu, respectively.
2. Specify the changes you want to make on the Changes to Make tab. Refer to the section [Changes to Make](#) on [page 7-4](#) for additional information regarding your options.
3. Optionally, click the **Logs** tab and specify your preferences if you plan to locally log any problems during processing. Refer to the section [Logs](#) on [page 7-14](#) for additional information regarding your options.
4. Click the **Records to Change** tab.
5. Using the options provided, specify the following:
 - What record identifier you plan to use
 - How to perform item changes
 - If you want to preview changes or make the changes to the Voyager database
 - Enter the barcode or record ID for single record change or enter the name of the file containing multiple barcodes or record IDs for processing changes
6. Click the check mark to process a single record change or click the **Process File** button to process multiple records per the barcodes or record IDs that you have specified.

Result: The processing changes display in the space provided on the Records to Change tab.

7. Optionally, print or save the processing results on the Records to Change tab that display.
8. Click **Close** when Pick and Scan processing is complete.

Introduction

A template allows you to use a pre-defined MARC record to create new records easily. Before you can create a record, there must be at least one template in the template directory in the Voyager directory. Voyager provides you with three templates.

- bib.tem
- auth.tem
- hold.tem

These templates should not be deleted.

For information about setting template preferences, see [Folders/Files Tab](#) on [page 10-14](#).

The procedure for creating a new template is shown in [Procedure 8-11, Creating a New Template](#), on page [8-2](#).

The procedure for editing a template is shown in [Procedure 8-12, Editing a Template](#), on page [8-4](#).

The procedure for deleting a template is shown in [Procedure 8-13, Deleting a Template](#), on page [8-5](#).

NOTE:

Templates cannot be retroactively applied to an existing record.

Creating, Editing, and Deleting Templates

The procedure for creating a new template is shown in [Procedure 8-11, Creating a New Template](#), on page [8-2](#).

NOTE:

You must have at least one template for each type of record that you want to create such as `bib.tem`, `auth.tem`, or `hold.tem`.

Procedure 8-11. Creating a New Template

Use the following to create a new template.

1. Select **File>Template>New**.
2. Select the record type (Authority, Bibliographic, or Holdings) and click **OK**.

Result: The system template for the record type you selected is displayed.

3. Create the new template by entering the Leader, fixed fields, and variable fields.

For more information, see [Bibliographic Records](#) on [page 2-3](#), [Authority Records](#) on [page 2-31](#), and [Holdings Records](#) on [page 2-41](#).

For special considerations regarding authority templates, see [Special Considerations - Authority Templates](#) on [page 8-3](#).

Result: A template matching your requirements is completed.

4. Select **File>Save As**. Enter the name you want for your template. The suffix for the file must be `.tem` such as `thesis.tem`.

NOTE:

When a template is saved, it is not validated against authority records or the MARC tag table.

Special Considerations - Authority Templates

To provide for the most flexibility in authority record creation, Voyager Cataloging provides the following options with authority templates when validating authority records and using **Create auth** from the **Authority Validation** dialog box (see [Figure 9-27](#)).

- System generated fields
- Custom templates
- Default preferences setting

System Generated Fields

The system automatically populates the authority template with the following fields.

- 040
- 670

See the Create auth description in [Table 9-18](#) on [page 9-4](#) and [Figure 9-31](#) on [page 9-7](#) for more information.

- 1XX and 4XX (depending on what is being validated in the authority record)

If a blank template (where no fields are specified) is created, saved, and specified as the default in **Session Defaults and Preferences** (see [Figure 10-44](#) on [page 10-15](#)), the automatically generated fields display when using **Create auth** from the **Authority Validation** dialog box.

The system generated fields are based on a standard established by the Library of Congress.

Custom Templates

You may also create your own unique templates that identify fields beyond the system generated ones as described in [System Generated Fields](#) on [page 8-3](#). Follow the steps described in [Procedure 8-11](#), [Creating a New Template](#), on [page 8-2](#) to create your custom templates.

IMPORTANT:

*System generated fields are also dynamically added to your template when you use **Create auth** from the **Authority Validation dialog** box. If, for example, you include an 040 field in your custom template, a duplicate 040 is generated when the authority template displays. Therefore, your custom templates do not need to include the system generated fields.*

Default Preferences Setting

To eliminate any extra steps in locating a commonly used authority template, use Session Defaults and Preferences to specify the name of the template to be used as the default.

See [Folders/Files Tab](#) on [page 10-14](#) for more information about setting defaults.

The procedure for editing a template is shown in [Procedure 8-12, Editing a Template](#), on page [8-4](#).

Procedure 8-12. Editing a Template

Use the following to edit a template.

1. Select **File>Template>Edit**.
2. Select the template you want to edit and click **Open**.

Result: The template you selected opens.

3. Edit the template by changing the **Leader**, fixed fields, and variable fields. For more information on these fields, see the section about that particular record type. For more information, see [Bibliographic Records](#) on [page 2-3](#), [Authority Records](#) on [page 2-31](#), and [Holdings Records](#) on [page 2-41](#).

To edit the template, you can use the same commands as you use for editing a record. See [Table 10-37](#) on [page 10-29](#) for more information.

4. Select **File>Save** to save the template with the same name. Select **File>Save As** to save the template with a different name. If you use **Save As**, the suffix for the file must be `.tem`.

NOTE:

When a template is saved, it is not validated against authority records or the MARC tag table.

The procedure for deleting a template is shown in [Procedure 8-13, Deleting a Template](#), on page [8-5](#).

Procedure 8-13. Deleting a Template

Use the following to delete a template.

1. Select **File>Template>Edit**.

Result: The **Open Template File** dialog box displays.

2. Select the template you want to delete and click **Open**.

Result: The template you selected displays.

3. Select **File>Template>Delete**.

Result: A warning message displays regarding your delete request.

4. Click **OK** to delete the selected template, or click **Cancel** to close the dialog box without deleting the selected template.

Result: The templated is deleted or canceled per your selection.

Templated Input

Optionally, you may want to consider using Templated Input for entering and editing MARC records. This alternative provides the capability to use common-language terms to prompt the enduser for input fields.

For a detailed explanation of using Templated Input, see Appendix [D](#).

Introduction

When you select **Record>Save to Database**, Voyager's Cataloging module can automatically validate the current record against the appropriate authority record. Fields that are subject to authority control (such as authors, series, and subjects), are checked against authority records in your database.

Depending on what option is selected on the **Validation** tab in Session Defaults and Preferences (see [Session Defaults and Preferences](#) on [page 10-1](#)), one of the following occurs.

- If all headings are valid or if **Bypass Authority Control** is selected, the record is saved to the database.
- If there are invalid headings and you have not selected **Display all the headings**, the **Authority Validation** dialog box opens and lists only the headings without an authority record.
- If there are invalid headings and **Display all the headings** is selected, the **Authority Validation** dialog box opens and lists all of the headings whether they are valid or not such as no authority record.

NOTE:

If you want to save bibliographic records in your current session to the database without running Authority Control Validation, you can check the **Bypass Authority Control Validation** option in **Options>Session Defaults**. Otherwise, all invalid headings must be resolved or overridden by clicking the **Continue** button on the **Authority Validation** dialog box (Figure 9-27) before the record is

saved to the database. However, the database requires that in all variable length fields each subfield indicator is followed by text even if this option is selected. A single space following the indicator is a sufficient amount of text.

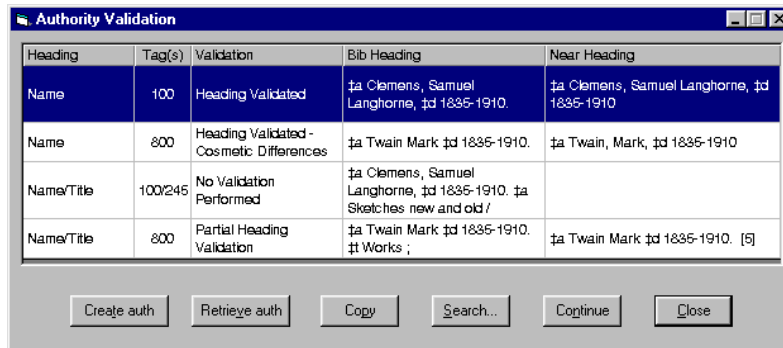

Figure 9-27. Authority Validation dialog box

Columns on the Authority Validation Dialog Box

The following columns (see [Table 9-17](#)) display in the **Authority Validation** dialog box.

Table 9-17. Authority Validation Dialog Box

Column	Description
Heading	Name, Title, Name/Title, or Subject.
Tag(s)	MARC record tags being validated.

Table 9-17. Authority Validation Dialog Box

Column	Description
Validation	<p>Displays the results for validation of each tag in the record.</p> <ul style="list-style-type: none"> • Heading Validated - an exact match was made • Cosmetic Differences - the record matches except for differences in punctuation • Partial Heading Validation - some of the subfields (but not all) match a heading • No Heading Validated - a match could not be found to validate the heading <p>NOTE: Partial Validation works by trying to make an exact match of the subfields of the record. If it does not, it removes the rightmost subfield and performs a match based on that information. It repeats this until it makes a match or it runs out of fields, at which point it returns <code>No Heading Validated</code>.</p> <p>Partial Validation does not match based on close matches of a subfield. For example if you validate "‡a Mississippi River," a partial match never identifies "‡a Mississippi River Authority" as a candidate. For that type of matching, you must highlight the heading and click Search to perform a browse headings search which will list all the headings that closely but not exactly match that heading.</p>
Bib Heading	The bibliographic heading with subfield diameters.
Near Heading	<p>The bibliographic heading in the database that most closely matches the heading under validation. The following may display in the Near Heading column.</p> <ul style="list-style-type: none"> • The column may be blank indicating that the heading does not match • The heading may display in a normalized form (and matches the authority heading) • The headings do not match partially, or they are from another index

Buttons on the Authority Validation Dialog Box

The following buttons (see [Table 9-18](#)) display on the **Authority Validation** dialog box.

Table 9-18. Authority Validation Dialog Box Buttons

Button	Description
Create auth	<p>Use to generate a new Authority record.</p> <p>The NUC code in the 040 comes from the Cataloging location's Owing Libraries NUC code. The Authority record's location must correspond to the Owing Libraries Location.</p> <p>To activate the Create auth button, you must first select the error in the Authority Validation dialog by clicking the row label.</p> <p>Clicking Create auth displays the AuthDII32 dialog box. See Figure 9-28.</p> <p>Clicking Create auth displays an authority template if one has been selected as a default in Session Defaults and Preferences (see Table 10-29 on page 10-15) or the Select Authority Template dialog box (see Figure 9-29) displays from which you can select a template.</p> <p>See Procedure 8-11, Creating a New Template, on page 8-2 for more information about creating templates.</p> <p>If you click Cancel from the Select Authority Template dialog box, the system generated template displays (a standard established by the Library of Congress). See Figure 9-30.</p> <p>If you click Cancel from the Select Authority Template dialog box and there is not enough information available to create a 670±b, the Building 670b dialog box displays. See Figure 9-31. Optionally, you may select Don't Generate any 4XX fields in the new authority record that gets automatically created.</p>
Retrieve auth	<p>Use to retrieve an authority record when one exists.</p> <p>This button is disabled if the heading selected has no associated authority record.</p>

Table 9-18. Authority Validation Dialog Box Buttons

Button	Description
Copy	Copies the selected Heading text to the clipboard. To activate the Copy button, you must first select the error in the Authority Validation dialog by clicking the row label (the grey, left column). You can then paste the Heading into the new authority record using Edit>Paste or the Ctrl+v function.
Search	This button allows you to search for authority headings using the standard Search dialog. A browse search is launched with the search argument being the selected heading. If you select a heading from the browse list and click Copy , the heading is copied to the clipboard. You can then return to the record and add the heading information by selecting a point in the variable field and clicking Paste . NOTE: If the heading selected is a subdivision, the search performed is a regular find search rather than a browse.
Continue	This overrides all of the authority validation errors and allows Voyager to save the record to the database. This button does not create authority records for the unauthorized headings.
Close	This button closes the Authority Validation dialog box.

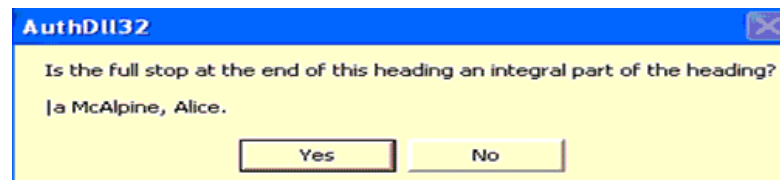

Figure 9-28. Example of the AuthD1132 dialog box

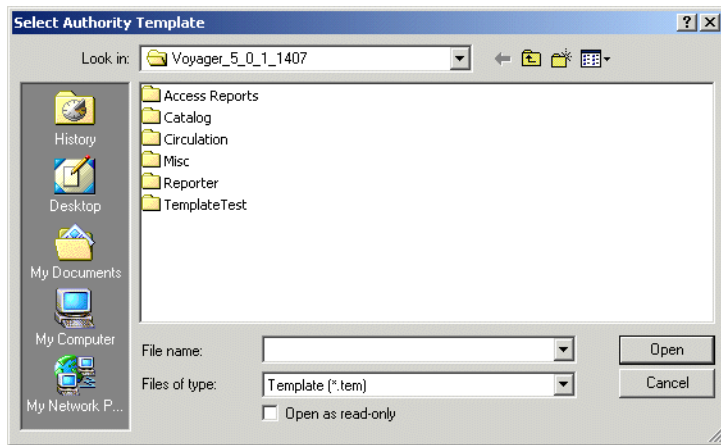

Figure 9-29. Select Authority Template dialog box

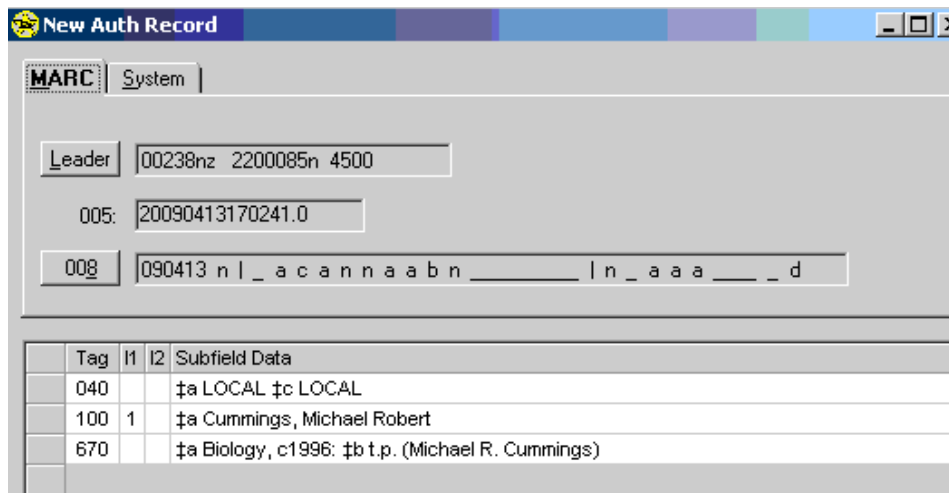

Figure 9-30. New Auth Record example

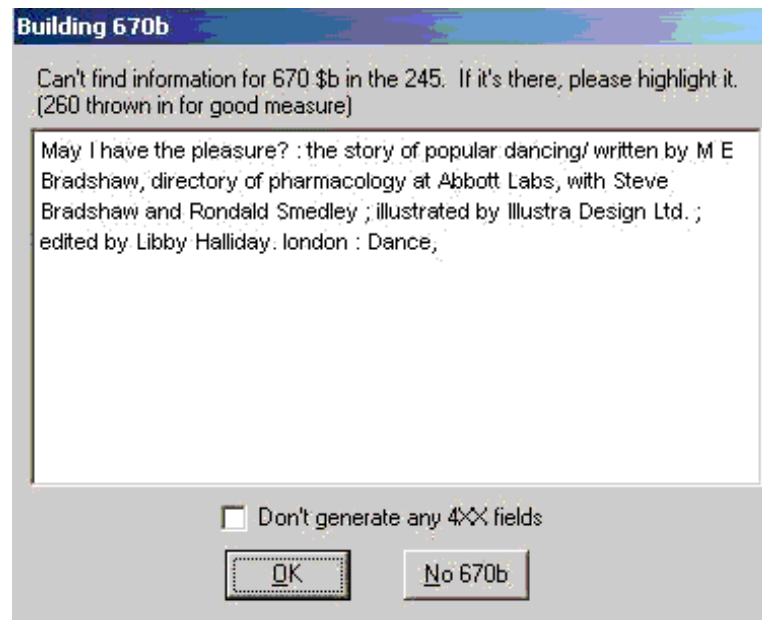

Figure 9-31. Building 670b dialog box example

Global Headings Change and Preview Queue

An authority record, the 100-185 fields, contains an established name, title, name/title subdivision, or subject. Voyager's Global Headings Change process is a combination of client interface and batch jobs on the server that process the changes you make to an authority heading. When a change is made and saved to the database, you can view all of the affected heading changes in the **Global Headings Change Queue** activity of the Voyager Cataloging module (select from the **File** menu in the Cataloging main menu). You must have the proper security profile in System Administration to make these changes.

When a change to an authority heading or subdivision type (initial subfield delimiter or 18x tag of the subdivision) is made, the **Global Headings Change Queue** expands to a hierarchical tree, displaying all of the changes to the Authority heading as well as the associated authority fields or records. You can view the proposed changes, see the other information that is affected, and finally mark the changes that you want implemented.

NOTE:

Traced and untraced reference authority headings may be changed by the **Global Headings Change Queue**.

Each of the three branches of the tree (see [Table 9-19](#) for a description) represents a different aspect of the authority heading information.

Table 9-19. Tree Descriptions

Tree Level	Description
First level	Displays the original authority record prior to changes, the 1xx or 18x.
Second level	Displays the modified 1xx or 18x heading, the affected headings in bibliographic records, and the bib record affected by the change.
Third level	<p>Displays all authority headings affected by the changed 1xx or 18x heading in level one. Those headings affected include the 1xx, 4xx, or 5xx fields.</p> <p>NOTE: If a 4xx displays in the third level and its level one heading is not a subdivision (for example, you have a 4xx pointing to a 1xx that is the same as the 4xx), it is a sign of a conflicting authority record.</p>

The levels of the tree are shown in Figure 9-32.

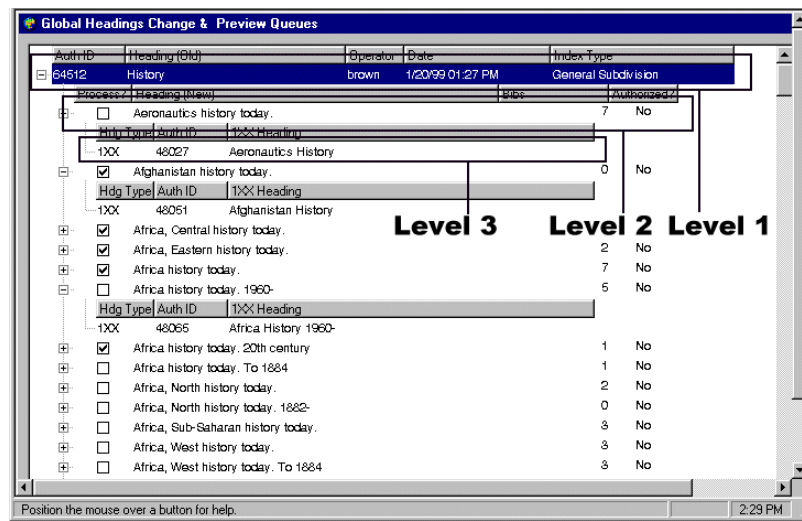

Figure 9-32. Global Headings Change Queue Tree Levels

In order for Global Headings Changes to be completed, three batch processing jobs must be run. They must be run in the following order.

1. Job 11
2. Job 12
3. Job 13

For more information, see the *Voyager Technical User's Guide*.

Each job only processes records that have had the previous job run on them. If you run the same job consecutively, it is ignored the second time.

The **Bibs** column (bibliographic count) that displays in level two of the **Global Headings Change Queue** tree indicates the number of times the authority heading occurs in a bibliographic record. The bibliographic count that displays in the preview queue displays the number of bibliographic records to be processed with the new heading. See Figure 9-33.

IMPORTANT:

Any records to be processed through the Global Headings Change Queue must not be manually changed between each step of the batch job. If changes are made manually, the records in which changes were made are removed from the queue.

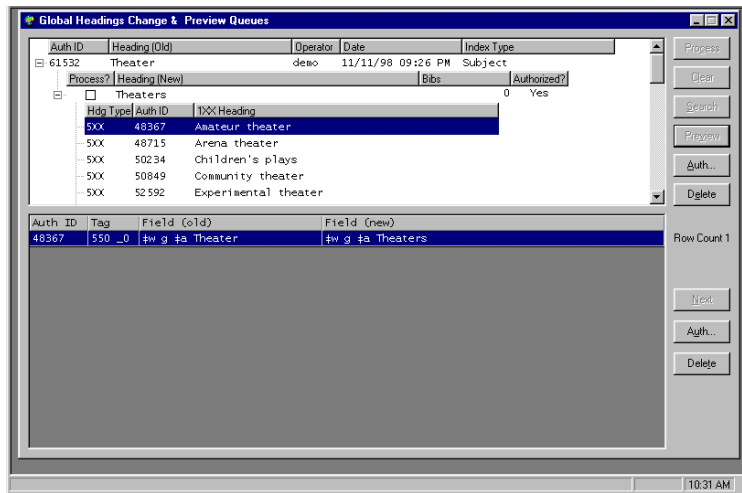

Figure 9-33. Global Heading Change & Preview Queues

If you have a bibliographic record with a name/title heading that, for example, contains both a 1xx and a 240, 243, or 245 or it contains a 400, 410, 411, 700, 710, 711, 800, 810, or 811, it is only changed if an authority record which contains a name/title heading is changed. If a non-name/title authority record such as a name authority heading with a matching 1xx heading is changed, this has no effect on a name/title bibliographic record.

For example, suppose you have a bibliographic record that contains the following.

```
100 ‡a Adams, John Q.
243 ‡a My life with Abigail : a biography
```

You also have authority record #1 that has the name but not the title in the 1xx, as in the following example.

```
100 ‡a Adams, John Q.
```

If you change the 100 ‡a of authority record #1 to Adams, John Quincy, the above bibliographic record is not changed.

Assume you have an authority record #2 that contains a name/title heading, such as the following example.

```
100 ‡a Adams, John Q. ‡t My life with Abigail : a
biography
```

If you changed the 100 ‡a of authority record #2 to Adams, John Quincy, that change is reflected in your bibliographic record.

Sample Global Headings Change Work Flow

The following is an example of the Global Change workflow.

- a. A change is made to an authority heading by an online edit, online replace, import, or Bulk Import and saved to the database.

The change is automatically queued up to the **Global Headings Change Queue**.

- b. Open the queue by pressing **Ctrl + G** or by selecting **File>Global Headings Change** from the main menu.

The heading that is visible is the old authority heading, before it was changed. The Authority record can be viewed by clicking the heading and then clicking the **Auth...** button.

- c. The first batch/server process (batch job 11) is run.
- d. The first stage of change displays in the Global Headings Change Queue. You can view the heading changes that were made to the original Authority record.
- e. Run the second batch job (batch job 12) and view the Global Headings Change Queue again.
- f. This allows you to view changes that are to be made to authority and bibliographic records that have that heading. To see a list of bibliographic records associated with the new heading, highlight the new heading and click the **Preview** button. The bib records display in the lower portion of the **Global Headings Change** dialog box.
- g. Place a check in the **process flag check box** (or highlight the new heading and click the **Process** button). The process flag marks the change to be executed by the batch job and identifies those check boxes to initiate the change.
- h. Running the third batch job (batch job 13) completes the changes that have been checked and saves them to the database.

An alternative method of making these changes without the **Global Headings Change Queue** is to change the records directly. You can bring up the bibliographic records that have the old authority heading and update all of the references manually. This removes the heading from the queue.

Global Change Process

For more information on batch jobs 11-13, see the *Voyager Technical User's Guide*.

When a change is made to an authority record and saved to the database, the record with the change displays in the **Global Headings Change Queue** as it used to be before the changes were made. See Figure 9-34. This is the first level of heading changes in the tree structure.

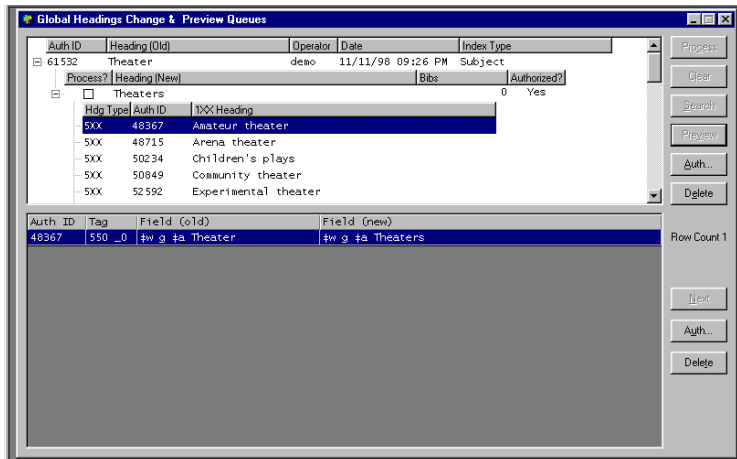

Figure 9-34. Global Heading Preview: Intial State

You can view the full Authority record in MARC format by highlighting the record and clicking the **Auth** button. See Figure 9-35.

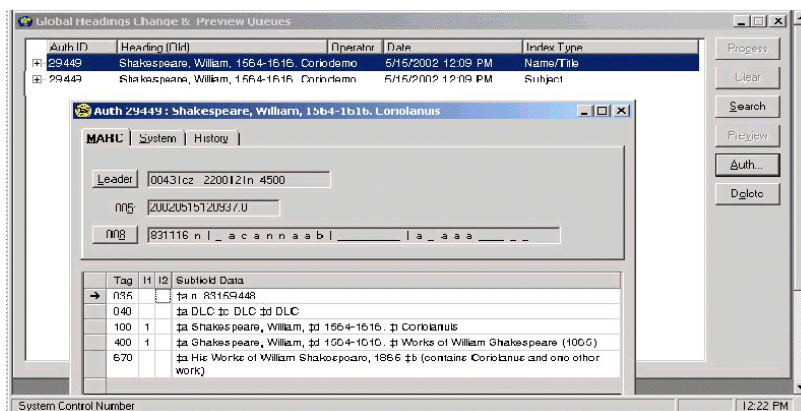

Figure 9-35. Global Change Preview: Authorities Records

Running the first batch job causes Voyager to add the second level of heading changes to the tree structure. These are the changes that are intended to be made. The **Process** flag displays at this level. This flag allows you to select which changes you want to have processed by the third batch job.

Running the second batch job causes Voyager to add the third level of headings changes to the tree structure. These are the authority record headings that would be affected by the change. This batch job creates the entries in the preview queue, displaying any Authority records with 5XX fields.

When you view the **Global Headings Queue**, you are able to select which changes are to be processed. Each change and its corresponding updates are the result of an authority heading change.

After running the second batch job you can also view any bibs associated with this heading by highlighting the heading and clicking the **Preview** button. This displays the changed heading, and enables the **Bib** button which displays the complete record. The top section of the **Global Headings Change Queue** only displays the old heading and the heading change.

Before you run the third batch job, you must specify which changes you want to make by checking the Process? box.

Running the third batch job makes all of the changes to the bibliographic and/or authority records that had the **Process** flag turned on in the **Global Headings Queue** dialog box.

Original Heading

The first thing displayed when you open the global headings screen is the original heading. See Figure 9-36 and [Table 9-20](#).

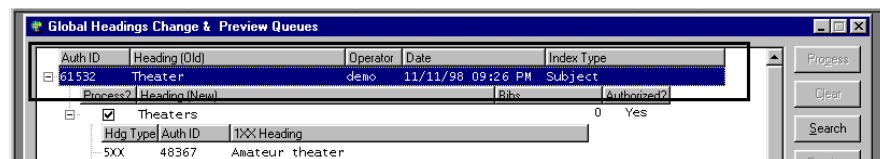

Figure 9-36. Level One of Tree: Original Heading, outlined

Table 9-20. Original Heading Information Displayed

Column	Description
Auth ID	The authority record ID of the changed heading.
Heading (old)	The original heading for the record.
Operator	The operator who made the change.
Date	The date the change was made.
Index Type	The type of heading index.

Proposed New Heading

The next thing that displays below the old heading is the new heading. See Figure 9-37 and [Table 9-21](#). This displays the complete new heading as it will look after the changes have been made. You must check the box to the left of the new heading in order to make the change. There may be more than one proposed new heading, such as when a subdivision is changed.

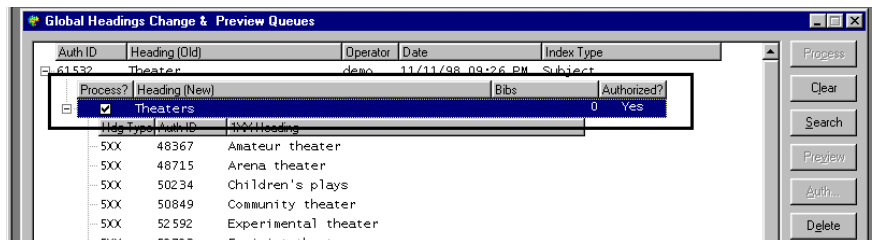

Figure 9-37. Level Two of Tree: Proposed New Heading, outlined

Table 9-21. Proposed New Heading Information Displayed

Column	Description
Process?	You can instruct the batch job to process the change by either clicking the check box or selecting the heading and clicking the Process button.
Heading (new)	The proposed new heading.
Bibs	The number of bibliographic records containing the old heading.

Table 9-21. Proposed New Heading Information Displayed

Column	Description
Authorized?	States whether the heading is an authorized Heading.

Affected Authority Headings

Any rows that display below the new heading are the other affected authority headings (see Figure 9-38 and [Table 9-22](#)) such as a 5XX or, in the case of a subdivision change, a 1XX. Depending on the changes being made, there may or may not be any affected authority headings to be changed. That is, no affected authority headings may display in the dialog box.

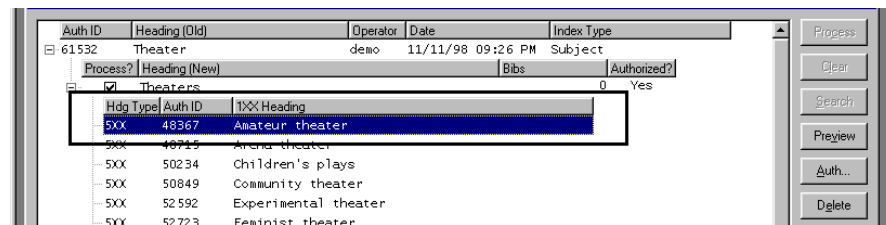
**Figure 9-38. Level Three of Tree: Authority Headings outlined****Table 9-22. Authority Headings Information Displayed**

Column	Description
Hdg Type	Specifies the type of heading that contains the heading being changed.
Auth ID	The authority record ID.
1XX Heading	Specifies the authorized heading.

Splitting a Heading

You may want to split a heading such as vaccine and vaccination. If 90 percent of the records will be vaccine, it might be a good idea to complete Global Change for 100 percent of the records and change the 10 percent that will go under vaccination manually.

Heading Merge

In order to merge headings, you can create a brief or provisional authority record to attach to the old headings and then change the heading and leave the old authority record there until after the Global Change. After the Global Change, you can delete the dummy authority record.

Name/Title Heading Change

If you have a bibliographic record with a name/title heading that, for example, contains both a 1xx and a 240, 243, or 245 or it contains a 400, 410, 411, 700, 710, 711, 800, 810, or 811, it is only changed if an authority record which contains a name/title heading is changed. If a non-name/title authority record with a matching 1xx heading is changed, there is no effect on the bibliographic record.

Behavior of the Dialog Box

In order to display the **Preview Change Queue**, you must highlight a new heading in the upper portion of the dialog box. Click the **Preview** button and any bib records affected by the change display in the lower portion of the dialog box. If more than 250 bib records are affected by the change, the first 250 records display. Click the **Next** button to retrieve the remainder of the bib records. If you make any changes such as deleting a record, the count only reflects the number displayed compared to the number remaining that you have not retrieved. Only when you have retrieved all of the records does the count reflect the real total in the queue.

Buttons

The following ([Table 9-23](#)) describes the different button options.

Table 9-23. Button Descriptions

Button	Description
Process	Highlight the new heading by clicking it and click the Process button to flag the row to save changes to the database in a batch job.
Clear	Highlight the heading by clicking it and then click the Clear button to prevent the batch program from processing the heading such as remove the Process flag.

Table 9-23. Button Descriptions

Button	Description
Search	Performs a browse search on the original heading or old heading. Saving a record to the database allows you to search it. NOTE: If the heading selected is a subdivision, the search performed is a regular find search rather than a browse.
Preview	Display any heading change by selecting it and clicking Preview .
Auth	Displays the authority record.
Delete	Deletes the selected changes from the Global Headings Change Queue .

When bib records are displayed after clicking the **Preview** button, the following buttons (see [Table 9-24](#)) display with the bib records in the lower portion of the dialog box.

Table 9-24. Button Description for Preview Display

Button	Description
Next	Retrieves more bib records if more than 250 records are affected by the heading change.
Bib	Displays the bibliographic record.
Delete	Removes a bib record from the preview list. It will not be included in the heading change.

Global Headings Batch Job

See the *Voyager Technical User's Guide* for a description of how to run each of the Global Headings batch jobs. Refer to jobs 11, 12, and 13 of the Cataloging batch job.

Session Defaults and Preferences

You can access the **Session Defaults and Preferences** dialog box by selecting **Options>Preferences**. From this dialog box, you can change a number of defaults which are presented on several tabs.

- General
- Validation
- Work Flow
- Item Defaults
- Folders
- Mapping
- Colors/Fonts

After you select your defaults, click **OK** to accept them or click **Cancel** to close the dialog without applying any of your selections.

The defaults you choose are saved when you exit the Cataloging module. Preferences are machine specific. If more than one person uses the same workstation, each person uses the same defaults.

General Tab

Customize the options on the **General** tab (see [Figure 10-39](#)) to match your preferences using [Table 10-25](#) for a description of each option.

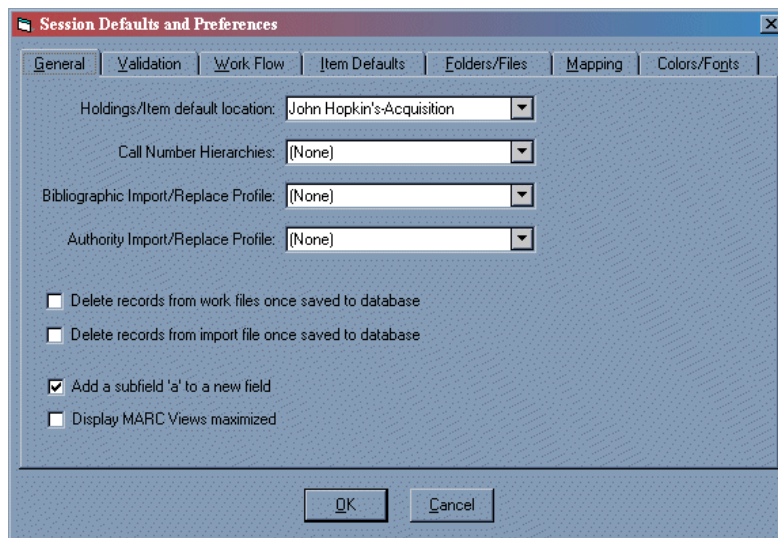

Figure 10-39. Cataloging Session Defaults and Preferences: General tab

Table 10-25. General tab options for Session Defaults and Preferences

Options	Description
Holdings/Item default location	Select the default location for all holdings and item records that you create by clicking the drop-down arrow.
Call Number Hierarchies	Select the call number hierarchy which is used to pull call number information from a bib record into a holdings record. You can also select None from the list of options.

Table 10-25. General tab options for Session Defaults and Preferences

Options	Description
Bibliographic Import/Replace Profile	<p>Select the appropriate Import/Replace profile from this drop-down menu. These profiles are defined by your system administrator and specify what actions are taken when duplicate records are found during an import.</p> <p>If your profile removes records that are currently in the database and replaces them with the imported record, or merges the existing record with a new record, the old records are archived on the server in the file <code>replace.<recordtype>.marc</code>. If your profile does not replace records that are currently in the database, the imported duplicate records are archived on the server in the file <code>discard.<recordtype>.marc</code>. Records rejected because they don't match are archived in the file <code>reject.<recordtype>.marc</code>.</p> <p>To access the deleted and discarded files on the server, or for more information on specific profiles, refer to "Bibliographic Duplicate Detection Profiles" in the <i>Voyager System Administration User's Guide</i>.</p>
Authority Import/Replace Profile	<p>Select the appropriate Import/Replace profile from this drop-down menu. These profiles are defined by your system administrator and specify what actions are taken when duplicate records are found during an import.</p> <p>If your profile removes records that are currently in the database and replaces them with the imported record, or merges the existing record with a new record, the old records are archived on the server in the file <code>replace.<recordtype>.marc</code>. If your profile does not replace records that are currently in the database, the imported duplicate records are archived on the server in the file <code>discard.<recordtype>.marc</code>. Records rejected because they don't match are archived in the file <code>reject.<recordtype>.marc</code>.</p> <p>To access the deleted and discarded files on the server, or for more information on specific profiles, refer to "Authority Duplicate Detection Profiles" in the <i>Voyager System Administration User's Guide</i>.</p>
Delete records from work files once saved to database	<p>Select this check box to automatically delete a record(s) from your work files, once you save that record to the database.</p>

Table 10-25. General tab options for Session Defaults and Preferences

Options	Description
Delete records from import file once saved to database	Select this check box to automatically delete the record(s) you import from an import file, once you save that record to the database.
Add a subfield 'a' to a new field	Select this option to add a subfield 'a' automatically to the field when a new field is added to a record using the Insert field before (F3) and Insert field after (F4) commands.
Display MARC Views maximized	Select this option to open a record in its maximized form automatically. NOTE: If this option is selected and you have more than one record open at one time, you only see the top record. The other records open behind the top record. You can use the Window>Cascade command to minimize and view all open records. This is important to remember if you select the Close All command from the File menu.

Validation Tab

Customize the options on the **Validation** tab (see [Figure 10-40](#)) to match your preferences using [Table 10-26](#) for a description of each option.

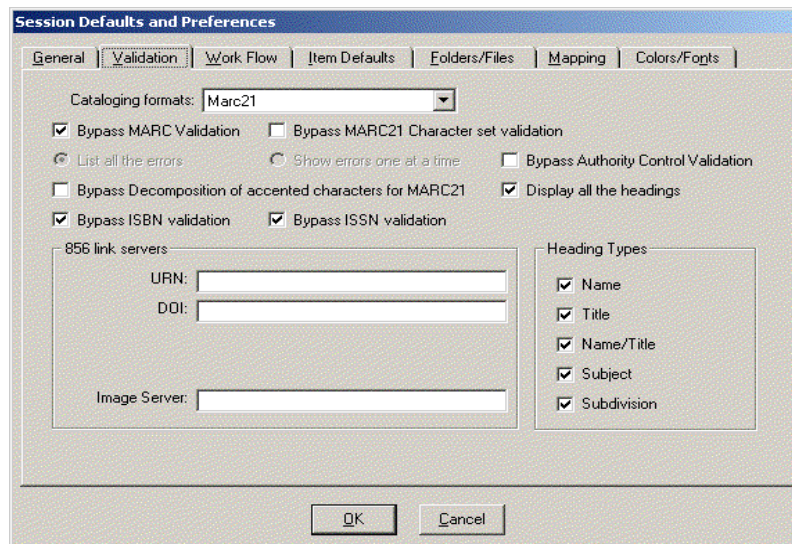

Figure 10-40. Session Defaults: Validation tab

Table 10-26. Validation tab options for Session Defaults and Preferences

Options	Description
Cataloging formats	<p>Select one of the Cataloging formats.</p> <ul style="list-style-type: none"> • Marc21 • Oclc • Rlin <p>See Tag Tables and MARC Validation on page A-4 for more information.</p>
Bypass MARC Validation	<p>Select this option to stop the validation of records against the MARC tag tables when you save to the database. More information regarding tag tables is available in MARC Tag Tables on page A-1.</p> <p>See Figure 10-41 for an example of the message window that displays when this option is not selected and invalid characters are found when attempting to store a record in the database.</p>

Table 10-26. Validation tab options for Session Defaults and Preferences

Options	Description
Bypass MARC21 Character set validation	<p>Select this option to prevent the validation of records against the MARC21 character set when you save to the database.</p> <p>When this option is not selected, the MARC21 Repertoire.cfg file stored in the Catalog folder of the Voyager software on each PC is used for character set validation.</p>
List all the errors	<p>Select this option to display a list of all the errors resulting from the MARC validation. This option is used in combination with Bypass MARC Validation.</p>
Show errors one at a time	<p>Select this option to display each error individually that results from the MARC validation. This option is used in combination with Bypass MARC Validation.</p>
Bypass Authority Control Validation	<p>Selected this option to stop the validation of records against the authority records when you save to the database.</p> <p>When this option is not selected, only the heading types selected in the Heading Types group box undergo authority validation.</p>
Bypass Decomposition of accented characters for MARC21	<p>Select this option to prevent the decomposition of characters for MARC21. Leave this option unchecked for MARC21 compliance.</p> <p>Some non-Voyager data entry methods may utilize composed characters, characters that store two component parts (diacritic and alphabetic character) as a single character with its own unique internal value such as when using a non-U.S. keyboard.</p> <p>For MARC21 compliance, characters with diacritics must be stored as two separate component pieces. (See Diacritics and MARC21 Compliance Considerations on page C-3 for more information.) This feature addresses this issue.</p>
Display all the headings	<p>Select this option to have any of the heading types display in the Authority Validation dialog box along with the validated headings.</p> <p>Only the headings in error display when this option is not selected.</p>

Table 10-26. Validation tab options for Session Defaults and Preferences

Options	Description
Bypass ISBN validation	Select this option to prevent the validation of the following fields when a bibliographic record is saved to the database: <ul style="list-style-type: none">• 020†a• 024†a with first indicator of 3 If this option is not selected, validation occurs to insure compliance with the ISBN format.
Bypass ISSN validation	Select this option to prevent the validation of the 022†a when a bibliographic record is saved to the database. If this option is not selected, validation occurs to insure compliance with the ISSN format.

Table 10-26. Validation tab options for Session Defaults and Preferences

Options	Description
856 link servers	<p>Use these options to specify the location of the server(s) that resolves the URN, DOI, and/or Image Server links.</p> <p>URN/DOI:</p> <p>URN (Uniform Resource Name) and DOI (Digital Object Identifier) work different from the URL (Uniform Resource Locator) addresses.</p> <p>The URN or DOI links in the link-capable fields of the MARC record do not point directly to the item. Instead, the URN or DOI link specification is first routed through a handler server which then maps the URN or DOI to the physical location of the digital item.</p> <p>You must specify the URL addresses of your URN and DOI handler servers in the URN and DOI fields on the Validation tab of the Session Defaults and Preferences window.</p> <p>When you verify the integrity of a URN or DOI link by selecting Verify Hypertext links from the Record menu (see Links - Verify Hypertext Links for Bibliographic Records on page 2-25), the URN or DOI link in a link-capable field is appended to the address of the URN or DOI handler server.</p> <p>For information about entering URN or DOI links in the link-capable fields of a MARC record, see Links - DOI and URN Link Examples on page 2-25; and for information about set up in WebVoyáge, see <i>WebVoyáge Architecture Overview and Configuration Models</i>.</p> <p>Image Server:</p> <p>The Image Server field designates which viewer to use to bring up an Image Server link.</p> <p>You may specify the location of the Voyager Image Server executable (the full path must be given such as <code>c:\sym-trix\iadms.exe</code>), or the location of a browser interface program (such as <code>http://XXX/cgi-bin/scandoc.cgi</code>, where <code>XXX</code> is the machine on which the program is located). <code>Scandoc.cgi</code> is the interface which, when used with ImageServer, uses a browser instead of Scandoc to view the images.</p> <p>The default value for this field is blank.</p>
Heading Types - Name	Select this option to have Name heading types validated.
Heading Types -Title	Select this option to have Title heading types validated.

Table 10-26. Validation tab options for Session Defaults and Preferences

Options	Description
Heading Types - Name/Title	Select this option to have Name/Title heading types validated.
Heading Types - Subject	Select this option to have Subject heading types validated.
Heading Types - Subdivision	Select this option to have Subdivision heading types validated. Subdivision can only be selected if Subject is selected.

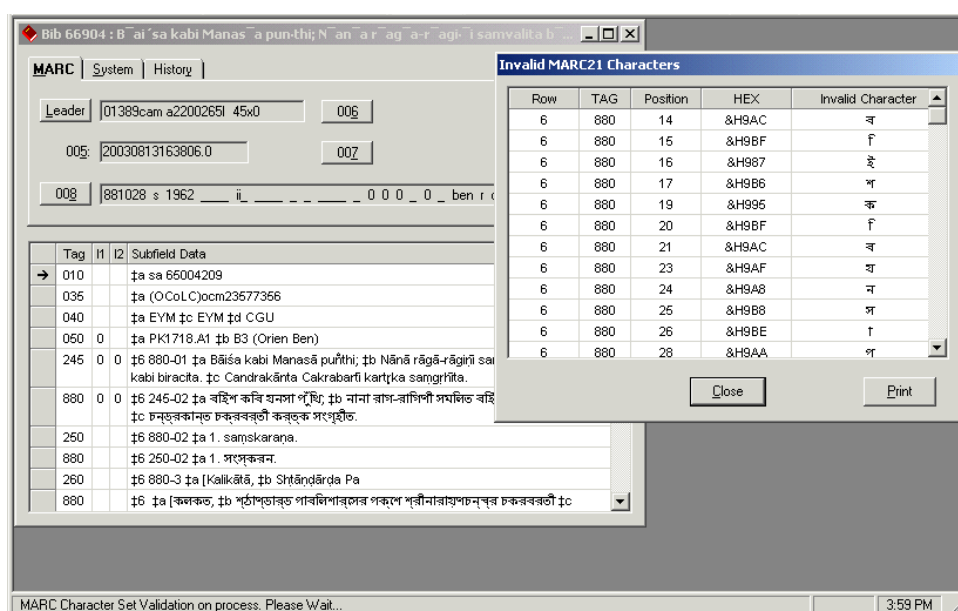
**Figure 10-41. Invalid MARC21 Characters message when storing record**

Work Flow Tab

Customize the options on the **Work Flow** tab (see [Figure 10-42](#)) to match your preferences using [Table 10-27](#) for a description of each option.

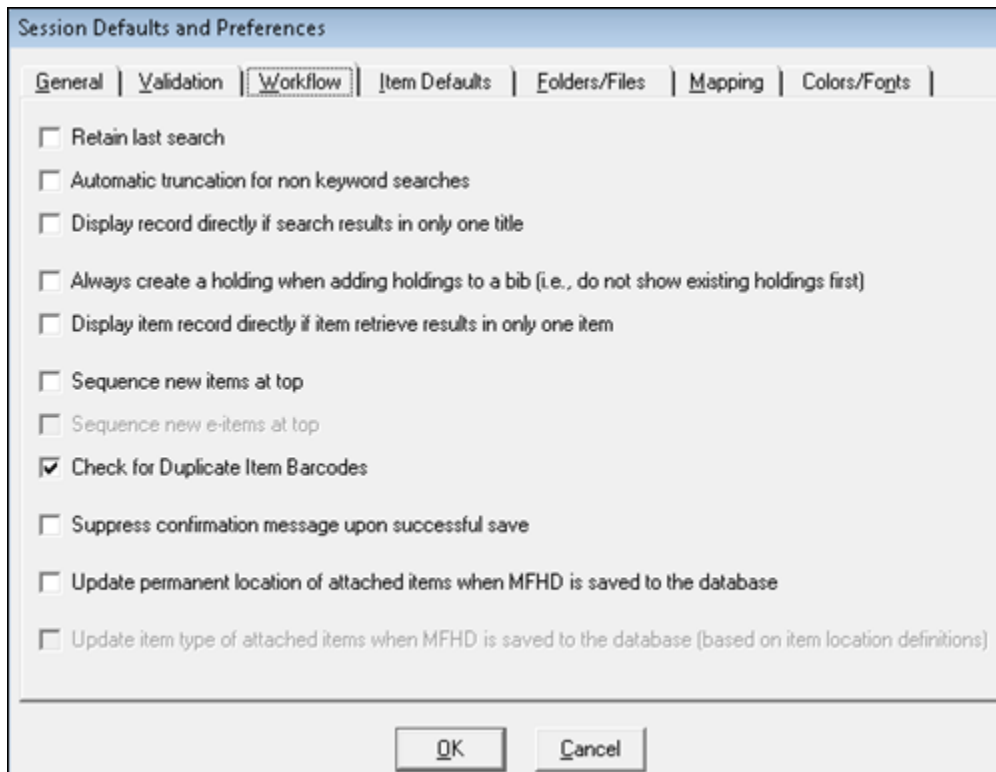

Figure 10-42. Session Defaults: Work Flow tab

Table 10-27. Work Flow tab options for Session Defaults and Preferences

Options	Description
Retain last search	<p>Select this check box to save the last search performed in the Search dialog box. The last search is saved until the current Cataloging session is exited.</p> <p>The system retains this preference selection from Cataloging session to session based upon your operator ID.</p> <p>NOTE: Retain last search overrides the Default Tab and Save Settings functionality located on the Search dialog box. Therefore, you must clear the Retain Last Search checkbox in order to utilize the Default Tab and Save Settings functions. See Table 3-20 on page 3-31, Table 3-21 on page 3-36, and Table 3-22 on page 3-43 for more information.</p>
Automatic truncation for non keyword searches	Select this check box to automatically truncate non-keyword searches (such as Headings searches) without requiring the question mark (?) as a truncation character.
Display bibliographic record directly if search results in only one title	Select this check box to automatically display a bibliographic record if only one record is available as a result of the search.
Always create a holding when adding holdings to a bib (that is, do not show existing holdings first)	Select this option to be placed in Add mode automatically when a bibliographic record already has holdings and a new one is to be added either by clicking the New Hldgs button on the menu bar or selecting Record>Create Holdings .
Display item record directly if item retrieve results in only one item	Select this check box to automatically display an item record directly when only one record is available as a result of your search.
Sequence new items at top	Use this option when creating a new item record to tell the server to add the new item at the top of the sequence instead of the bottom of the sequence.
Sequence new e-items at top	Use this option when creating a new e-item record to tell the server to add the new e-item at the top of the sequence instead of the bottom of the sequence.

Table 10-27. Work Flow tab options for Session Defaults and Preferences

Options	Description
Check for Duplicate Item Barcodes	<p>Use this option to specify that when the user adds an item record or a barcode to an existing item the software checks if the barcode is already used in other items. If so, the user receives a warning and has the option to cancel the add item or the add barcode operation, or to save it anyway.</p> <p>If this is unchecked, the software does not check for the presence of duplicate barcodes.</p>
Suppress confirmation message upon successful save	<p>Select this check box to suppress the confirmation message that displays after a record has been successfully saved to the database.</p>
Update permanent location of attached items when MFHD is saved to the database	<p>Select this option to have the system automatically update the item location to match the MFHD location when the MFHD record is updated. This applies to the permanent location (not temporary location) for all items attached to the MFHD record.</p> <p>The successfully updated confirmation message displays the number of updated item records with an updated permanent location unless you have suppressed confirmation messages by selecting the Suppress confirmation message upon successful save option.</p> <p>With this process, the item history information (modified-by operator, modify location, and modify date) is also updated.</p>
Update item type of attached items when MFHD is saved to the database (based on item location definitions)	<p>Select this option to have the system automatically update the permanent item type to match the Initial Default Item Type assigned to the location in Voyager System Administration (Cataloging > Policy Definitions > [policy group name] > Locations tab) when the MFHD record location is updated.</p> <p>The successfully updated confirmation message displays the number of updated item records with an updated item type unless you have suppressed confirmation messages by selecting the Suppress confirmation message upon successful save option.</p> <p>NOTE: This option is enabled/available when you select the Update permanent location of attached items when MFHD is saved to the database option.</p>

Item Defaults Tab

Customize the options on the **Item Defaults** tab (see [Figure 10-43](#)) to match your preferences using [Table 10-28](#) for a description of each option. These default settings affect what is displayed when creating item records. The initial item type default is determined by the default settings (see Cataloging - Policy Definitions in the *Voyager System Administration User's Guide*) for the Cataloging location selected when you log in.

Figure 10-43. Session Defaults: Item Defaults tab

Table 10-28. Item Defaults tab options for Session Defaults and Preferences

Options	Description
Item Type	Select the default Item Type to display when creating item records. This defaults to the selection made in Cataloging - Policy Definitions in Voyager System Administration for the location you selected when logging in to the Cataloging module. This is a required field.

Table 10-28. Item Defaults tab options for Session Defaults and Preferences

Options	Description
Temp. Loc.	Select the default Temp. Loc. to display when creating item records.
Temp. Type	Select the default Temp. Type to display when creating item records.
Status	Select the default Status to display when creating item records.
Stat. category	Select the default Stat. Category to display when creating item records.
Enum	Enter the default Enum to display when creating item records.
Chron	Enter the default Chron to display when creating item records.
Year	Enter the default Year to display when creating item records.
Caption	Enter the default Caption to display when creating item records.
Free text	Enter the default Free text to display when creating item records.
Spine	Enter the default Spine information to display when creating item records.
Copy	Enter the default Copy number to display when creating item records.
Pieces	Enter the default Pieces number to display when creating item records.
Self Check Magnetic Media Sensitize	<p>Indicate your default preference for the Magnetic Media and Sensitize check boxes for item record creation and maintenance. When the check box is selected for these options, the flag is set to Y (Yes) in the database. When unselected, the value is set to N (No) in the database.</p> <p>The Magnetic Media and Sensitize check box options set item record level flags for interfacing with third-party self-check machines for item check in, check out, and renewal transactions. These are used for magnetic media and sensitize alerts.</p>

Folders/Files Tab

Customize the options on the **Folders/Files** tab (see [Figure 10-44](#)) to match your preferences using [Table 10-29](#) for a description of each option.

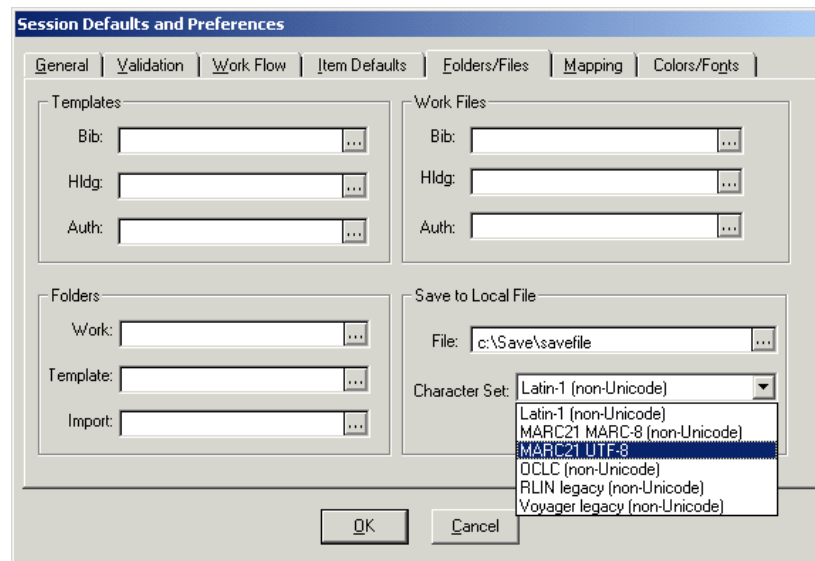

Figure 10-44. Session Defaults: Folders/Files tab

Table 10-29. Folders/Files tab options for Session Defaults and Preferences

Options	Description
Templates <ul style="list-style-type: none"> • Bib • Hldg • Auth 	<p>Enter the template file name for each of the record types, bibliographic, holdings, and authority. This establishes a default template format that automatically displays when creating a new record.</p> <p>Optionally, click the ellipses button to select a template. The file name must refer to an existing file.</p> <p>NOTE: A default template must be specified in the Auth field for an authority template to automatically display when creating a new authority record from the Authority Validation dialog box (Figure 9-27). See Table 9-18 on page 9-4 for more information.</p>
Folders <ul style="list-style-type: none"> • Work • Template • Import 	<p>In the Folders group box, you can enter or select a default folder so that when you open a work record and/or template and import a record, the Open dialog box defaults to the specified folder.</p>

Table 10-29. Folders/Files tab options for Session Defaults and Preferences

Options	Description
Work Files <ul style="list-style-type: none"> • Bib • Hldg • Auth 	In the Work Files group box, you can enter the names of the files to which you want your records automatically saved when you use the Save or Save As feature. If you enter a filename in a field, you will not be prompted for a filename when saving records of that type. You can specify a different file for bibliographic, holdings and item records. If you enter a filename, a record will be automatically saved to this file instead of prompting you for a filename. If the file does not exist it will be created the first time Cataloging attempts to save to the file.
Save to Local File <ul style="list-style-type: none"> • File • Character Set 	In the Save to Local File group box, you can specify the file to which you want bibliographic records to be saved when you use the Save to Database and to Local File option (with or without Close). Enter the filename in the File field or click the ellipses to search for the file to which you want to save. Click the Character Set drop-down arrow to select the character set format in which you want the records to be saved. NOTE: If no filename is entered into the File field, the Save to Database and to Local File option is disabled. If the file is specified but does not currently exist, it is created at the next Save to Database and Local File .

Mapping Tab

Customize the options on the **Mapping** tab (see [Figure 10-45](#)) to match your preferences using [Table 10-30](#) for a description of each option.

Voyager Cataloging allows you to import records from other formats. Use the Mapping tab to identify the format of the records being imported (locally or remotely).

Saving records to the database affects validation and separate tag tables are available to save to based on the record format type you choose. See [MARC Tag Tables](#) on [page A-1](#) for more information.

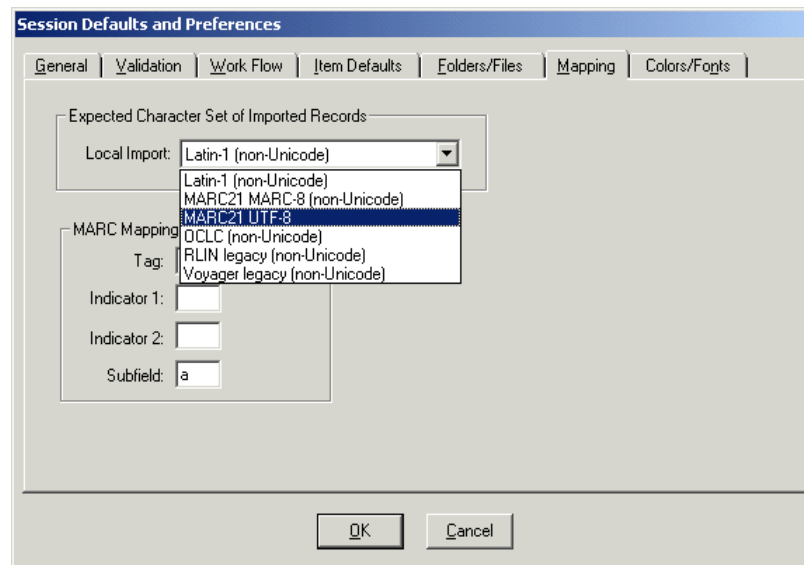

Figure 10-45. Session Defaults: Mapping tab

Table 10-30. Mapping tab options for Session Defaults and Preferences

Options	Description
<p>Expected Character Set of Imported Records</p> <p>Local Import</p>	<p>Use the Local Import drop-down menu to select the character set of the records being imported locally. Your choices include the following.</p> <ul style="list-style-type: none"> • Latin-1 (non-Unicode) • MARC21 MARC-8 (non-Unicode) • MARC21 UTF-8 • OCLC (non-Unicode) • RLIN legacy (non-Unicode) • Voyager legacy (non-Unicode) <p>This provides the information needed by the system to map the incoming records to Unicode UTF-8 encoding.</p>

Table 10-30. Mapping tab options for Session Defaults and Preferences

Options	Description
MARC Mapping for OCR Data Tag Indicator 1 Indicator 2 Subfield	<p>This feature is used specifically in conjunction with Image Server. This feature applies to the sending of Full-Text OCR data (text read from a non-searchable image stored in Image Server) from the Image Server program to an active bibliographic record in Cataloging. Once the OCR data is inserted into an active bibliographic record, the data is then searchable through Voyager.</p> <p>Specify the Tag, Indicator 1, Indicator 2 and Subfield where OCR data should be inserted into an active bibliographic record. If you do not specify this information, the following defaults will be used: Tag: 500, Indicator 1: none, Indicator 2: none, Subfield: a.</p> <p>NOTE: A maximum of 1600 characters will fit into a single field of a MARC record. Each time a field reaches this limit, another identical field will be created into which the rest of the data will be inserted. In addition, it should be noted that the maximum record size for a MARC record in Voyager is 64K.</p>

Colors/Fonts Tab

Using the options provided on the Colors/Fonts tab, you can change the:

- Text color
- Background color
- Font style, size, and weight

Colors

The text and background colors can be set for:

- Viewing MARC records using the **MARC Views** section of the Colors/Fonts tab
 Additionally, you can select a specific row marker symbol from the drop-down list of options for your MARC views of records.
- Viewing the record hierarchy
- Viewing the global headings change hierarchy

- Suppressed records search results
Search results are highlighted with the preference colors selected when a bibliographic or MFHD record is suppressed (including times when the bibliographic record is not suppressed but the MFHD record is suppressed). This applies to Find and Browse searches on the Index Selection tab of the Search dialog box and includes call number browse searches.

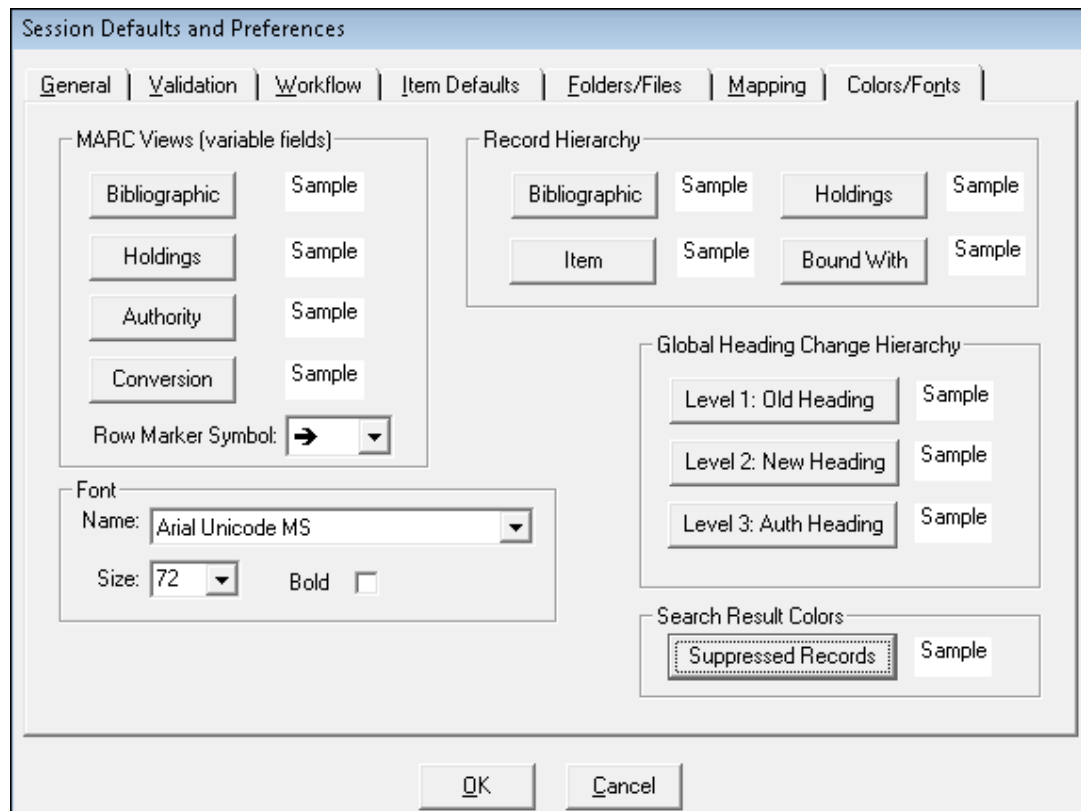

Figure 10-46. Session Defaults: Colors/Font tab

Fonts

The font name, size, and bold properties are applied to the bottom portion of the MARC record view. The top portion of the dialog box is not affected by the Preferences font settings. See [Figure 10-47](#).

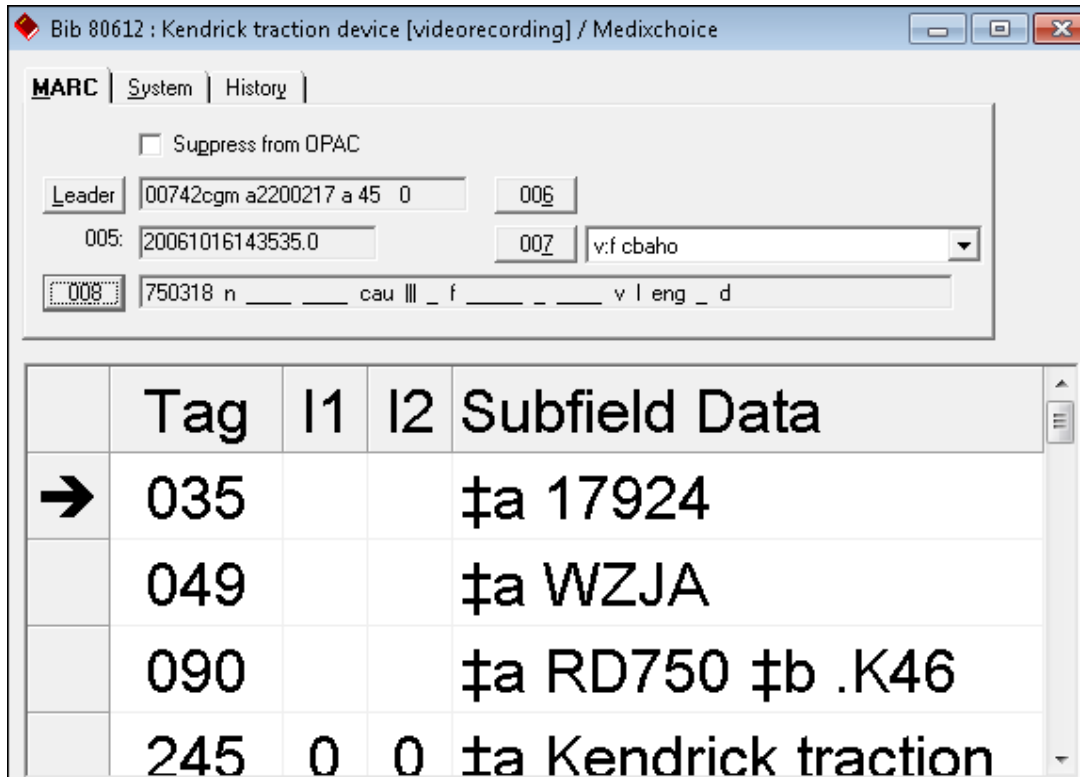
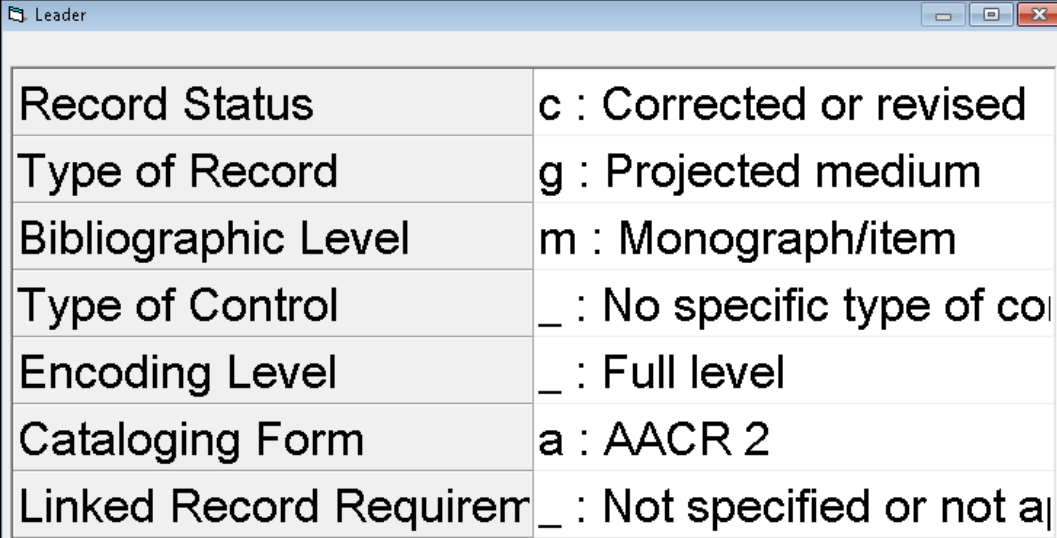

Figure 10-47. Font Settings Example

The font name, size, and bold properties are also applied to the Leader, 006, 007, and 008 dialog boxes. See [Figure 10-48](#).

Record Status	c : Corrected or revised
Type of Record	g : Projected medium
Bibliographic Level	m : Monograph/item
Type of Control	_ : No specific type of control
Encoding Level	_ : Full level
Cataloging Form	a : AACR 2
Linked Record Requirement	_ : Not specified or not applicable

Figure 10-48. Leader Dialog Box Example

The font name and size properties (but not the bold property) are applied to the Global Headings Change & Preview Queues dialog box.

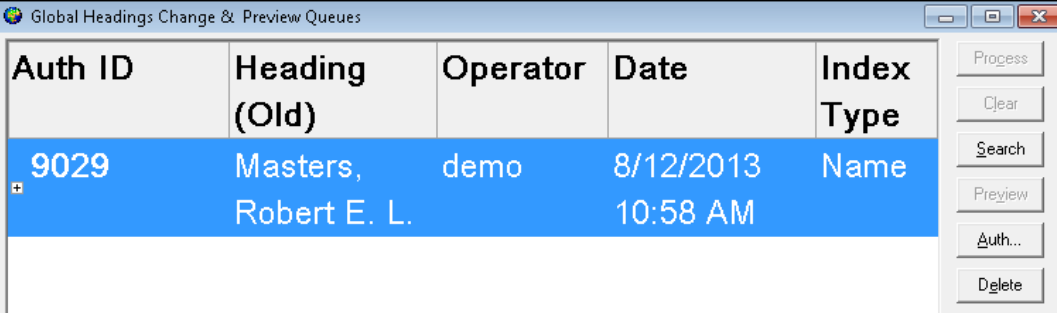

Auth ID	Heading (Old)	Operator	Date	Index Type
9029	Masters, Robert E. L.	demo	8/12/2013 10:58 AM	Name

Figure 10-49. Font Displayed for Global Headings Change & Preview Queues

The procedure for changing colors and fonts is shown in [Procedure 10-14, Changing Colors and Fonts](#), on page [10-22](#).

Procedure 10-14. Changing Colors and Fonts

Use the following to change colors and fonts.

1. Click the button for the type of record to which you want to change the color.

Your choices are the following (see [Table 10-31](#)).

Table 10-31. Record types available for color change

Color/Fonts Tab Dialog Box Group	Record Type
MARC views (variable fields)	<ul style="list-style-type: none"> • Bibliographic • Holdings • Authority • Conversion
Record Hierarchy	<ul style="list-style-type: none"> • Bibliographic • Holdings • Item • Bound With
Global Heading Change Hierarchy	<ul style="list-style-type: none"> • Level 1: Old Heading • Level 2: New Heading • Level 3: Auth Heading
Search Result Colors	<p>Suppressed Records.</p> <p>Use this option to display bibliographic and holdings records in a different color in the staff search results lists if these records have been suppressed in the database from the OPAC.</p>

Result: A menu of options displays.

TIP:

Change the Conversion colors to highlight records that display in Cataloging but were not converted. (These are the same records that are identified by nc in the Title Bar. See [Non-Converted Records \(nc\)](#) on [page C-4](#) for more information.)

2. Select **Text Color**, **Back color**, or **Reset Color** depending on the color you want to change.

Result: The **Color** dialog box opens.

3. Select a color and click **OK**.

Result: The color is displayed in the **Sample** box.

NOTE:

To reset the colors for one type of record to the default, click the record type button and select **Reset Color** from the submenu.

4. Click the drop-down arrow for **Row Marker Symbol** to select the type of indicator used to identify the current row in MARC records.

Result: This sets the row marker symbol to your preference.

5. Click the drop-down arrow for font **Name** to select the font to be used.

Result: This changes the font to the one you prefer.

TIP:

The Lucida Sans Unicode (or if you have Microsoft Office fonts installed, Arial Unicode MS) font provides a broad spectrum of characters for the Unicode environment.

6. Set the font size by typing the font size number in the field provided or select a font size from the drop-down list.

The font size that you enter can be in the range of 8 through 72. If you enter a number larger than 72, the system will save it as 72 since this is the maximum font size allowed.

7. Check the **Font Bold** check box to specify that the text displayed in the Variable Fields is bold.

Result: This changes the font weight preference to bold.

RDA Toolkit

If the RDA Toolkit option has been enabled in Voyager System Administration and your institution is using user-level authorization to access the RDA Toolkit, the RDA Toolkit tab (see [Figure 10-50](#)) displays in Cataloging Session Defaults and Preferences. The RDA Toolkit tab provides a place for you to enter your user-level (versus institution-level) user name and password.

NOTE:

If an institution-level user name and password has been set in the RDA Toolkit configuration in Voyager System Administration, the RDA Toolkit tab does not display in Cataloging Session Defaults and Preferences.

For more information regarding using RDA Toolkit from the Edit menu, see [Table 10-37](#) on [page 10-29](#).

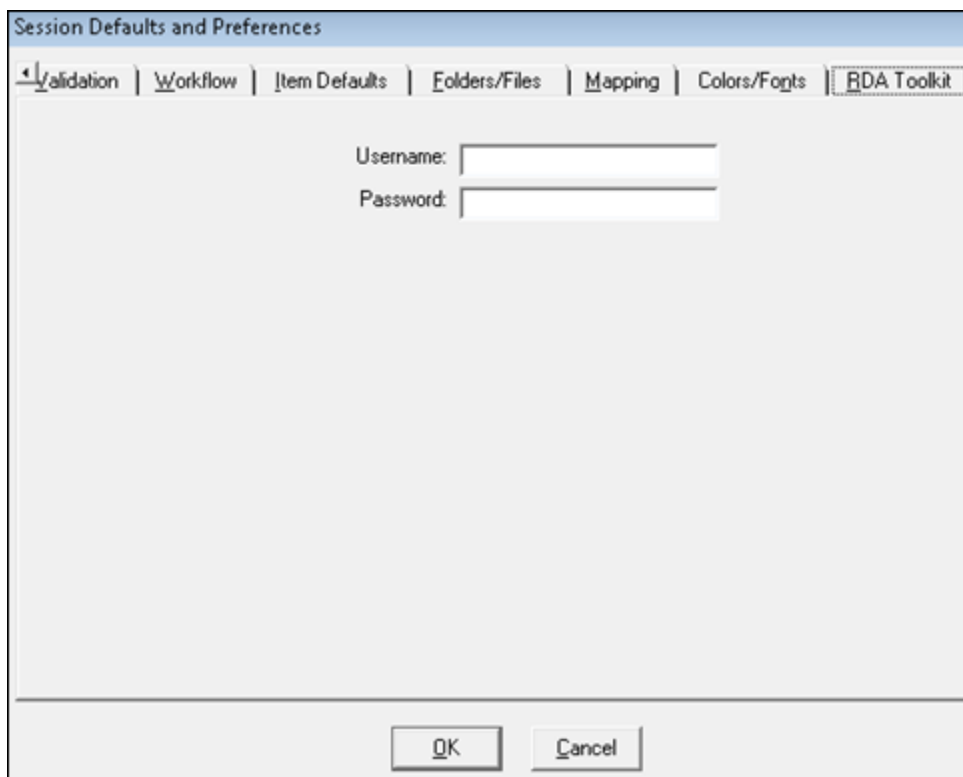

Figure 10-50. RDA Toolkit tab

Cataloging Menus

The Voyager Cataloging module provides you with the ability to create, update, and save MARC 21 records.

NOTE:

Some of the menus only display after you create or open a record or highlight text in an open record.

Main Workspace Menu Options

The following menu options are available after logging in to the main cataloging workspace.

File Menu - Main Workspace

The contents of the **File** menu are shown in [Table 10-32](#).

Table 10-32. File Menu

Menu	Description
Work Record	Displays the option to open a work record.
Template	Displays options for creating and editing, templates.
Login Info	Displays your user name, operator ID, and location.
Change Password	Displays the dialog box for changing your password. For information on how to configure password requirements, refer to the <i>Voyager System Administration Guide</i> .
Print Setup	Displays the Print dialog box.
Print Label	Displays the Print Labels dialog box for printing a spine label and/or a piece label.
Global Headings Change (Ctrl+G)	Displays the Global Headings Change Queue.

Table 10-32. File Menu

Menu	Description
Pick and Scan (Ctrl+I)	Displays the Pick and Scan dialog box to process mass changes (change, delete, clear, or suppress records) to item records and associated holdings and bibliographic records by authorized staff.
Exit	Closes the Cataloging module.

Record Menu - Main Workspace

The contents of the **Record** menu are shown in [Table 10-33](#).

Table 10-33. Record Menu

Menu	Description
New	Provides the options to create new authority or bibliographic records.
Search	Displays the Search dialog box for retrieving records from the database.
Retrieve by record id	Provides the option to retrieve the record by its record ID number.
Retrieve by barcode	Provides the option to retrieve a record by its barcode number.
Import	Provides the option to import records into the Voyager database from a new file.

Display Menu - Main Workspace

There are no active **Display** menu options until a record search has been completed.

Options Menu - Main Workspace

The contents of the **Options** menu are shown in [Table 10-34](#).

Table 10-34. Options Menu

Menu	Description
Preferences	Displays the Session Defaults and Preferences dialog box that provides options on the following tabs. <ul style="list-style-type: none"> • General • Validation • Work Flow • Item Defaults • Folders/Files • Mapping • Colors/Fonts
Toolbar	Use this option to toggle the display of the toolbar on and off.
Toolbar Text	Use this option to toggle on and off descriptive text that displays under the toolbar icons.
Toolbar Tips	Use this option to toggle on and off the tips that display when you hover over a particular icon on the toolbar with your cursor.
Status Bar	Use this option to toggle on and off the display of the status bar.

Help Menu

The contents of the **Help** menu are shown in [Table 10-35](#).

Table 10-35. Help Menu

Menu	Description
Help Topics	Displays a list of Cataloging help topics.
Ex Libris on the Web	Provides links to Ex Libris Web content.
About Cataloging	Displays the copyright notice and version number of your copy of Voyager Cataloging.

Menu Options After Working with Active Records

The menus dynamically display additional options after you begin to work with bibliographic, holdings, item, and authority records.

File Menu - Working with Active Records

The contents of the **File** menu are shown in [Table 10-36](#).

Table 10-36. File Menu

Menu	Description
Work Record	Displays options for opening and deleting work records.
Template	Displays options for creating, editing, and deleting templates.
Login Info	Displays your user name, operator ID, and location.
Save (Ctrl+S)	Saves the active work record to the location from which it was opened.
Save As (Ctrl+A)	Saves the active record in a new location such as a work file.
Close	Closes the active record.
Close All	Closes all of the active records such as bibliographic, holdings, item, and/or authority.
Print Setup	Displays the Print dialog box.
Print Record (Ctrl+P)	Prints the active record.
Print Label	Displays the Print Labels dialog box for printing a spine label and/or a piece label.
Global Headings Change (Ctrl+G)	Displays the Global Headings Change Queue.
Pick and Scan (Ctrl+I)	Displays the Pick and Scan dialog box to process mass changes (change, delete, clear, or suppress records) to item records and associated holdings and bibliographic records by authorized staff.
Exit	Closes the Cataloging module.

Edit Menu - Working with Active Records

The contents of the **Edit** menu are shown in [Table 10-37](#).

Table 10-37. Edit Menu

Menu	Description
Cut (Ctrl+X)	Cuts the highlighted text and places it on the clipboard.
Copy (Ctrl+C)	Copies the highlighted text and places it on the clipboard.
Paste (Ctrl+V)	<p>Inserts the text stored on the clipboard and pastes the rows above the target row.</p> <p>All of the MARC view records contain a dummy row that displays at the end of the variable fields. The purpose of the dummy row is to allow you to paste into the last editable row since the action of paste will insert the information before the marked row.</p> <p>You cannot do anything to the dummy row except copy above it. You can paste the information, entire rows, that you have copied from an open or closed row.</p> <p>Selecting multiple rows are achieved by holding down the Ctrl key and clicking the rows.</p> <p>NOTE: If you cut and paste information from a different application such as Microsoft Word, some characters are stripped out.</p>
Insert Field Before (F3)	Adds a blank MARC field before the active field.
Insert Field After (F4)	Adds a blank MARC field after the active field.
Delete Field (Del)	Deletes the active MARC field. This field or subfield cannot then be pasted elsewhere.
Unselect Text (F11)	Unselects the currently selected text.
Insert Subfield (F9)	Adds a blank MARC subfield with delimiter.
Edit Cell (F8)	Positions cursor for editing.
Special Character Entry (Ctrl+E)	Displays the Special Character Entry dialog box and allows you to select a special character to enter in your record.

Table 10-37. Edit Menu

Menu	Description
Special Character Mode (Ctrl+D)	Allows you to change your keyboard to a special character mode.
Show Marc Values (F2)	Displays a selection table with all valid MARC values for the active field or subfield.
Show RDA Toolkit (Shift+F2)	<p>Displays RDA Toolkit information using the URL configured in Voyager System Administration (Cataloging > RDA Toolkit).</p> <p>The RDA Toolkit information displays when a bibliographic or authority MARC record view window is open and:</p> <ul style="list-style-type: none"> • A row in the MARC record grid is selected • The record is in edit mode and the cursor is positioned in either the tag indicator 1, indicator 2, or subfield data cell of any row in the MARC record. <p>For an example, see Figure 10-51 and Figure 10-52.</p>
Show Holdings Locations (Ctrl-L)	Displays all available holdings locations and abbreviations for your security access level.
Insert URL from Browser (Ctrl+U)	Creates a new 856 field containing the URL of the page currently displayed in your Web browser.

Bib 29770 (nc) : Fire and brimstone : the history of melting Louisiana's sul...

MARC | System | History |

Suppress from OPAC

Leader: 00882nam a2200253 a 4500 006

005: 007

008: 920819 s 1992 lau ab _ _ b _ s 0 0 0 _ 0 _ eng _ _

Tag	I1	I2	Subfield Data
100	1		1\$a Davis, Donald W., 1\$d 1943-
245	1	0	1\$a Fire and brimstone : 1\$b the history of melting Louisiana's sulphur / 1\$c Donald W. Davis, Randall A. Detro.
260			1\$a Baton Rouge (Box G, Baton Rouge 70893) : 1\$b Louisiana Geological Survey, 1\$c 1992.
300			1\$a 1 v. (various pagings) : 1\$b ill., maps ; 1\$c 28 cm.
440		0	1\$a Resource information series ; 1\$v no. 8
590			1\$a MPC 8/95
504			1\$a Includes bibliographical references.
650		0	1\$a Subhur mines and mines 1\$b Louisiana

Figure 10-51. Highlighted grid row

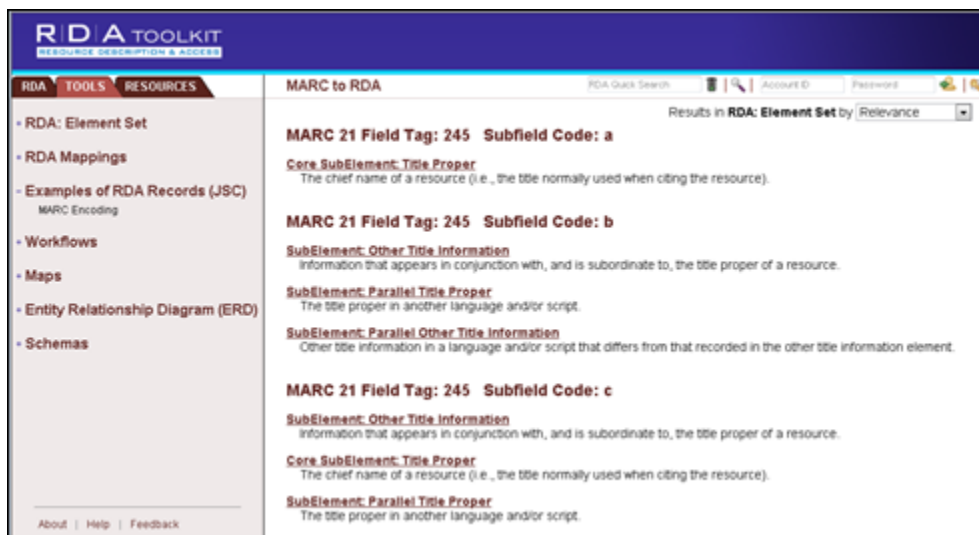

Figure 10-52. RDA Toolkit display

Record Menu - Working with Active Records

The contents of the **Record** menu are shown in [Table 10-38](#).

Table 10-38. Record Menu

Menu	Description
New	Provides the options to creates new authority or bibliographic records.
Search	Displays the Search dialog box for retrieving records from the database.
Make a Copy	Copies the active record. It must have been retrieved from the database.
Change Owning Library	Changes the owning library of the current bibliographic record.
Retrieve by record id	Provides the option to retrieve the record by its record ID number.
Retrieve by barcode	Provides the option to retrieve a record by its barcode number.
Unlink holding from bibliographic	Unlinks a holdings record from multiple bibliographic records.

Table 10-38. Record Menu

Menu	Description
Relink holding to bibliographic	Relinks the current item record to a different holdings record
Show Associated Records	Displays holdings, bibliographic and item records associated with the active record.
Retrieve Bibliographic Record	Retrieves the bibliographic record associated with the holdings or item record displayed.
Retrieve Holdings	Retrieves the holdings records for the active record.
Create Holdings	Creates a new holdings record for the active record.
Retrieve Items	Retrieves the item records for the active holdings record.
Create Items	Creates a new item record for the active holdings record.
Retrieve Authorities	Retrieves the authority records for the active record.
View Line Items in Acquisitions (Ctrl+M)	<p>Allows you to automatically pull up and edit a purchase order line item in the Acquisitions module from an open bibliographic or holdings record in the Cataloging module.</p> <p>Both the Cataloging and Acquisitions modules must be open and logged into with the same user ID and password.</p>
Get call number from bib record (Ctrl+N)	<p>Causes a bibliographic record call number to be automatically inserted into the 852h and 852i fields of a holdings record.</p> <p>You do not need to have the bibliographic record to which the holdings record is associated open; only the holdings record.</p>
Verify Hypertext links (Ctrl+K)	<p>Verifies hypertext links in the active record.</p> <p>See Links - Verify Hypertext Links for Bibliographic Records on page 2-25, Verify Hypertext Links - Authority Records on page 2-36, and Verify Hypertext Links - Holdings Records on page 2-57 for more information.</p>

Table 10-38. Record Menu

Menu	Description
Overlay Bibliographic Records	Select this option to identify the source record to be used in either a bibliographic overlay or merge procedure. See Overlaying and Merging Bibliographic Records on page 4-7 .
Validate ISBNs	Select this option to dynamically validate ISBNs. For more information, see Save and ISBN/ISSN Validation on page 4-13 and Table 10-26 on page 10-5 .
Validate ISSNs	Select this option to dynamically validate ISSNs. For more information, see Save and ISBN/ISSN Validation on page 4-13 and Table 10-26 on page 10-5 .
Validate heading	Validates the current heading.
Save to Database (Ctrl+B)	Saves the active record to the database.
Save to Database and Close (Ctrl+Q)	Saves the active record to the database and then closes the record.
Delete	Deletes the active record.
Send Record To	Formats MARC record for an http POST on a web server such as WebVoyage. NOTE: This optional feature requires setup in <code>voyager.ini</code> in the [MARC POSTing] stanza.
Import	Provides the option to import records into the Voyager database from a new or previous file.
History	Displays historical information such as creation date and location for an item record.

Related Records Menu - Working with Active Records (Bibliographic Records Only)

The **Related Records** menu only displays when a linked source record (bibliographic) is the active record.

This menu displays one or more bibliographic linking profiles.

The system retrieves any records related to the source record based on the profile selected from the menu list.

For more information, see [Displaying Related Records](#) on [page 5-1](#).

Item Menu - Working with Active Records (Item Records Only)

The contents of the **Item** menu are shown in [Table 10-39](#). This menu is only available when an item record is the active record.

Table 10-39. Item Menu

Menu	Description
View Status (Ctrl + S)	Displays status information that can be assigned to and/or removed from an item such as damaged, missing, in transit, or withdrawn.
View Statistics (Ctrl + T)	Displays statistical category assignments for an item that can be added and/or removed.
View Notes (Ctrl + N)	Displays any note associated with the item record.
View Barcodes (Ctrl + A)	Displays the Barcodes dialog box for adding or deleting barcodes from an item record.

Display Menu - Working with Active Records

The contents of the **Display** menu are shown in [Table 10-40](#).

Table 10-40. Display Menu

Menu	Description
Headings List	Displays the list of headings found in the most recent search.
Title Index	Displays the list of titles found in the most recent search.

Options Menu - Working with Active Records

The contents of the **Options** menu are shown in [Table 10-41](#).

Table 10-41. Options Menu

Menu	Description
Preferences	Displays the Session Defaults and Preferences dialog box that provides options on the following tabs. <ul style="list-style-type: none">• General• Validation• Work Flow• Item Defaults• Folders/Files• Mapping• Colors/Fonts
Hide Fixed Fields	Hides the fixed fields of your records, so you can see more of the variable fields.
Toolbar	Use this option to toggle the display of the toolbar on and off.
Toolbar Text	Use this option to toggle on and off descriptive text that displays under the toolbar icons.
Toolbar Tips	Use this option to toggle on and off the tips that display when you hover over a particular icon on the toolbar with your cursor.
Status Bar	Use this option to toggle on and off the display of the status bar.

Window Menu - Working with Active Records

The contents of the **Window** menu are shown in [Table 10-42](#).

Table 10-42. Window Menu

Menu	Description
Tile	Arranges multiple windows so they do not overlap.
Cascade	Arranges multiple windows so they overlap.
Arrange Icons	Arranges icons for minimized windows at the bottom of the main window.

Table 10-42. Window Menu

Menu	Description
Window 1, 2...	Lists currently open document windows. A check mark displays in front of the active document window. Select one to make that record active. The long number is the record ID.

Help Menu - Working with Active Records

The contents of the **Help** menu are shown in [Table 10-43](#).

Table 10-43. Help Menu

Menu	Description
Help Topics	Displays a list of Cataloging help topics.
Ex Libris on the Web	Provides links to Ex Libris Web content.
About Cataloging	Displays the copyright notice and version number of your copy of Voyager Cataloging.

MARC Tag Tables

Introduction

The MARC tag tables define various types of records, fields, and subfields for bibliographic and authority records. The tag tables are located in the `\Voyager\Catalog\Tagtable` directory on the client PC. See Figure A-1. Tag tables are configuration files identified by the `.cfg` file extension.

The tag table configuration files can be modified to match your requirements. They can be edited using a program such as Notepad which is provided with the Windows operating system.

NOTE:

Configuration files can be saved and edited using any word processor. However, they must be saved in ASCII format. ASCII format supports alphabetic, numeric, and special characters represented by a 7-bit binary number for up to 128 possible characters.

When you open the `\Voyager\Catalog\Tagtable` directory, you will see the following structure.

Figure A-1. Files and directories in the Voyager/Catalog/Tagtable directory

The OCLC, RLIN, and MARC21 folders in the directory contain specific sets of tag tables used solely in the Cataloging module. These tag tables are used for MARC validation. If you open these directories, you see a long list of files as in [Figure A-2](#).

The `Country.cfg` and `Lang.cfg` files are tag tables that are used by the Cataloging module for country and language codes. (For the Circulation module, the country and language codes are stored in a file called `circbib.cfg` located in the circulation directory and the country and language codes for the Acquisitions module are stored in the `acqbib.cfg` located in the misc directory.)

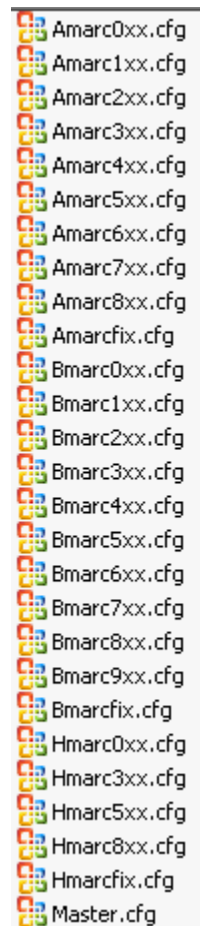

Figure A-2. Example of MARC21 Folder Contents

In the OCLC, RLIN, and MARC21 directories, all the files that begin with the letter **A** pertain to authority records, all the files that begin with the letter **B** pertain to bibliographic records, and all the files that begin with the letter **H** pertain to holdings records. After the letters **A**, **B**, or **H**, each of the filenames includes the word **marc** followed by a number and an **xx**. The number and **xx** indicate the field range to which the file pertains. For example, **Amarc3xx.cfg** pertains to authority record fields in the 300 range, and **Hmarc2xx.cfg** pertains to holdings record fields in the 200 range.

Filenames that do not include a number but include the word **fix** pertain to the fixed fields including **Leader** fields for the particular record type. For example, **Bmarcfix.cfg** pertains to bibliographic record fixed fields.

In the OCLC, RLIN, and MARC21 directories there is a file called `master.cfg`. This file provides a high-level outline of the fields included in authority, bibliographic, and holdings records for each one's tag table format.

NOTE:

When modifications are made to a specific configuration file, it may also be necessary to make a corresponding change in the `master.cfg` file in that folder.

Tag Tables and MARC Validation

The tag tables are used in the Cataloging module to validate your MARC records as they are saved to the database. The main configuration file, `master.cfg`, can be edited to include or exclude authority, bibliographic, holdings, or local files in the MARC validation process. Certain fields can also be identified as mandatory validation checks for compliance with the OCLC, RLIN, and MARC21 formats.

The Cataloging module validates MARC records against one of three different tag tables formats, OCLC, RLIN, or MARC21. These three formats display as options in **Session Defaults and Preferences** Cataloging formats. See [Figure A-3](#). If you do not want one or more of these formats available as MARC validation choices, you can delete the directory from `\Voyager\Catalog\Tagtable` and the Cataloging module does not display them as options.

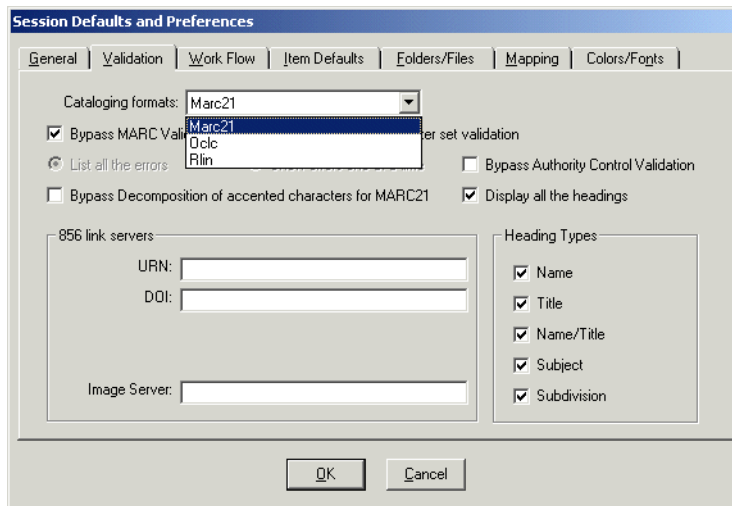

Figure A-3. Cataloging format choices for MARC validation

If you save a record to the database in Cataloging with MARC validation turned on and an inconsistency or error is found against the tag tables, you receive an error report. See [Figure A-4](#). This alerts you to the inconsistency or error discovered so that you can make the necessary changes to the record. If you do not make the changes necessary to validate the record against the tag tables, you are not able to save the record to the database.

NOTE:

MARC validation can be bypassed if you check the **Bypass MARC Validation** or **Bypass MARC21 Character set validation** check box on the **Validation** tab of **Session Defaults and Preferences**.

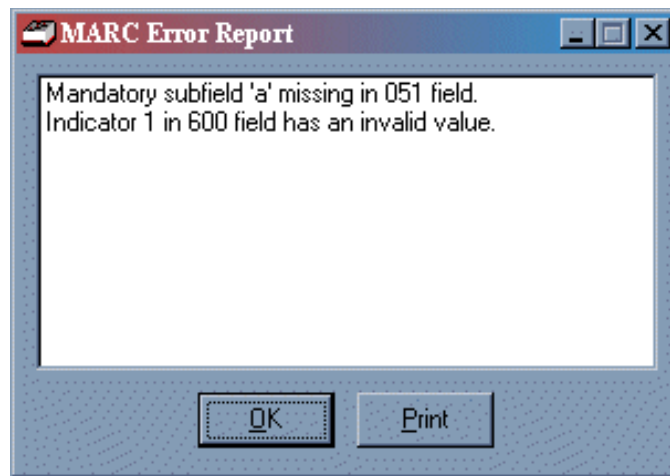

Figure A-4. Sample report if MARC validation finds an error while saving a record to the database

Structure of MARC Tag Tables Overview

All the MARC tag tables contain similar structural components. For the most part, they all begin with comments (see [Figure A-5](#)) and subsequently, stanzas (see [Stanzas in the MARC Tag Tables](#) on [page A-6](#)) outlining fields and/or their contents and values.

TIP:

In order to keep track of the updates you make to the tag tables, record your additions, edits, and/or deletions at the beginning of each configuration file in the comment area. In the [Figure A-5](#) example, notice

that the initials of the tag table editor are included to keep track of who performed the modifications.

```
# Built from http://www.loc.gov/marc/bibliographic/ecbdhome.html 6/29/2007 TGG
# Up-to-date through MARC21 Concise through update no.7 (October 2006)
# These tables include some obsolete elements marked with the qualifier
  (OBSOLETE)
# These tables include some locally defined elements marked with the qualifier
  (LOCAL)
# Updated with approved MARC proposals 2007-01 to 2008-03. 5/13/08 ASP
# Updated with approved MARC proposals 2008-04 to 2009-10, except 2009/6-1 9 Sept
  09 MEB
# Updated with approved MARC proposals 2010-01 to 2010-05, 24 June 2010 MEB
```

Figure A-5. Example of Tag Table Comment Area (.cfg File)

Stanzas in the MARC Tag Tables

MARC tag tables are divided into sections called stanzas. Stanzas are generally located after the comment area at the beginning of a configuration file.

Stanza Names

Each stanza begins with a name or a title enclosed in square brackets such as [410]. The stanza name is unique within each configuration file.

Stanzas are the main component of the tag tables. They define contents and values on both a high and a low level for each tag table format. For example in the `Bmarcfix.cfg` file of the RLIN directory, the [490] stanza provides details about the **490** field of bibliographic records including valid subfields and their values.

Stanzas That Reference Other Stanzas

Stanzas in the tag tables can also reference other stanzas, ones that provide more detail about particular fields, subfields, or templates. For example in the `Bmarcfix.cfg` file of the MARC21 directory, the [007Code] stanza defines the possible values for the **007** fixed field of bibliographic records. This stanza includes the templates used for each possible value such as subfield a for Maps uses the 007_Map template. Since the [007Code] stanza references the

007_Maps template and that template is not defined in the [007Code] stanza, there must be another stanza in the `Bmarcfix.cfg` file called [007_Map]. This stanza provides the details about that particular template type.

NOTE:

Stanzas that are referenced by other stanzas can be located either directly after the stanza that references them or all together at the end of a configuration file.

Stanza Components

In Figure A-6, there are three sample stanzas taken from the `Hmarx0xx.cfg` file of the MARC21 tag table format. These stanzas outline the **014** linkage number field of holdings records.

```
[014]
0=a 0A
1=b 0A
2=z 1A
3=9 0A
Subfa=Linkage number
Subfb=Source of number
Subfz=Cancelled/invalid linkage number
Subf9=Old holdings linkage number

[014Ind1]
0=0
1=1
Value0=Holdings record number
Value1=Bibliographic record number

[014Ind2]
0=_
Value_=Undefined
```

Figure A-6. Sample stanzas from the `Hmarc0xx.cfg` file for MARC21 format

MARC tag field/ indicator field

This is the name of the stanza. In Figure A-6, this is [014], [014Ind1], and [014Ind2].

MARC subfield

In Figure A-6, there are four subfields defined as a, b, z, and 9.

Software order number

These numbers are only used by the software itself and are insignificant to the actual user. In Figure A-6, there are four software order numbers 0, 1, 2, and 3.

Subfield rule definition

The value 0 or 1 indicates if the field is repeatable. 0 means it is a non-repeatable field and 1 means it is a repeatable field. In Figure A-6, subfields a, b, and 9 are non-repeatable fields and subfield z is a repeatable field.

Subfield rule definition

The subfield rule value either A, M, or O indicates whether the field is applicable, mandatory, or optional. A means the field is applicable, M means it is mandatory, and O means it is optional. In Figure A-6, all the subfields are applicable with a value of A. None are mandatory or optional.

IMPORTANT:

These values are used during MARC validation in the Cataloging module. The system gives particular attention to mandatory subfields, those with a value of M. If it is a mandatory subfield and no value is set for it in the Cataloging module, you get a warning message when you try to save the record indicating that you have left out a mandatory field.

Subfield and subfield definition

The subfield/subfield definition stanza component describes the values that you input to the subfield in the Cataloging module. In the Cataloging module when you press **F2** with your cursor in the appropriate subfield, the values entered in this component display. In Figure A-6, subfield a is the linkage number, subfield b is the source of number, subfield z is the cancelled/invalid linkage number, and subfield 9 is the old holdings linkage number.

Indicator value

Valid indicator values are specified in this component of the stanza. In Figure A-6, the valid values for indicator 1 of the 014 field are 0 and 1 as defined in the second last stanza; and the valid value for indicator 2 of the 014 is 0 as defined in the last stanza.

Indicator and indicator definition

The indicator/indicator definition component specifies the indicator values for the indicators of MARC fields. In Figure A-6, the definition for valid value 0 is holdings record number, and the definition for valid value 1 is bibliographic record number. The definition for valid value 0 is undefined for indicator 2 of the 014 field. In the Cataloging module when you press **F2** and your cursor is in the appropriate indicator field, the values entered in this component display.

Xmarcfix.cfg Tag Tables

There are three `Xmarcfix.cfg` tag tables.

- `Amarcfix.cfg`
- `Bmarcfix.cfg`
- `Hmarcfix.cfg`

These files define the valid values for the fixed fields of authority, bibliographic, and holdings records for each tag table format, OCLC, RLIN, and MARC21.

Sample Xmarcfix.cfg Tag Table

Figure A-7 is an example of one the Xmarcfix.cfg tag tables. Specifically, this is an example of a Bmarcfix.cfg tag table.

```
[006Code]
a=&Books,                006_Books
c=P&rınted Music,       006_Music
d=Manuscr&ıpt Music,   006_Music
e=Prın&tıed Map,       006_Maps
f=&Manuscript Map,     006_Maps
g=&Projected Medium,   006_Visual
i=&Nonmusical Sound,   006_Music
j=Musical S&ound,      006_Music
k=&2-D Nonprojectable, 006_Visual
m=Computer &File,      006_Computer
o=&Kit,                 006_Visual
p=Mı&xed Material,     006_Mixed
r=&3-D Artifact,       006_Visual
s=&Serial Control,     006_Serials
t=Manuscript &Lang.,   006_Books
```

Figure A-7. Sample Bmarcfix.cfg file stanza from the new MARC tag tables

CAUTION:

One or more spaces must be used after a comma to separate the different components of information specified in the .cfg tag tables. Do not use tabs.

Grid Templates

In tag tables, you can define grid templates as per your preferences. These templates determine how the grid for fixed fields displays in the Cataloging module. See Figure A-9.

The templates used for a specific field/subfield have their own stanzas that can be defined immediately following the stanza that references them or all together at the end of the configuration file. See Figure A-8 for a sample template for subfield **a**.

[006_Books]			
Illustrations 1,	006/008BooksIllustrations,	1,	1, _
Illustrations 2,	006/008BooksIllustrations,	2,	1, _
Illustrations 3,	006/008BooksIllustrations,	3,	1, _
Illustrations 4,	006/008BooksIllustrations,	4,	1, _
Audience,	006/008BooksAudience,	5,	1, _
Form Of Item,	006/008BooksItem,	6,	1, _
Contents 1,	006/008BooksContents,	7,	1, _
Contents 2,	006/008BooksContents,	8,	1, _
Contents 3,	006/008BooksContents,	9,	1, _
Contents 4,	006/008BooksContents,	10,	1, _
Govt. Publications,	006/008BooksGovtPub,	11,	1, _
Conf. Publications,	006/008BooksConfPub,	12,	1, 0
Festschrift,	006/008BooksFestschrift,	13,	1, 0
Index,	006/008BooksIndex,	14,	1, 1
Literary Form,	006/008BooksLiteraryForm,	16,	1, 0
Biography,	006/008BooksBiography,	17,	1, _

Figure A-8. Sample 006_Books stanza in a Bmarcfix.cfg file

In the Cataloging module, the template in Figure A-8 displays the grid as illustrated in Figure A-9 for the **006** fixed field of bibliographic records.

The procedure for accessing the 006 field grid is shown in [Procedure A-1, Accessing the 006 Field Grid](#), on page [A-11](#).

Procedure A-1. Accessing the 006 Field Grid

Use the following to access the **006** field grid.

1. Click the **006** button on the **MARC** tab.
2. Click the **New** button.

Result: The **Additional Materials Characteristics** dialog box opens. See [Figure A-9](#).

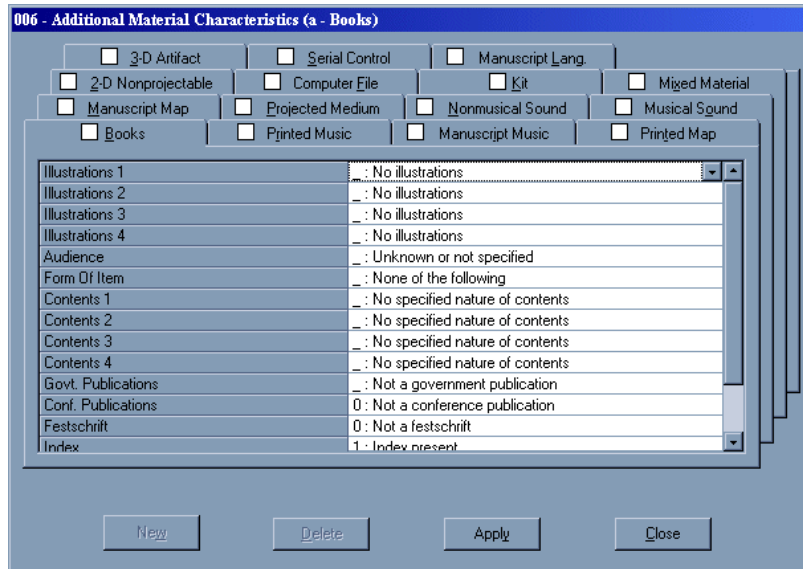

Figure A-9. Grid for the 006 field of a bibliographic record

Defining Your Own Keyboard Shortcuts

In the stanzas of the new tag tables, you are able to specify keyboard access keys/shortcuts for each tab of the fixed field grid templates. This allows you to use a keyboard shortcut as opposed to the mouse to access a certain tab.

You define a keyboard shortcut via the ampersand (&) symbol in the stanzas defining the various tabs of a fixed field grid. See [Figure A-7](#).

The keyboard equivalents employ the **Alt** key plus a letter or number that you designate within the appropriate stanza. The letter you designate as the keyboard equivalent is underlined in the Cataloging module on the corresponding tab.

NOTE:

The & (ampersand) is stripped out of the string when it is displayed in the form title bar.

For instance, instead of accessing the **Books** tab using the mouse, you may want to use the **Alt+b** keystroke. To set this up, you place an & (ampersand) in front of the letter you want to use in combination with the **Alt** key in the appropriate `Xmarcfix.cfg` file such as `a=&Books` as in Figure A-7. In the Cataloging module using this example, the **Books** tab displays with **B** in **Books** underlined. See Figure A-10.

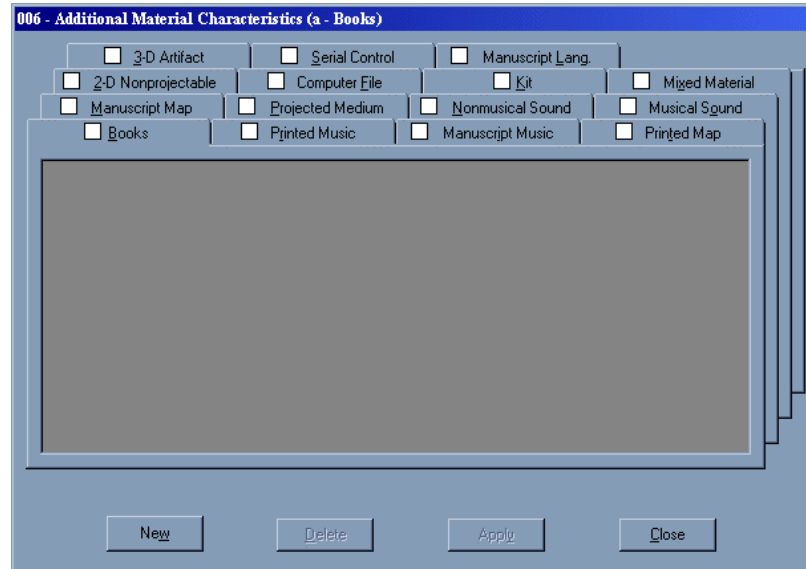

Figure A-10. Sample keyboard shortcut for the Books tab

NOTE:

You can only designate one keyboard equivalent at a time. If you define more than one, only the last one will be used.

Stanzas in the `Xmarcfix.cfg` Tag Tables

There are three types of stanzas in each of the `Xmarcfix.cfg` tag tables.

- Code type or tab stanzas
- Grid template stanzas
- Drop-down menu selection stanzas

NOTE:

The order and the structure of these stanzas is hierarchical. The code type stanzas define what tabs display for fixed fields in the Cataloging module. The

grid template stanzas define the grid that displays once you select a tab for a fixed field. The drop-down menu stanzas define the selections you have on a particular grid.

Code Type/Tab Stanzas [00xCode]

Code types essentially define what tabs display in the Cataloging module for each fixed field. To access these tabs, you click the **Leader**, **006**, **007**, or **008** buttons from the **MARC** tab of an authority, bibliographic, or holdings record. Remember that holdings records do not have 006 field, and authority records do not have 006 or **007** fields.

For example if you click the **007** button on the **MARC** tab of a bibliographic record, the tab selections as illustrated in Figure A-11 display based on what is defined in the MARC tag tables in the `Bmarcfix.cfg` file.

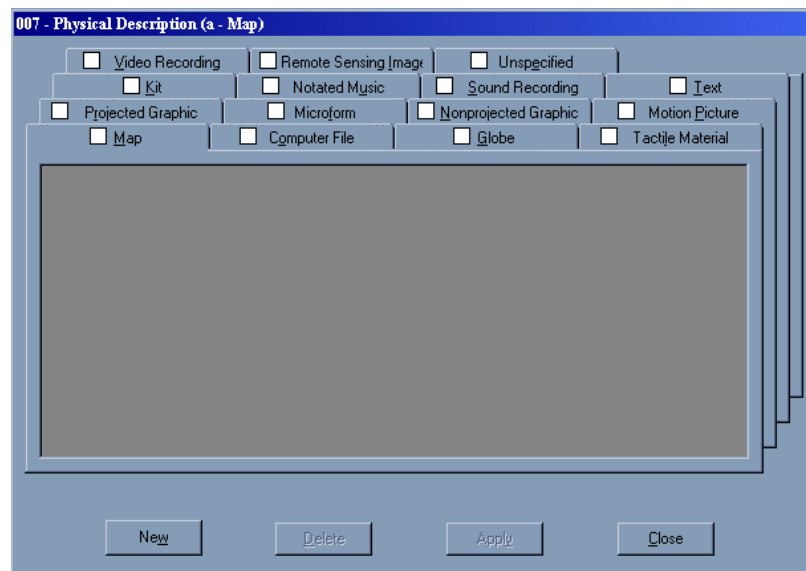

Figure A-11. Code types/tabs that display in the Cataloging module for a bibliographic record

Once you select a tab from the Cataloging module, and click the **New** button, a grid displays with all the possible values for that particular tab/code type.

Types of Code Type/Tab Stanzas

There are four stanzas for code types/tabs for each tag table format.

- [006Code]
- [007Code]
- [008Code]
- [000Code]

Each stanza pertains to a particular fixed field. For example, [000Code] pertains to the **Leader** field.

**IMPORTANT:**

Do not change the names of the four code type/tab stanzas [000Code], [006Code], [007Code], and [008Code]. These stanza headings are used by the program to look for the tab data for their respective 00x type. Altering these stanza names or adding additional stanzas with these names will cause unpredictable results.

The [00xCode] stanzas define the following.

- The name of the tabs that display in the Cataloging module for each record type.
- The order of the tabs that display in the Cataloging module for each record type.
- The template used for each tab in the Cataloging module for each record type.

Names of Tabs in the Cataloging Module

The [006Code], [007Code], [008Code], and [000Code] stanzas of the `Xmarcfix.cfg` tag tables define the names of the tabs that display in the Cataloging module for the fixed fields of each record type. The names of the tabs are listed directly after the stanza name. See Figure A-12. The letter at the beginning of each line is called the code type. This is an industry standard and should not be altered. This value is also used by the program to reference other values in other stanzas.

[006Code]	
a=&Books,	006_Books
c=P&rprinted Music,	006_Music
d=Manuscr&ipt Music,	006_Music
e=Prin&ted Map,	006_Maps
f=&Manuscript Map,	006_Maps
g=&Projected Medium,	006_Visual
i=&Nonmusical Sound,	006_Music
j=Musical S&ound,	006_Music
k=&2-D Nonprojectable,	006_Visual
m=Computer &File,	006_Computer
o=&Kit,	006_Visual
p=Mi&xed Material,	006_Mixed
r=&3-D Artifact,	006_Visual
s=&Serial Control,	006_Serials
t=Manuscript &Lang.,	006_Books

Figure A-12. Code type examples from the [006Code] stanza of a Bmarcfix.cfg file for MARC21 format

The specifications in Figure A-12 display as shown in Figure A-13 when the **006** button on the **MARC** tab of a bibliographic record using MARC21 format in the Cataloging module is selected.

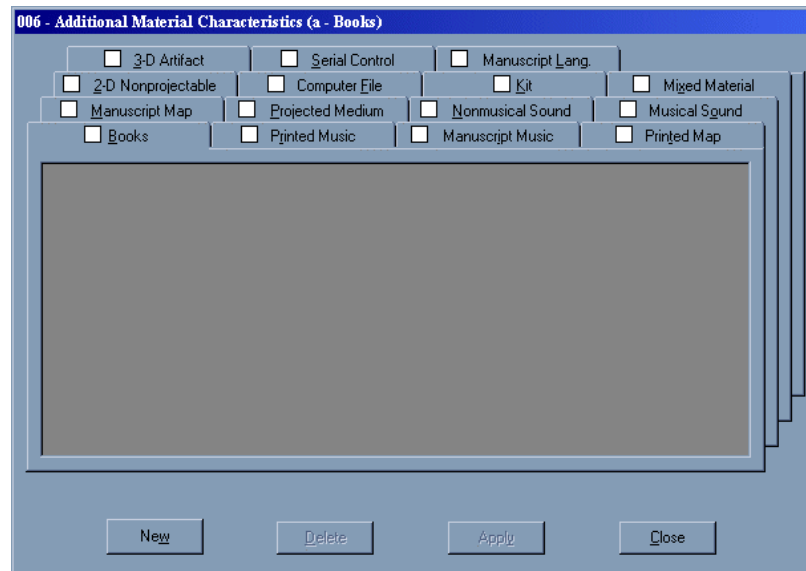

Figure A-13. The result in the Cataloging module of the [006Code] stanza in the Bmarcfix.cfg file

Order of Tabs in the Cataloging Module

The order that the tabs are displayed in the Cataloging module depends on the order of the lines in the [00xCode] stanzas of the Xmarcfix.cfg files. You can alter the tab layout as per your preferences as long as you cut and paste whole stanza rows.

For example, to display the **Printed Music** tab before the **Books** tab in the bibliographic record 006 grid, change the [006Code] stanza in the Bmarcfix.cfg file to the order highlighted in Figure A-14.

```
[006Code]
c=P&rinted Music,          006_Music
a=&Books,                  006_Books
...
```

Figure A-14. Arrangement of tabs

Grid Templates in the Cataloging Module

The grid template declaration indicates the template that the program uses for each tab of the fixed fields. These templates are indicated on the far right column of each [00xCode] stanza in the `Xmarcfix.cfg` files.

In the example in Figure A-14, the **Printed Music** tab uses a template called `006_Music`. Tabs can use either the same template or they can use different templates. The contents and structure of each template is defined in the [00x_???] template stanzas. See [Template Stanzas \[00x_???\]](#) for more information.

Template Stanzas [00x_???]

[00x_???] stanzas in `Xmarcfix.cfg` files have five columns in which you define the following for each record type.

- The selections you have on the grid for each code type/tab in the Cataloging module.
- Whether the grid includes drop-down menus or text boxes. If drop-down menus are included, this stanza references the name of the drop-down menu stanza in which valid selections are outlined.
- The character position for values in the records, integer values.
- The length of the selection.
- Default values for drop-down menus and masks for text boxes.

IMPORTANT:

Template configuration stanzas must have five comma-delimited entries/ columns per line, or the program will not function properly.

See Figure A-15 for an example of a template configuration stanza from a `Bmarcfix.cfg` file using the MARC21 tag table format.

[008_Books]		
Publication Status,	008PublicationStatus,	
Date 1 (yyyy),	<<<TEXT>>>,	7, 4, aaaa
Date 2 (yyyy),	<<<TEXT>>>,	11, 4, aaaa
Place of Publication,	Country,	15 3, xx_
Illustrations 1,	006/008BooksIllustrations,	18, 1, _
Illustrations 2,	006/008BooksIllustrations,	19, 1, _
Illustrations 3,	006/008BooksIllustrations,	20, 1, _
Illustrations 4,	006/008BooksIllustrations,	21, 1, _
Audience,	006/008BooksAudience,	22, 1, _
Form of Item,	006/008BooksItem,	23, 1, _
Contents 1,	006/008BooksContents,	24, 1, _
Contents 2,	006/008BooksContents,	25, 1, _
Contents 3,	006/008BooksContents,	26, 1, _
Contents 4,	006/008BooksContents,	27, 1, _
Govt. Publication,	006/008BooksGovtPub,	28, 1, _
Conf. Publication,	006/008BooksConfPub,	29, 1, _
Festschrift,	006/008BooksFestschrift,	30, 1, 0
Index,	006/008BooksIndex,	31, 1, 0
Literary Form,	006/008BooksLiteraryForm,	33, 1, 0
Biography,	006/008BooksBiography,	34, 1, _
Language,	Language,	35, 3, eng
Modified Record,	008ModifiedRecord,	38, 1, _
Cataloging Source,	008CatalogingSource,	39, 1, d

Figure A-15. Sample template configuration stanza from a Bmarcfix.cfg file

IMPORTANT:

You can only modify column 1 and column 5 in this particular stanza type, unless a new MARC standard is implemented or an error is discovered.

Column 1

The first column of the stanza is the description that is displayed for a particular tab in the Cataloging module. See Figure A-17. This column can be changed to match your preferences such as for internationalization purposes.

Column 2

This column is used for two purposes.

- To define the name of the drop-down menu stanza name that will define the valid values for that particular drop-down menu.
- To define that field as a text box (non-drop-down menu box) at which point a stanza defining the textbox is not required.

For the latter, the keyword <<<TEXT>>> is used.

NOTE:

<<<TEXT>>> is a reserved term used to describe to the program that the grid cell has text entered into it from the user and not from a drop-down menu stanza. When using this value, a mask value has to be entered into the last column of the stanza. See [Column 5](#) on [page A-20](#) for a description of mask values. Any attempt to use this value for a drop-down menu stanza name will be ignored by the system, and it will automatically be made into a text box.

Column 3

This column defines the character position of this value in the record (integer value) as defined in the MARC standard.

Column 4

This column defines the length of the selection. This should match the length of the key of the drop-down menu selection (integer value).

Column 5

This column serves two purposes.

- Default value for the drop-down menu.
- Mask for the text box.

Although the default for this column is a value set to be appropriate for all users (_ for Unknown or not specified), you can change it. If you do change it, make sure the value is valid or an unpredictable error may occur.

**TIP:**

Make a backup copy of every locally edited configuration file in a separate file location.

If the default for the drop-down menu does not exist in the possible list of selections, nothing will be displayed as a default; and you can still make other selections as normal. The text mask is defined to use the following characters. See [Table A-1](#).

Table A-1. Text Masking Options

Text Mask	Description
0	any digit
9	any digit or space
#	any digit or sign
L	any letter
?	any letter or space
A	any letter or digit
a	any letter, digit, or space
&	any character

Thus, in Figure A-16, you can enter any combination of 4 digits or spaces for the **Date 1** field. The number of characters in the mask must equal the fourth column entry.

[008_Books]		
Publication Status,	008PublicationStatus,	7, 1, _
Date 1 (YYYY),	<<<TEXT>>>,	8, 4, 9999

Figure A-16. Using Text Mask Characters in [008_Books] Stanza

The sample template configuration stanza in Figure A-16 results in the template in the Cataloging module as seen in Figure A-17.

Field	Value
Publication Status	s: Single known date/probable date
Date 1 (yyyy)	1949
Date 2 (yyyy)	
Place of Publication	nyu: New York (State)
Illustrations 1	*** Obsolete Code or Value Not Set ***
Illustrations 2	*** Obsolete Code or Value Not Set ***
Illustrations 3	*** Obsolete Code or Value Not Set ***
Illustrations 4	*** Obsolete Code or Value Not Set ***
Audience	*** Obsolete Code or Value Not Set ***
Form of Item	*** Obsolete Code or Value Not Set ***
Contents 1	*** Obsolete Code or Value Not Set ***
Contents 2	*** Obsolete Code or Value Not Set ***
Contents 3	*** Obsolete Code or Value Not Set ***
Contents 4	*** Obsolete Code or Value Not Set ***
Govt. Publication	*** Obsolete Code or Value Not Set ***
Conf. Publication	0: Not a conference publication
Festschrift	0: Not a festschrift

Figure A-17. Result in Cataloging module of the sample template configuration stanza

Drop-Down Menu Selections Stanzas [xxx]

In these stanzas, you input all the selections you want available from the drop-down menus for the fixed field grids in the Cataloging module. A sample stanza indicating drop-down menu selections for books is highlighted in Figure A-18.

```
[006/008BooksBiography]
_=No biographical material
a=Autobiography
b=Individual biography
c=Collective biography
d=Contains biographical information
|=No attempt to code
```

Figure A-18. Sample stanza defining drop-down menu options for the 006 and 008 fields

NOTE:

You can input drop-down menus for more than one field. In Table A-18, the values for the drop-down menu pertain to both the **006** and the **008** fields.

The stanza in Figure A-18 generates the drop-down menu shown in Figure A-19 to display in the Cataloging module.

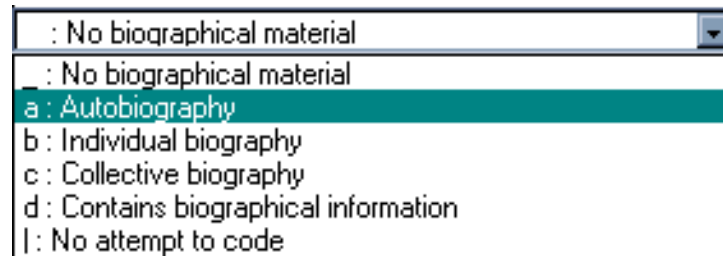

Figure A-19. Result in the Cataloging module of the sample drop-down menu stanza

Shortcut for Entering Numerical Data

When working with numerical data and the program sees a ~ (tilde) to the left of the equal sign, it creates a list of values for these numbers and inserts them into the drop-down list. The values on either side can be positive or negative, and can go in ascending or descending order. However, they must be whole integer values (from -32,768 through 32,767). The left side of the tilde gets displayed first and the right gets displayed last. Input the numerical range of 001 to 999 for running time as 001~999=Running time.

NOTE:

The ~ (tilde) character is used in the key portion of the drop-down menu stanzas to expand a numerical range in the drop-down menu instead of typing out the entire range. Using this value in the key of a drop-down menu stanza especially with non-numerical data can have unpredictable results. Avoid using it in this way.

Call Number Indexing

In Voyager 2001.1, call number functionality is expanded to provide greater flexibility with different classification schemes, the rules used to determine how call numbers are indexed. Voyager is enhanced to recognize and store 852 information specified with a first indicator of 7 and an associated code in subfield 2 (‡2). This enhancement applies to both online and bulk call number entry and update for specific ‡2 codes.

Voyager uses 852 first indicator values 0 - 3, 7, and 8 as defined in the MARC 21 Format for Holdings Data. See Table B-1 for a detailed list of 852 first indicator values.

Table B-1. 852 first indicator values

1st Indicator Value	Description
blank	No information provided. (Blank also indicates <i>not</i> indexed.)
0	Library of Congress (LC) classification.
1	Dewey Decimal classification.
2	National Library of Medicine (NLM) classification.
3	Superintendent of Documents (SuDOC) classification.
7	Source specified in subfield 2
8	Other scheme

Additionally, non-standard values "c" and "u" are used by Voyager. See Table B-2.

Table B-2. 852 first indicator non-standard values

1st Indicator Value	Description
c	Canadian Commissioner of Documents (CACODOCS) classification
u	Universal Decimal Classification (UDC)

Several subfield 2 codes used in combination with first indicator 7 are implemented in Voyager 2001.1. These codes identify the rules for sorting and normalizing call numbers for different classification schemes. See Table B-3 for a list of these codes.

Table B-3. Subfield 2 Codes

‡2 Codes	Description
cacodoc	Canadian documents.
oldyale	Old Yale classification.
udc	Universal Decimal Classification.
cammain	Cambridge main library classification.
cammed	Cambridge medical library classification.
camgen	Cambridge generic library classification
dnal	National Agricultural Library (NAL) classification

NOTE:

The CACODOCS classification and the UDC classification can be specified in two ways. See Table B-4.

Table B-4. CACODOCS and UDC classifications

1st Indicator Value	Subfield Value	Description
7	‡2 cacodoc	Canadian Commissioner of Documents (CACODOCS) classification
c		Canadian Commissioner of Documents (CACODOCS) classification
7	‡2 udc	Universal Decimal Classification (UDC)

Table B-4. CACODOCS and UDC classifications

1st Indicator Value	Subfield Value	Description
u		Universal Decimal Classification (UDC)

With these changes to Voyager 2001.1, creation of other non-standard classification codes is possible as a special request. For other non-standard codes to be implemented, normalization rules need to be written and codes added to the Voyager schema as valid codes. Use of any new non-standard code requires a call number index regen to index the existing records with this code. To place a request for development of a non-standard classification code, contact Customer Support.

**IMPORTANT:**

For libraries upgrading to Voyager 2001.1 and currently using the UDC, Old Yale, or Cambridge classification schemes, a call number index regeneration is required.

Call Number Sorting and Searching

There are two aspects to sorting and searching by call number that are of significance relative to Voyager's processing logic.

- How the data is interpreted and stored when input to a Voyager database (How records are saved).
- How the search text is processed and results displayed for a call number search (how users search).

How the data is stored/normalized determines how it can be sorted and search results are affected not only by how the data is stored but also by how the search text is processed.

Call Number Input/Normalization Process (Records Saved)

When a call number is entered into the database, Voyager evaluates what type of call number it is such as LC, Dewey Decimal, National Library of Medicine, Cambridge Main, and so on. Once this type is determined Voyager uses a corresponding classification scheme (see Table B-1, Table B-2, and Table B-3) that contains the rules used for normalizing the call number. The process of

normalizing the call number formats the call number so that Voyager can more accurately search and sort call numbers. For example, alpha characters are stored in their uppercase format to insure consistency in sorting.

To identify a holdings record as using the Cambridge Main classification scheme, the following, for example, can be specified.

```
852 7_ †b CAT †h S250.c.200.16 †2 cammain
```

This example uses a combination of first indicator 7 and subfield 2 (†2) to identify the classification scheme. The first indicator or the first indicator in combination with a subfield in the MARC 21 Format for Holdings Data (MFHD) identifies which classification scheme is to be used for formatting the call number for storage in Voyager.

Call Number Searching and Display Results

Voyager normalizes the content of the search text entered for a call number index search. Similar to the process used when storing call number information, Voyager evaluates the search content to determine if the call number fits the LC classification scheme, the Dewey Decimal classification scheme, and so on. It then processes the normalized search content against the normalized call number field to generate a list of results.

NOTE:

The classification schemes utilized by a library are identified and stored in the system at implementation time and, in general, are not changed. Additionally, at implementation time, the processing order of the classifications schemes is specified. Typically, the LC classification scheme is identified as the first classification Voyager checks when processing a call number. However, for libraries using other classification schemes more commonly, the more commonly preferred classification scheme can be identified as the first to process against by Voyager.

Voyager with Unicode Considerations

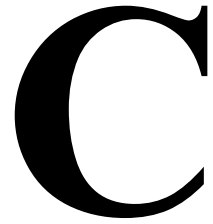

Voyager with Unicode Overview

The implementation of Unicode in the Voyager product set is scheduled in phases.

The first phase of the Unicode implementation includes the following.

- Cataloging
- WebVoyáge
- Search and MARC Display Functions in the Acquisitions, Circulation, and Media Scheduling modules

The remaining Voyager modules continue to support data in the Latin-1 format.

Function Enhanced in Cataloging for Font Options and Input of Non-Roman Text

Operators can search for, display, and edit the contents of all MARC records using Unicode whether or not the record contains non-Roman characters.

The font in the Cataloging module can be changed to support a variety of languages. See [Procedure 10-14, Changing Colors and Fonts](#), on page [10-22](#) for more information.

The Voyager with Unicode release supports all the standard Microsoft® Windows™ keyboard and input methods allowing cataloging staff the ability to input non-Roman text using any standard keyboard.

With the flexibility of Voyager with Unicode, it is possible to input text that is not part of the MARC21 standard. Optionally, the Cataloging module provides a feature that can be selected to validate that a Unicode record contains only characters that conform to the MARC21 standard. See [Validation Tab](#) on [page 10-4](#) for more information.

Characteristics of a Unicode-Formatted Record in Voyager

Unicode-formatted records can be identified by the ninth position of the Leader. The ninth position contains the letter a. See [Figure C-1](#).

Non-Unicode records contain a space in the ninth position.

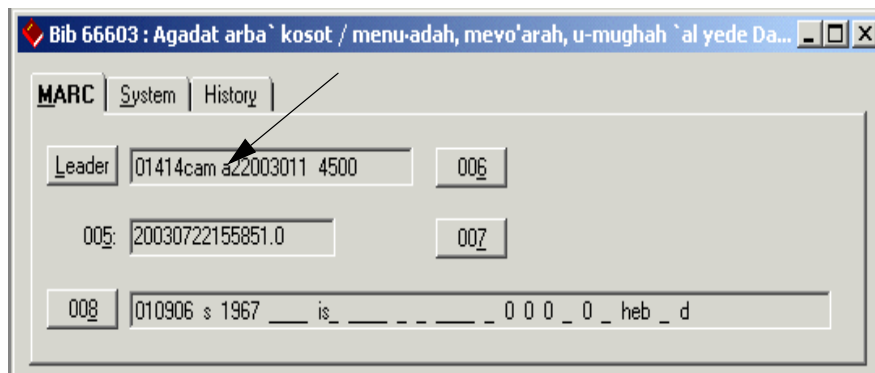

Figure C-1. Leader Ninth Position

NOTE:

Tag tables do not allow anything to be specified for position 9 in the Leader since it is used to identify Unicode records.

Diacritics and MARC21 Compliance Considerations

Diacritic characters have two components, the alphabetic character and the diacritic symbol. For example, ç is made up of c and ¸.

Non-Unicode databases store the diacritic symbol followed by the alphabetic character as two separate characters. For example, français is stored as fran,cais. This practice of storing characters is influenced by the MARC21 standard.

Unicode databases store the alphabetic character first and then the diacritic character as two separate characters. For example, français is stored as franc,ais. Also, the diacritic character may be stored as a single entity such as ç.

It is possible that when using certain Windows-based programs, diacritic characters are generated with a different internal value that allows the two components to be stored as one character. This may occur in the Voyager environment when you copy a diacritic character from a Windows-based program and paste it into a Voyager record. Voyager has the flexibility to store the diacritic character in this alternative format as a single character.

NOTE:

Even though a diacritic character may be stored as two separate components, the system displays it as one character.

MARC21 Compliance Considerations

When exchanging records with MARC21 compliant systems, the standard dictates that in almost all cases the diacritic character be stored as two component pieces, the diacritic symbol first followed by the alphabetic character.

When exporting from the Voyager with Unicode system, simply indicate MARC21 MARC8 code M with the -a parameter (-aM) when running bulk export; and the system handles the order of the alphabetic character and the diacritic for the receiving MARC21 compliant system. See the *Voyager Technical User's Guide* for more information regarding bulk export.

Additionally, you can use the decomposition feature selectable on the **Validation** tab in Session Defaults and Preferences in the Cataloging module (see [Validation Tab](#) on [page 10-4](#) for more information) to translate single-entity, non-Roman characters into two components so that there is an alphacharacter and diacritic for MARC21 compliance.

Considerations for Records Imported or Converted to Unicode

For existing Voyager systems, records in the database need to be converted to the Unicode UTF-8 encoding for the Voyager with Unicode release. This process is separate and distinct from importing non-Unicode records into an existing Voyager with Unicode database.

See [Database Conversion](#) on [page C-4](#) and [BulkImport](#) on [page C-8](#) for a description of the conversion and import processes and considerations.

(See the *Voyager Technical User's Guide* for information about exporting records from a Voyager with Unicode database.)

Database Conversion

When a non-Unicode Voyager database is converted to a Voyager with Unicode database, the following record processing occurs.

- Each record is analyzed to determine if it is a Unicode encoded record. (The system checks the ninth position of the Leader. See [Characteristics of a Unicode-Formatted Record in Voyager](#) on [page C-2](#).)
- Non-Unicode records are converted to the Unicode UTF-8 encoding format.
- Any non-recognizable characters are replaced with a Unicode substitution character
- Records that cannot be converted to Unicode are viewable in the Cataloging module with **nc** (not converted) displayed in the Title Bar. See [Non-Converted Records \(nc\)](#) on [page C-4](#) for more information.

Also, if appropriate options have been selected in Session Defaults and Preferences, non-converted records display in a different color. See [Colors/Fonts Tab](#) on [page 10-18](#) for more information.

- Log files are generated as part of the conversion process. See [Message Logs](#) on [page C-5](#) for more information. These log files can be used to diagnose records that do not convert successfully to Unicode UTF-8 encoding.

Non-Converted Records (nc)

A non-converted record can be viewed and corrected in the Cataloging module and subsequently saved as a Unicode record.

**IMPORTANT:**

*For a record to display in the Cataloging module, there must be an a in the 9th position of the Leader. Therefore, you see both **nc** in the Title Bar and an a in the 9th position of the Leader. This may seem like a contradiction. However, the letter a in the 9th position of the Leader does not become a permanent component of the record until the record is saved to the database.*

**CAUTION:**

*Be certain to make all corrections to the **nc** record before saving it to the database. When the **nc** record is saved to the database, the letter a is stored in the 9th position of the leader permanently identifying the record as Unicode formatted along with any remaining inaccuracies and substitute characters.*

Message Logs

The database conversion process produces a log file for bibliographic, holdings, and authority records. The log files are named as follows.

- log.#####.bib
- log.#####.mfhd
- log.#####.auth

(where ##### is the job/process ID number)

Records containing fields that fail to convert to Unicode are still visible in the Cataloging, WebVoyage, Acquisitions, Circulation, and Media Scheduling modules subsequent to the conversion process.

A review of the records with errors is necessary to make corrections not handled by the conversion process. The error (warning) logs provide a variety of useful information to assist with the review of records with errors. See Table C-1, Table C-2, Table C-3, and Table C-4 for a description of the information that is provided.

NOTE:

There are two levels of error and warning messages, record-level and field level.

Table C-1. Record-Level Warnings & Errors

Warning/Error	Description
leader 9 is not space	This is a warning. An attempt is made to convert from Voyager encoding to Unicode. This warning may indicate corrupt data or reflect a staff input error.
leader 9 is 'a'	This is an error. There is not attempt made to reconvert a record that is already defined as a Unicode record.
066 Error	This is an error. This indicates that the character sets in the 066 are not supported by the converter.

Table C-2. Log Information Provided for Field-Level Warnings & Errors

Warnings & Errors Information Provided
The record type and ID of the record.
The index within the record of the field that generated the error. (This is the index within all the field of the record not within fields with the same tag.)
The tag of the field that generated the error.
The text c->8 indicates that the conversion was from Voyager encoding to Unicode.
The error type is specified as follows. <ul style="list-style-type: none"> • Page= indicates to which code page (MARC character subset) the source character belongs. This is a number that corresponds to specific code pages. See Table C-3 for a list of the code pages. • At indicates the position within the field of the source character that caused the problem. • A hexadecimal dump of the source character and the following seven characters is provided. • An ASCII dump of the source character and the following seven characters. If the source character or any following characters are control characters or diacritics (their code point value is not between 32 and 127), they display as periods.

Table C-3. Code Page Numbering

Code Page Number	Description
0	Latin text with ALA diacritics
1	CJK characters (the EACC set)
2	Arabic
3	Cyrillic
4	Greek
5	Hebrew
6	MARC-8 Greek characters (alpha, beta, gamma) (Logged as a loose translation)
7	MARC-8 superscript and subscript numbers (Logged as a loose translation)

Table C-4. Specific Warnings & Errors

Warning/Error	Description
loose char	<p>This is a warning.</p> <p>This indicates that a character that is not strictly part of the Voyager encoding has been converted.</p> <p>Carriage returns, line feeds, and MARC-8 superscript and subscript numbers are some examples of characters that are converted and raise this warning.</p>
no char to combine to	<p>This is a warning.</p> <p>This indicates that a Voyager encoding combining character was stored at the end of a subfield where it lacks a base character to combine to.</p> <p>In this case, the conversion places a space preceding the combining character in the converted record.</p>
undefined char	<p>This is an error.</p> <p>This error occurs when the converter encounters data in the source record that cannot be mapped to Unicode. The specific characters that cannot be mapped differ from code page to code page.</p>

BulkImport

When importing records using BulkImport, the following record processing occurs.

- The system checks the Bulk Import Rule defined in the Voyager System Administration module to determine the character set mapping of the incoming records.

If MARC21 UTF-8 (the only Unicode encoding option) is selected, the system expects the letter a to be stored in position 9 of the Leader. See [Characteristics of a Unicode-Formatted Record in Voyager](#) on [page C-2](#) for more information.

All the other options are non-Unicode, and the system expects a space to be stored in position 9 of the Leader.

- Position 9 of the Leader is analyzed to determine if it matches the Bulk Import Rule specified in Voyager System Administration. If the Leader position does not contain the expected value, the record is not imported and an error is logged in the standard BulkImport message logs.

For a summary of BulkImport processing and results, see [Table C-5](#).

- After a record passes the check on the 9th position of the Leader, the system converts the remaining fields according to the mapping information provided in the Bulk Import Rule.

If the record contains characters that cannot be converted, an error is logged in the standard BulkImport message logs; and the record is not imported.

Table C-5. BulkImport Rules / Results

Mapping (Expected Character Set of Imported Records)	Leader Position 9 Contents	Conversion Result	Processing Result
MARC21 UTF-8	a	No Conversion	Load into Database
MARC21 UTF-8	Space		Error Out & Log
OCLC (non-Unicode)	a		Error Out & Log
OCLC (non-Unicode)	Space	Successful	Load into Database
OCLC (non-Unicode)	Space	Failure	Error Out & Log
RLIN legacy (non-Unicode)	a		Error Out & Log
RLIN legacy (non-Unicode)	Space	Successful	Load
RLIN legacy (non-Unicode)	Space	Failure	Error Out & Log
Latin-1 (non-Unicode)	a		Error Out & Log

Table C-5. BulkImport Rules / Results

Mapping (Expected Character Set of Imported Records)	Leader Position 9 Contents	Conversion Result	Processing Result
Latin-1 (non-Unicode)	Space	Successful	Load
Latin-1 (non-Unicode)	Space	Failure	Error Out & Log
MARC21 MARC-8 (non-Unicode)	a		Error Out & Log
MARC21 MARC-8 (non-Unicode)	Space	Successful	Load
MARC21 MARC-8 (non-Unicode)	Space	Failure	Error Out & Log
Voyager legacy (non-Unicode)	a		Error Out & Log
Voyager legacy (non-Unicode)	Space	Successful	Load
Voyager legacy (non-Unicode)	Space	Failure	Error Out & Log

Subfield Character

The subfield character (‡) continues to be recognized as a subfield delimiter character and cannot be used as content in a record. It is reserved for this purpose.

The subfield character (‡) can be entered using the following methods.

- Enter the character from the keyboard
- Click Edit > Insert Subfield (F9)
- Select Options > Preferences > Add a subfield 'a' to a new field

Cataloging Templates

Templates created in the Cataloging module starting with the Voyager with Unicode release must be created as Unicode templates. This implies that the ninth position of the Leader must be set to a. See [Characteristics of a Unicode-Formatted Record in Voyager](#) on [page C-2](#) for more information.

Analyzing Inconsistencies

There are different options for diagnosing inconsistencies in Unicode text.

Hexadecimal Value

One method for determining the hexadecimal values of non-Roman and Roman characters is to copy the text into an editor such as Microsoft WordPad and use `Alt+X` to display the hexadecimal value.

Resources

For more information on a variety of topics related to Unicode, browse the following site.

www.unicode.org

Templated Input

D

What is Templated Input?

Templated Input provides a common-language alternative for entering and editing MARC records. For example, the MARC 245 field can be labeled Title instead of 245. (See [Figure D-31](#) on [page D-37](#).) With Templated Input, MARC record fields are mapped to their corresponding values through modifiable templates.

Templated Input may be used to create records for special collections.

Templated Input Requirements

A separate Voyager Cataloging user ID must be created specifically for use with Templated Input. More than one Templated Input user ID may be created.

Creating Templated Input User IDs

Templated Input requires that a user ID be created with specific options selected in Voyager System Administration. In particular, the **Use Templated Forms** check box must be selected. See [Figure D-1](#). Optionally, you may decide what add, delete, and/or update authority you give to the Templated Input user ID.

NOTE:

If the **Use Templated Forms** check box is inactive, Contact Customer Support for assistance.

For more information about setting up a Voyager Cataloging user ID, see the *Voyager System Administration User's Guide*.

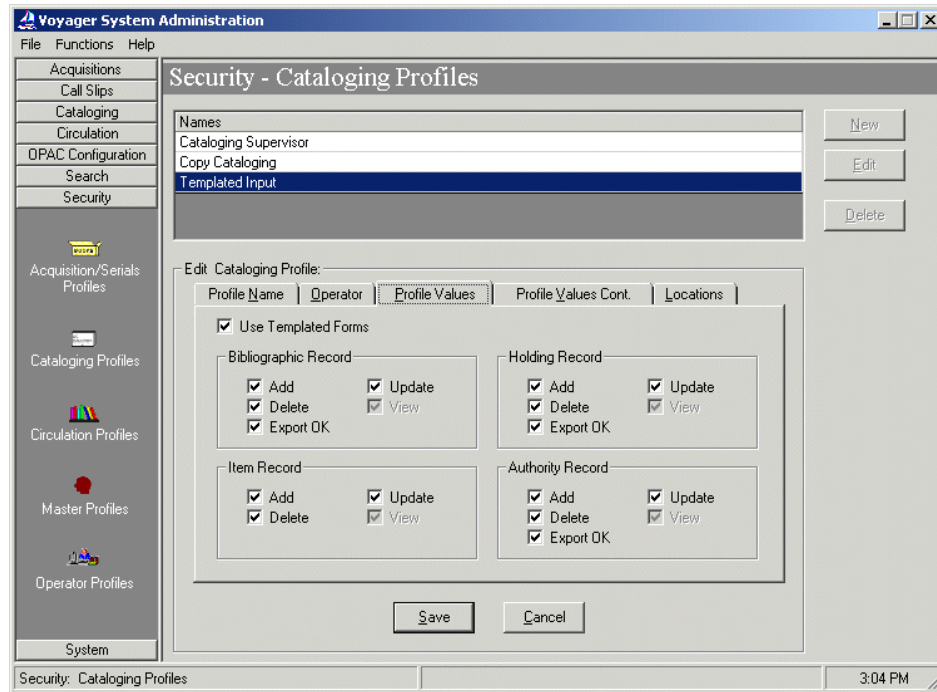

Figure D-1. Use Templated Forms check box (Voyager System Administration)

Login for Templated Input

Logging in to Voyager Cataloging for Templated Input follows the same procedure as for normal cataloging usage. The only difference is the special user ID and password created specifically for the purpose of Templated Input.

After successful login, the usual Voyager Cataloging dialog box displays. See [Figure D-2](#). The normal Voyager Cataloging features are the same when using Templated Input except for working with templates.

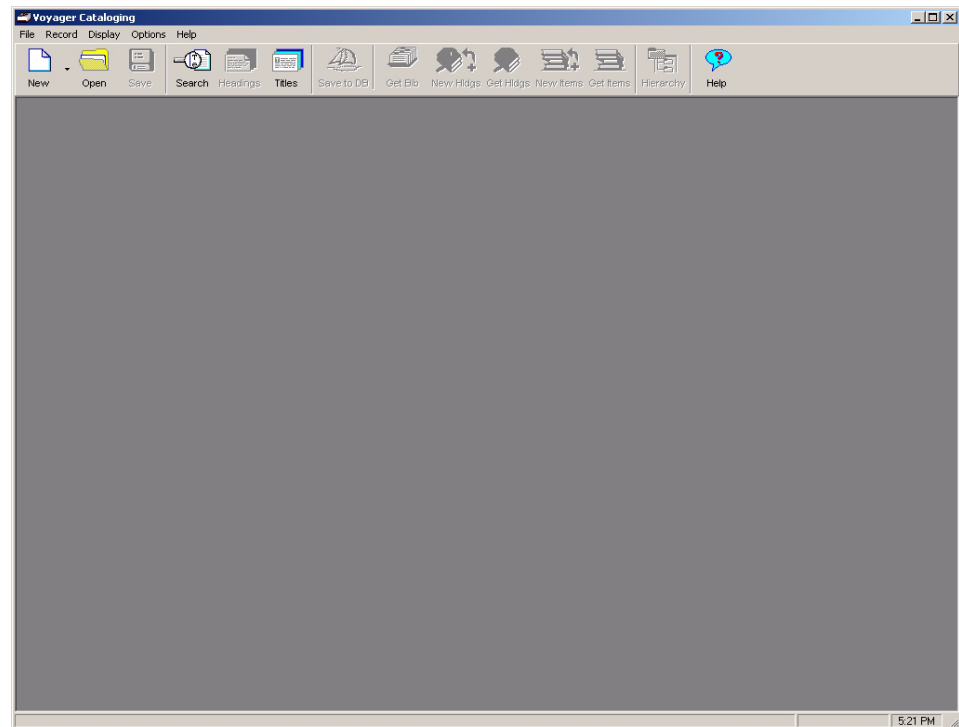

Figure D-2. Voyager Cataloging main screen

Creating Records with Templated Input

Procedure D-1. Creating Records with Templated Input

Use the following to create a new record in the Cataloging module using Templated Input.

1. Click the **New** button.

Result: The **Select a MARC Template** dialog box displays. See Figure D-3

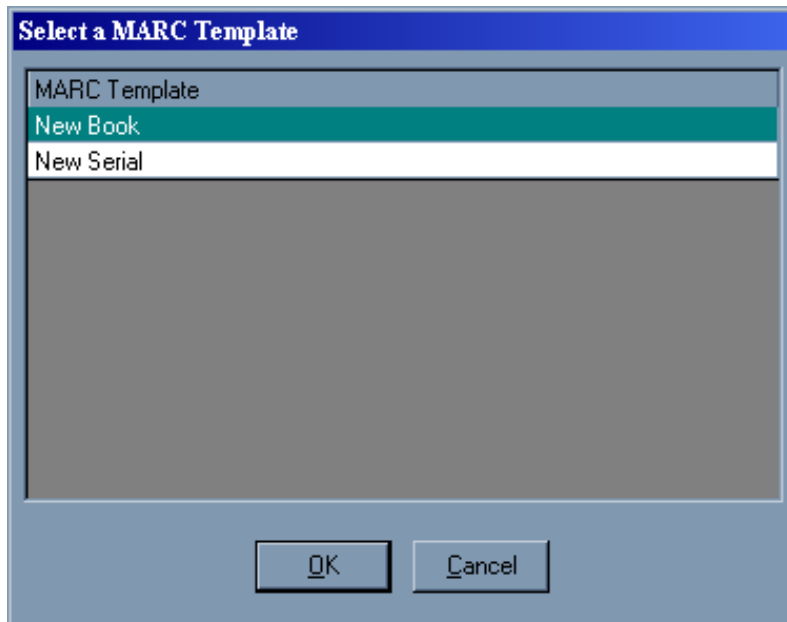

Figure D-3. Select a MARC Template Dialog Box

2. Select a template from the available list and click **OK**.

(The selected template uses the mapping values defined in the configuration files for MARC record fields. For more information about creating template configuration files, see [Template Configuration Files](#) on [page D-5](#).)

Result: The selected template displays. See [Figure D-31](#) on [page D-37](#).

Retrieving/Editing Records with Templated Input

Procedure D-2. Retrieving/Editing Records with Templated Input

Use the following to retrieve/edit a record in the Cataloging module using Templated Input.

1. Use **Search** to locate the record you want to edit.

Result: The selected record displays using the appropriate Templated Input form.

The Voyager Cataloging module selects the appropriate Templated Input form based on the mapping for bytes 06 and 07 of the MARC leader field in the record. See [Template.ini File](#) on [page D-5](#) for more details.

2. Click **Save to DB** to save your changes.

Result: The record is updated in the database.

Template Configuration Files

Two types of files are required for using templated input in the Cataloging module: one primary configuration file (`template.ini`), and one template definition file for each defined template. The template configuration files for Templated Input templates are in the `MARCTemplate` directory of the Cataloging folder on each PC on which Voyager Cataloging is installed.

The `template.ini` file contains basic information and definitions about the templates, while separate template definition files contain more specific information about each template. The `template.ini` file must reside in the `\Voyager\Catalog\MarcTemplate` directory on a local machine, while template definition files can reside on any drive. Both the `template.ini` file and the template definition files can be modified and customized to individual needs.

NOTE:

The `template.ini` and template definition files are not modifiable in the Cataloging module itself, but in any text editor application such as Microsoft Notepad®.

Template.ini File

The `template.ini` file is the primary configuration file for templated input, and defines templates to be used to create and edit records. The file can be modified as needed (for example, if a new template needs to be added). The `template.ini` file contains three stanzas: `[New Templates]`, `[Edit Templates]`, and `[NonFiling]`.

Figure D-4 shows an example of a `template.ini` file.

```
Line#
1      [New Templates]
2      NewSerial.cfg
3      NewBook.cfg
4
5      [Edit Templates]
6      as=EditSerial.cfg
7      am=EditBook.cfg
8
9      [NonFiling]
10     1=a
11     2=an
12     3=the
13     4=der
14     5=die
15     6=das__
16     7=le
17     8=la
18     9=les
19     10=l
20     11=il
21     12=la
22     13=lo
23     14=gli
24     15=gl
25     16=le
26     17=el
```

Figure D-4. Sample template.ini File

Line#	
27	18=los
28	19=las
29	20=den
30	21=det
31	22=de

Figure D-4. Sample template.ini File (Continued)

[New Template] Stanza

This stanza includes the filenames and locations of the templates to be used for creating new bibliographic records. The files can have any name. Although examples shown here contain the file extension `.cfg`, this is not required.

Lines [1](#) through [3](#) of [Figure D-4](#) on [page D-6](#) show an example of a [New Templates] stanza indicating the file names and location of two templates for creating new bibliographic records.

NOTE:

It is not necessary to provide the full file path for the templates. Cataloging will look for the files in the `C:\Catalog\MARCTemplate` directory. It is only necessary to include the full file path if templates are not located in the directory mentioned above.

[EditTemplates] Stanza

This stanza details which template files should be used to edit existing bibliographic records. It contains the mapping of two characters, bytes 06 and 07 of the MARC record leader, to the template required to edit the record (see lines [5](#) through [7](#) of [Figure D-4](#) on [page D-6](#)).

The first character is matched to byte 06 of the leader field, and the second character is matched to byte 07 of the leader field. The first template, specified in the [Edit Templates] stanza, to match the leader character values of the record being opened will be used to edit that record.

For example, if you open a file with a leader as in [Figure D-5](#) (with an 06 of a and an 07 of s), and your [Edit Templates] stanza is as in [Figure D-6](#), the record will be opened using the `EditSerial.cfg` template configuration file.

```
000 00425cas 22001337i450
```

Figure D-5. Sample MARC record leader

```
[Edit Templates]
as=EditSerial.cfg
am=EditBook.cfg
```

Figure D-6. Sample [Edit Templates] stanza

NOTE:

If the leader information of the record you wish to edit does not contain the leader information specified in the [Edit Templates] stanza, the Cataloging client will prevent you from accessing the record.

[NonFiling] Stanza

This stanza contains a numbered list of valid non-filing articles which are used to automatically create non-filing indicators for appropriately templated fields.

Lines [9](#) through [31](#) of [Figure D-4](#) on [page D-6](#) is a sample [NonFiling] stanza outlining 21 non-filing articles.

Template Configuration (.cfg) Files

Template configuration files provide detailed information about templates listed in the `template.ini` file. They control the form and values of each template, and are modifiable using any text editor. As many template configuration files can be created as needed, and can be located either on a local machine (local PC), or on a network, as long as definitions in the `template.ini` file point to the correct file location.

IMPORTANT:

If using the configuration files on local PC's, copy the files to the proper directory (ICatalog\MARCTemplate is the default) on each PC after editing them.

Template definition files contain three main stanzas. The remaining stanzas are control specification stanzas where you establish the formats and types of boxes used by the template operator, as well as the information used as the control values.

1. The [General] stanza defines the name of the template as displayed to the template operator
2. The [BibInitialization] stanza defines what fields will be pre-defined for new bibliographic records. This information is not visible to the template operator, and gets placed into every record created with that template.
3. The [BibMarcMapping] stanza defines the fields of the bibliographic record which have values chosen by the template operator (as opposed to preset default values), and what controls those values are based on.

NOTE:

Having 008 character position specifications in both the [BibInitialization] and [BibMarcMapping] stanzas produces one 008 in the record, and any information for the same character position from the [BibMarcMapping] stanza overrides the information entered in the [BibInitialization] stanza.

Placing information for other fields in both the [BibInitialization] and [BibMarcMapping] stanzas results in multiple fields in the record.

The following is an example of a template definition file for creating new bibliographic records for monographs.

Line#	
1	[General]
2	Caption=New Book
3	
4	[BibInitialization]
5	000/06=a
6	000/07=m
7	000/17=u
8	
9	[BibMarcMapping]
10	035:__: a<accessionno.text>
11	040:__: a<creator.text>
12	245:1<title.nonfiling>: a<title.text>
13	500:__: a<generalnote.text>
14	520:3_: a<abstract.text>
15	538:__: a<physicalformat.text>
16	650:_0: a<subject1.text>
17	650:_0: a<subject2.text>
18	650:_0: a<subject3.text>
19	700:1_: a<personalauthor1.text>
20	700:1_: a<personalauthor2.text>
21	700:1_: a<personalauthor3.text>
22	710:2_: a<corporateauthor.text>
23	
24	
25	[accessionno]
26	Type=TextBox
27	Caption=Accession no.:
28	
29	[creator]
30	Type=TextBox

Figure D-7. Sample Template Definition File

Line#	
31	Caption=Creator:
32	NoValue=Y
33	SameLine=Tovid
34	
35	[title]
36	Type=TextBox
37	Caption=Title:
38	Width=wide
39	Scroll=0
40	Lines=2
41	
42	[generalnote]
43	Type=TextBox
44	Caption=General Note
45	Width=wide
46	Scroll=1
47	Lines=2
48	
49	[abstract]
50	Type=TextBox
51	Caption=Abstract:
52	Width=wide
53	Scroll=1
54	Lines=5
55	
56	[physicalformat]
57	Type=TextBox
58	Caption=Physical Format:
59	SameLine=T
60	
61	[subject1]

Figure D-7. Sample Template Definition File (Continued)

Line#	
62	Type=TextBox
63	Caption=Subject1:
64	Width=Medium
65	
66	[subject2]
67	Type=TextBox
68	Caption=Subject2:
69	Width=Medium
70	SameLine=T
71	
72	[subject3]
73	Type=TextBox
74	Caption=Subject3:
75	Width=Medium
76	
77	[personalauthor1]
78	Type=TextBox
79	Caption=Personal Author1:
80	
81	[personalauthor2]
82	Type=TextBox
83	Caption=Personal Author2:
84	
85	[personalauthor3]
86	Type=TextBox
87	Caption=Personal Author3:
88	
89	[corporateauthor]
90	Type=TextBox
91	Caption=Corporate Author:
92	Width=Wide

Figure D-7. Sample Template Definition File (Continued)

[General] Stanza

This is a required stanza that contains one variable: `Caption=`. The `Caption=` variable defines the actual name (as opposed to the filename), of the template that the operator sees in the list of available templates as well as any other place it is necessary to refer to a template by name. The name for the template itself can be any combination of letters, numbers, and/or symbols. Choosing a descriptive template name facilitates easy identification for the operator (for example, choosing “New Book” for a template used to create new bibliographic records for books).

[Figure D-8](#) (from Lines 1 and 2 of [Figure D-7](#) on [page D-10](#)) is an example of a [General] stanza that defines the template name the operator sees in the Voyager Cataloging module (see [Figure D-9](#)).

```
[General]
Caption=New Book
```

Figure D-8. Sample [General] stanza

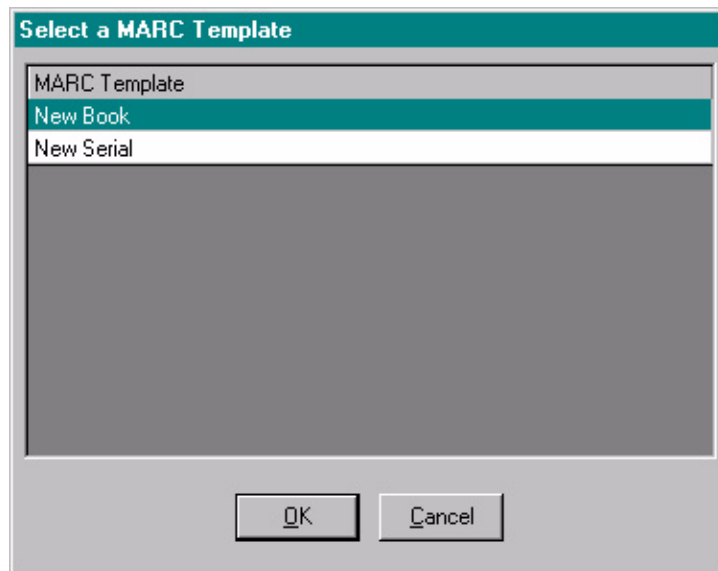

Figure D-9. Result of New Book Caption variable in the [General] Stanza

[BibInitialization] Stanza

This optional stanza defines what fields will be *pre-defined* for new bibliographic records. It is optional because it pertains only to creating new bibliographic records, and will be ignored if the template is used to edit an existing record.

The [BibInitialization] stanza defines initial values for certain byte positions of the MARC leader field, as well as all byte positions for the MARC 006, 007, and 008 fields. Remember, byte positions start with 0, so the first byte position is the 0 byte position. Also, as with all MARC records, there can only be one Leader (000) specification and one 008 field. However, there can be multiple 006 and 007 fields.

NOTE:

Remember that these values are constant in all records controlled by the template, and will be invisible to the operator. To set character position values based on user input, add them to the [BibMarcMapping] stanza (see [Using Multiple Control Properties in a Single Stanza](#) on [page D-42](#)).

Leader field

In the [BibInitialization] stanza, the byte positions that can be defined for the MARC leader field are as follows: 06, 07, 08, 17, 18, and 19. All others are fixed, or set by the program or database. Elements of the leader (000) specification (which is numeric notation for the leader in the template configuration files) can be initialized by creating a variable consisting of the field name, followed by a forward slash, followed by the byte position, an equals sign, and the value of the byte position. Only single byte positions can be defined.

[Figure D-10](#) leader field elements in a [BibInitialization] stanza for creating a new serial record that indicates that the type of record (000/06) is a language material, the bibliographic level (000/07) is a monograph, and the encoding level (000/17) is unknown.

```
[BibInitialization]
000/06=a
000/07=m
000/17=u
```

Figure D-10. Sample [Bibinitialization] stanza

006 and 007 Fields

Single or multiple 006 and 007 fields may be initialized by creating a variable that consists of the field name, followed by the equals sign, and the value for the entire field. Use vertical bars to represent MARC21 fill characters, and underscores to represent byte positions that are left blank.

CAUTION:

The person creating the templates should be sure that the right number of byte positions are being used for 007 definitions. The program either cuts off or pads 007s if they are too long or short.

[Figure D-11](#) shows an example of a default value for a 007 field in the [BibInitialization] stanza.

```
007=he|amb__buca
```

Figure D-11. Sample 007 specification in the [BibInitialization] stanza

008 Field

For each new record created using templates, the program will automatically generate an 008 field. The [BibInitialization] stanza allows for the provision of overriding values for any chosen position in the 008 field. Elements of the 008 field may be initialized by creating variables that consist of field names, followed by a forward slash, followed by the byte position, and optionally by a dash and the byte range. Single bytes use only the byte position. Multiple byte definitions are defined by specifying the first byte position, a dash, and the end byte position. Use an underscore to signify blanks, and the vertical bar to represent MARC21 fill characters. For an example, see [Figure D-12](#).

The following is an example of override values for three positions in the 008 field, indicating that the form of item (008/23) is braille, the government publication (008/28) is federal/national, and the item is a festschrift (008/30).

008/23=f
008/28=f
008/30=1

Figure D-12. Sample 008 field

Variable Fields

This part of the [BibInitialization] stanza supplies default values for variable MARC record fields in the 010 to 999 range. To define default values for variable fields, provide the appropriate field tag, a colon, the first and second indicators, another colon, a subfield indicator, and the entire contents of the subfield. It is possible to specify as many subfields on a line as desired, but the definition of each variable field must all be on one line. Use a vertical bar to represent the MARC21 delimiter character, and spaces (as opposed to underscores) to specify indicators to be left blank. For an example of variable fields in the [BibInitialization] stanza, see [Figure D-13](#).

[Figure D-13](#) is an example of default values for two variable MARC fields, indicating the physical description (300 field) of the item as well as a language note (546 field).

300: : a v. c29 cm
546: : aIn French, Latin, and Spanish

Figure D-13. Sample variable MARC record fields

Overview of Templates Produced by Template Configuration Files

The control specification stanzas of the template configuration files (lines [13](#) through [65](#) of [Figure D-14](#)) determine the layout of the template, and the values (information) associated with the combination box items available for selection by the template operator. These stanzas are named for the boxes which they define, but need not have the same name as that seen by the template operator.

The [BibMarcMapping] stanza (lines [1](#) through [11](#) of [Figure D-14](#)) determines how the information entered by the operator gets placed into the record being created.

Though the control specification stanzas must be placed further down in the template configuration files from the [BibMarcMapping] stanza, it is easier to understand the Templated Input process by explaining the control specification stanzas first.

Line#	
1	[BibMarcMapping]
2	035:--: a<accessionno.text>
3	040:--: a<creator.text>
4	245:1<title.nonfiling>: a<title.text>
5	500:--: a<generalnote.text>
6	538:--: a<physicalformat.text>
7	650:-0: a<subject1.text>
8	650:-0: a<subject2.text>
9	650:-0: a<subject3.text>
10	700:1-: a<personalauthor.text>
11	710:2-: a<corporateauthor.text>
12	
13	[accessionno]
14	Type=TextBox
15	Caption=Accession no.:
16	
17	[creator]
18	Type=TextBox
19	Caption=Creator:
20	NoValue=Y
21	SameLine=T
22	
23	[title]

Figure D-14. Sample [BibMarcMapping] and control specification stanzas (Page 1 of 3)

24 Type=TextBox
 25 Caption=Title:
 26 Width=wide
 27 Scroll=0
 28 Lines=2
 29
 30 [generalnote]

Line#	
31	Type=TextBox
32	Caption=General Note:
33	Width=wide
34	Scroll=1
35	Lines=2
36	
37	[physicalformat]
38	Type=TextBox
39	Caption=Physical Format:
40	SameLine=T
41	
42	[subject1]
43	Type=TextBox
44	Caption=Subject1:
45	Width=Medium
46	
47	[subject2]
48	Type=TextBox
49	Caption=Subject2:
50	Width=Medium
51	SameLine=T
52	
53	[subject3]
54	Type=TextBox
55	Caption=Subject3:
56	Width=Medium
57	
58	[personalauthor]
59	Type=TextBox
60	Caption=Personal Author1:

Figure D-14. Sample [BibMarcMapping] and control specification stanzas (Page 2 of 3)

Line#	
61	
62	[corporateauthor]
63	Type=TextBox
64	Caption=Corporate Author:
65	Width=Wide

Figure D-14. Sample [BibMarcMapping] and control specification stanzas (Page 3 of 3)

Combination Boxes and Text Boxes

In Templated Input, operator-modifiable data is input through the use of controls. There are two types of controls used in templated input: combination (or drop-down) boxes and text boxes. Each box has a corresponding stanza associated with it where you define the parameters of the box, including the layout of it and the values associated with the items available for selection by the template operator.

Both combination (combo) boxes and text boxes share the elements shown in [Figure D-1](#), some of which are required, some of which are optional.

Table D-1. Shared elements

Element	Required or Optional	Description	Possible Values
Type	required	Indicates the type of control, either combination box or text box.	ComboBox or TextBox
Caption	required	Name to be displayed to the operator just above the control on the template.	Any
Width	optional	Amount of horizontal space taken up by the control.	Narrow, Medium, or Wide. Default=Narrow

Table D-1. Shared elements (Continued)

Element	Required or Optional	Description	Possible Values
SameLine	optional	Whether or not the control should display on the same horizontal line as the previous control. A value of True means the program will display the control on the same line to the right of the previous control (if there is room). A value of False (the default) will display the control on the left edge of the next line on the template.	True or False

Combination Boxes

Combination boxes are useful if operators must be presented with a limited number of choices, (for example, if a field for a record is to have a value of either `microfilm`, or `microfiche`). These displayed choices can consist of very general information which does not require familiarity with MARC record formats. Using codes from Voyager tag table files, or values entered manually, you then can attach more specific MARC record information to the values displayed to the template operator. You can also attach multiple values to each option available to the template operator, so the same box can be used for multiple MARC record fields.

You can configure combination boxes to pull values out of another MARC configuration file (tag table file) or you can enter the values into the stanzas in the template configuration files themselves. The tag table files reside in the `C:\Voyager\Catalog\TagTable` directory on each PC on which the Voyager Cataloging Module is installed.

Combination Boxes Using Other Configuration Files

The control to specify a configuration file to pull values from is the `source` element.

Source= element

If the combination box will be filled by data pulled from a MARC configuration file (tag table file), the definition of the combination box *must* include the `Source=` element. This element indicates where data for the combination box is to be pulled from. Provide this information in the following format:

Source=Name of configuration file/name of stanza to extract information from in the source file.

NOTE:

Only a partial file path is needed because the program will automatically start looking in the \catalog subdirectory.

The example in [Figure D-15](#) directs the program to look in the `BookRegularity` stanza in the `Bmarcfix.cfg` file.

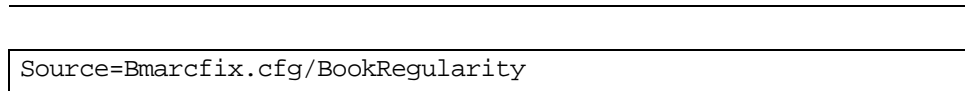

Figure D-15. Sample Source= element line

If the contents of the combination box will be filled with the contents of `Source=`, then an optional `Display=` element may be set. The `Display=` element determines how the contents of the `Source=` information will display to the operator (in the combination box).

Display= Element

This element sets what displays in each line of the combination box. It has one of three possible values: `v` (default), `c`, `cv`, or `vc`. The value `c` represents display of the actual MARC code itself, while `v` represents display of the value of the contents. `vc` or `cv` represent combinations of MARC code and values of contents.

NOTE:

The `Display=` element in stanzas using the `Source=` element differs from the `Display=` element used in stanzas which do not draw information from tag table files.

[Figure D-16](#) shows an example of the `Source=` element and the `Display=` element (in a `[frequency]` stanza). [Figure D-17](#) shows the `[006/008SerialsFrequency]` stanza (from the `Bmarcfix.cfg` file) which the `Source=` element in the `[frequency]` stanza draws the information from for the combination box. [Figure D-18](#) shows the **frequency** combination box as created by the `[frequency]` stanza in [Figure D-16](#).

[Figure D-19](#) shows what the box would look like if the `Display=` element were set to `v` (or left blank).

```
[frequency]
Type=combobox
Caption=frequency
Source=Bmarcfix.cfg/006/008SerialsFrequency
StartUpDefault=r
Display=cv
Width=Narrow
```

Figure D-16. Sample stanza using the Source= and Display= elements

```
[006/008SerialsFrequency]
_=No determinable frequency
a=Annual
b=Bimonthly
c=Semiweekly
d=Daily
e=Biweekly
f=Semiannual
g=Biennial
h=Triennial
i=Three times a week
j=Three times a month
m=Monthly
q=Quarterly
s=Semimonthly
t=Three times a year
u=Unknown
w=Weekly
z=Other
|=No attempt to code
```

Figure D-17. [006/008SerialsFrequency] stanza in the Bmarcfix.cfg file

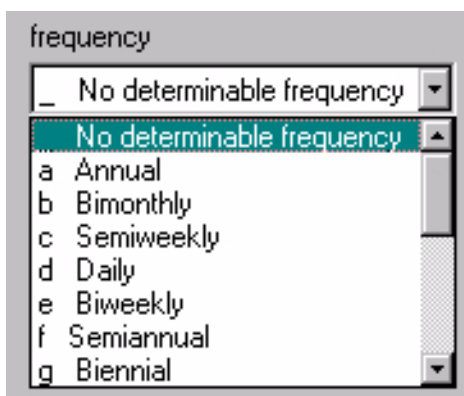

Figure D-18. Sample Frequency combination box using Display=cv

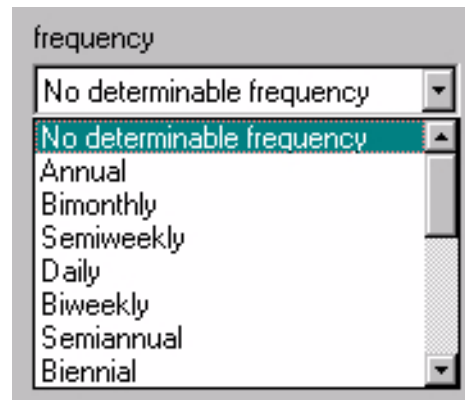

Figure D-19. Sample Frequency combination box using Display=v (the default)

Combination Box Values Set in Template Configuration Files

If the information for the combination box is not available in the Voyager tag table files, all of the items to present in the combination box must be listed in the corresponding stanza. Keep in mind, the program does not sort items listed for inclusion in combination boxes, rather it will list items in the order in which they display in the stanza for the combination box at hand.

There are up to four variables, or control properties, associated with each item in the combination box. Two of these properties, `Code` and `Display`, are required.

- `Display` is the control property seen by the template operator. Set these values to something the template operator would recognize.

NOTE:

The `Display=` element in stanzas using the `Source=` element differs from this `Display=` control property.

- `Code` is the default property placed into the resulting MARC record.

The remaining two, `Equivalent` and `Other`, are optional. These two properties are extra variables which you can assign values to, to be placed into the record (if you have the same information, which needs to be placed into different MARC record fields in different formats, for example). For an example using these two

control properties, see [Using Multiple Control Properties in a Single Stanza](#) on [page D-42](#). The values of the properties are set here, while their placement into the MARC records is detailed in the [BibMarcMapping] stanza.

[Table D-2](#) shows the 4 control properties for combination boxes which do not draw information from tag table files. Lines 7 through 10 of [Figure D-20](#) show an example set of control property value specifications.

Table D-2. Combination box control property types

Element	Required or Optional	Description
Code	required	An abbreviation or other symbolic representation for the item. This element is required even if it is not used in a template. It <i>must</i> be the first element defining each of the items to be listed in the combination box. It is not displayed to the operator.
Display	required	The text to be presented to the operator in the combination box itself. NOTE: The exception to the above is when using the Source= element in a combination box control stanza. In that case, the Display control property tells the template whether to display the code and value, or just the code, from the tag table file. For more information, see Source= element on page D-21 .
Equivalent	optional	A piece of information associated with the item which may be needed in a template definition. It is not displayed to the operator.
Other	optional	An additional piece of information associated with the item which may be needed in a template definition. This element may have any name. This element is not displayed to the operator.

Line#	
1	[size]
2	Type=combobox
3	Caption=Size
4	Width=Narrow
5	SameLine=T
6	
7	Code=21.6 X 27.94 cm.
8	Display=Letter size newsletter
9	Equivalent=8.5 X 11 in.
10	Other=Print copies of department newsletters avail. in dept. office.

Figure D-20. Sample control specification stanza

Text Boxes

Text boxes are useful if operators must enter text for placement directly into a MARC record field.

You can configure text boxes to count the number of non-filing characters and enter that number into the MARC record. Text box configuration in the control specification stanzas is straightforward. [Table D-3](#) lists the possible layout specifications for text boxes (all of which are optional).

Table D-3. Text box layout variables

Element	Description
DefaultValue	Specifies text for display in the text box when creating a new bibliographic record, or when editing a bibliographic record that does not have any data for the field or subfield. If an existing record does have data for that field or subfield, then the data will fill the text box when the record is loaded.
Lines	Specifies the number of vertical lines to be taken up by the text box. The default is 1 if this is not set.

Table D-3. Text box layout variables (Continued)

Element	Description
Scroll	Specifies whether or not a vertical scroll bar will display at the right edge of a text box. Valid values are True, in which case a scroll bar will display, and False, (default) in which case a scroll bar will not display.

```
[title]
Type=TextBox
Caption=Title:
Width=wide
Scroll=0
Lines=2
```

Figure D-21. Sample [title] stanza

The stanza in [Figure D-21](#) produces the display in [Figure D-44](#).

Figure D-22. Sample Text Box Display

[BibMarcMapping] Stanza

You configure the MARC record placement of the information entered into the combination and text boxes in the [BibMarcMapping] stanza. This is where you establish what information to pull from which boxes and how the information gets placed into the MARC fields of the record.

For example, if you want the value of the Code property selected in the Size combination box to get placed into the 300c, and the value of the Other property into the 500a, in the resulting record, enter a line in the [BibMarcMapping] stanza as in [Figure D-23](#).

```
300:--:|c<size.code>.
500:--:|a<size.other>
```

Figure D-23. Sample 300c and 500a specification in the [BibMarcMapping] stanza

For each MARC field, it is necessary to supply the field number, followed by a colon, both indicators (fixed values, spaces, or symbols), another colon, the subfield indicator (vertical bar with subfield character), and the control specification for that field/subfield. Enter control specifications in the following format:

<controlname.controlproperty>

Based on the [size] stanza in [Figure D-24](#), if the template operator selected **Letter size newsletter** from the **Size** combination box, the resulting 300c and 500a fields in the MARC record would be as in [Figure D-25](#) (once the record was saved).

```
[size]
Type=combobox
Caption=Size
Width=Narrow
SameLine=T

Code=21.6 X 27.94 cm.
Display=Letter size newsletter
Equivalent=8.5 X 11 in.
Other=Print copies of department newsletters avail. in
      dept. office.

Code=21.6 X 35.56 cm.
Display=Newspaper
Equivalent=8.5 X 14 in.
Other=Print copies of school newspapers avail. in
      stacks.
```

Figure D-24. Sample [Size] stanza

```
300 __ |a 22-24 |c 21.6 X 27.94 cm.  
500 __ |a Print copies of department newsletters avail. in dept. office.
```

Figure D-25. Sample 300c and 500a created from Size combination box

For more information about combination boxes, see [Combination Boxes](#) on [page D-21](#).

[BibMarcMapping] stanza elements

The following is an example of a [BibMarcMapping] stanza contained within a template definition file for editing serials. It outlines 10 MARC fields which contains operator-modifiable information, including the system control number field or accession number field (035), which must be further detailed in another stanza in the template entitled, [accessionno]. Likewise, the MARC field for cataloging source or creator (040), must be further detailed in a separate stanza entitled, [creator]. The last component contained in the angle bracket, .text, indicates that the component is a text box (as opposed to combination box) in which the operator can input free text data.

```
[BibMarcMapping]
035:__:|a<accessionno.text>
040:__:|a<creator.text>
245:1<title.nonfiling>:|a<title.text>
500:__:|a<generalnote.text>
538:__:|a<physicalformat.text>
650:_0:|a<subject1.text>
650:_0:|a<subject2.text>
650:_0:|a<subject3.text>
700:1_:|a<personalauthor.text>
710:2_:|a<corporateauthor.text>
```

Figure D-26. Sample [BibMarcMapping] Stanza

Leader Elements

Elements of the Leader (designated in template configuration files as 000) can be mapped by creating a variable that consists of the field name, followed by a forward slash, followed by the byte position, followed by an equals sign, and then the object to be used to edit that particular element. Only byte positions 06, 07, 08, 17, 18, and 19 can be edited. Do not attempt to specify other byte positions in the leader. Remember that byte positions start with a 0.

The following example of leader field 17 indicates that the encoding level element (000/17), takes its value from the code control property of the combination box created by the [enclv1] stanza.

```
000/17=<enclv1.code>
```

006 and 007 Fields

Parts of one or more of these fields can be mapped to controls in the template by creating a variable consisting of the field name, followed by an equals sign, and the values and object names for the entire field. A vertical bar is used to represent MARC21 fill characters, and an underscore is used to represent byte positions to be left blank. One 006 or 007 is created for each line.

TIP:

If you are creating a template for multiple material forms (like video tapes, music and books) or for material forms which have more than one possible specification (like music), make sure that a control (template user input) rather than a fixed value is being specified for the first byte position (byte position zero). If your template is for one material form which only has one possible specification, put the 00 character positions of the 006 and 007 in the [BibInitialization] stanza.

The following is an example of a MARC 007 field in the [BibMarcMapping] stanza, indicating the position eleven (generation code) of the 007 field takes its value from a combination box called, `generat`.

```
007=hd|afb____ba<generat.code>a
```

008 Field

Elements in the 008 field can be mapped to controls in the template by creating variables consisting of the field name, followed by a forward slash, followed by the byte position, and optionally by a dash and the byte range. Single bytes use only the byte position, while multiple byte definitions are defined by specifying the first byte position, then a dash, and the end byte position. The variable is followed by the equals sign, and the name and property of the object that provides the data for these byte positions.

The following is an example of the 008 field in the [BibMarcMapping] stanza which indicates that the country of publication code (008/15-17), takes its value from the Code control property of the combination box called `country`.

```
008/15-17=<country.code>
```

Other Variable Fields¹⁷

For each variable field or part of each variable field available for user modification, it is necessary to supply the field name, followed by a colon, both indicators (fixed values, spaces, or objects), another colon, the subfield indicator (vertical bar with subfield character), and the contents of that subfield (may be fixed). You may

specify as many subfields on a line as you wish, but the definition of each variable field must all be on one line. As with the 006 and 007 fields, one field is created in the record for each variable field in the [BibMarcMapping] stanza.

[Figure D-27](#) shows an example of MARC variable fields in [BibMarcMapping], indicating that the contents of the title (245a) field should be set from the text box called, `title`. The note (500a) field indicates that the contents of the field should be set from a text box called, `note`.

```
245: : |a<title.text>
500: : |a<note.text>
```

Figure D-27. Sample 245 and 500 field template specifications in the [BibMarcMapping] stanza

IMPORTANT:

For each control property specified in the [BibMarcMapping] stanza, a corresponding control property value line must exist in each control group for the combination box stanza being referred to. For example, if you configure the template to enter the <agency.other> value into a MARC field, you must have an Other= line with information in it for each control property group in the [Agency] stanza. If you do not provide a property value for the control selected by the template operator in the drop-down box, nothing will be placed into that field (or subfield) in the record.

In setting up a combination box using content from either a MARC configuration file (tag table file), or content listed in the combination box itself, the `optional` elements in [Table D-4](#) can be set.

Table D-4. Combination box optional elements

Element	Description
NoValue	This element may have a value of True or False (default). If the value is True, Cataloging will place the value (no change) at the top of the list of possible values. This value becomes the default value if none of the items in the combination box match a value in a record. Whenever a combination box has the value True, the value in the original, underlying record is allowed to stand without change.

Table D-4. Combination box optional elements (Continued)

Element	Description
DefaultCode	Sets the initial value of the combination box for new or existing bibliographic records that do not have data set for that field or subfield. If this is not set, then the combination box will display the first available value upon opening a new record, or the existing value upon opening an existing record.
DefaultValue	Similar to DefaultCode, except that a value and not a code is offered. Either DefaultCode or DefaultValue can be set at one time. If DefaultCode is set, then DefaultValue will not be read.

[Figure D-28](#) shows part of a [BibMarcMapping] stanza that defines from where data for the MARC 521 field will be pulled. In this case, data is pulled from a combination box entitled, `audience`. The value it pulls from that combination box comes from the `Code` control property value corresponding to the `Display` item selected from the drop-down box.

521:__: a<audience.code>

Figure D-28. Sample line in the [BibMarcMapping] stanza

The instruction in [Figure D-28](#) must be followed further down in the template definition file by the stanza in [Figure D-29](#) (outlining a combination box definition for possible destinations for a new serial).

```

[audience]
Type=ComboBox
Caption=Intended Audience:

Code=General
Display=General Audience
Equivalent=All ages

Code=Children's' book
Display=Children
Equivalent=Ages 6-10

```

Figure D-29. Sample Combination Box Definition

The definition in [Figure D-29](#) produces the display in [Figure D-30](#).

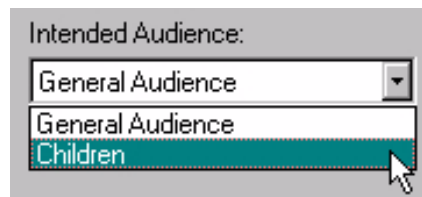

Figure D-30. Sample Combination Box Display

Use the following to put [Figures D-28](#) through [D-30](#) into a sample workflow.

1. The template operator selects the **Children** item from the drop-down list in the **Intended Audience** combination box (see [Figure D-30](#)).

Based on the [BibMarcMapping] line in [Figure D-28](#), the template is configured to place the Code value from of the selected item in the **Intended Audience** box into the 521a, so:

2. The template locates the set of controls, in the [audience] stanza, which include the Display control value of **Children** (see [Figure D-29](#)), and pulls the Code control value (Children's' book) from that set of controls.

3. Once the record is saved, this Code control value is placed into the 521a of the record.

If you change the control property specified in [Figure D-28](#) to <audience.equivalent>, the appropriate value for the Equivalent control property is placed into the 521a (in this case Ages 6-10).

Example of Converting Operator Entered Information to MARC Records

[Figure D-31](#) shows an example of a new record template as seen by the template operator in The Voyager Cataloging module. It consists of a number of text boxes and drop-down boxes. For the purposes of this illustration, we consider one text box (the **Source** text box), and one drop-down box (the **Size** drop-down box).

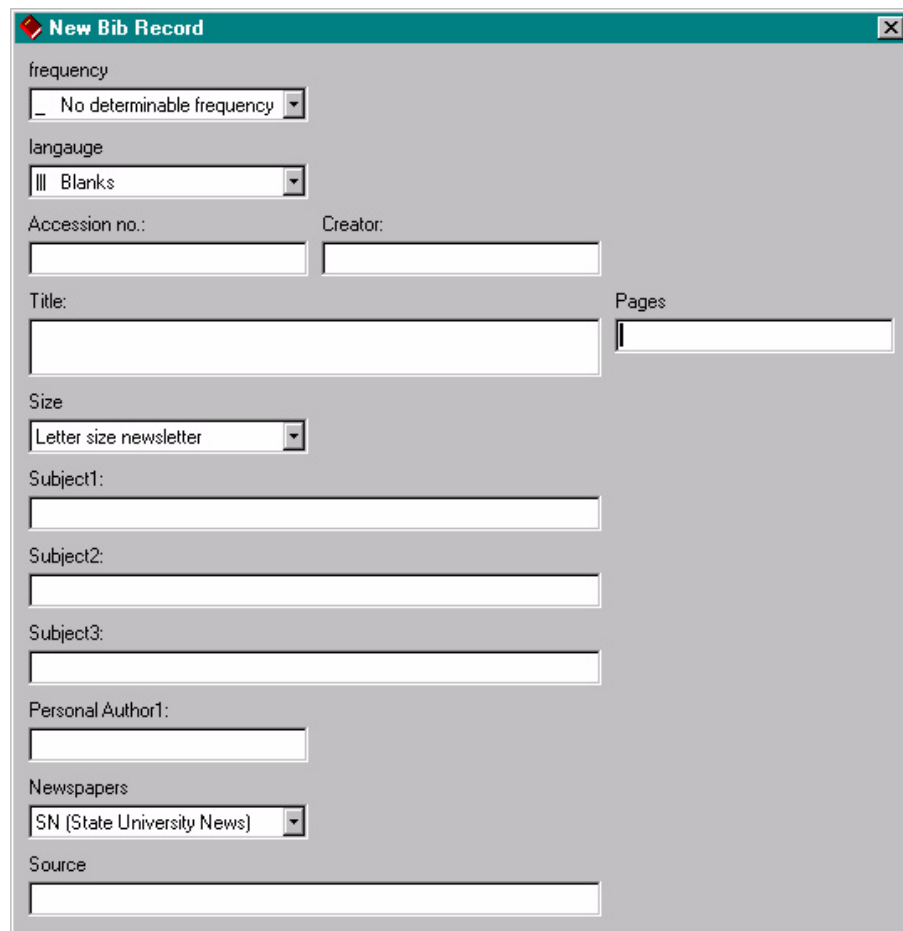

New Bib Record

frequency
_ No determinable frequency

language
III Blanks

Accession no.: Creator:

Title: Pages:

Size
Letter size newsletter

Subject1:

Subject2:

Subject3:

Personal Author1:

Newspapers
SN (State University News)

Source:

Figure D-31. Sample new record template in Voyager Cataloging

Sample Text Box

The properties of the **Source** text box in this example are governed by the control specification stanza in [Figure D-32](#).

```
[Source]
Type=TextBox
Caption=Source
Width=Medium
```

Figure D-32. Sample control specification stanza

The specific variables in this stanza are discussed in [\[BibMarcMapping\] Stanza Using Text Boxes](#) on [page D-44](#). This stanza determines how the text box *appears* to the template operator (in The Voyager Cataloging module).

How the information entered into the text box by the operator gets placed into the MARC fields of the record being created using this template is determined by the `[BibMarcMapping]` stanza. This is where you establish what information to pull from which boxes and how the information gets placed into the MARC fields of the record.

For example, if you want the information entered into the Source text box to get placed into the 773t in the resulting record, you might enter a line in the `[BibMarcMapping]` stanza as in [Figure D-33](#).

```
773:0#:|t<source.text>
```

Figure D-33. Sample 773t specification in the `[BibMarcMapping]` stanza

For each MARC field, it is necessary to supply the field number, followed by a colon, both indicators (fixed values, spaces, or objects), another colon, the subfield indicator (vertical bar with subfield character), and the control specification for that field/subfield. The control specification uses the following format:

<controlname.controlproperty>

The *controlname* in [Figure D-33](#) is `source`, so Voyager uses the information entered into the box created by the `[Source]` stanza.

The *controlproperty* in [Figure D-33](#) is `text`, which means that the information from the text box (created by the Source stanza) is placed into the MARC field as the text entered by the operator.

If the template operator entered text into the **Source** box as in [Figure D-34](#), the resulting field (773t) in the MARC record would be as in [Figure D-35](#) (once the record was saved).

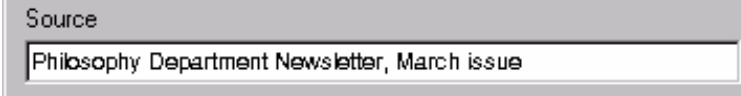

Figure D-34. Sample Source box text

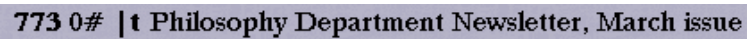

A sample MARC record field displayed on a grey background. The text is "773 0# |t Philosophy Department Newsletter, March issue".

Figure D-35. Sample 773t created from Source box text

Sample Combination Box

The properties of the **Size** combination box in this example are governed by the control specification stanza in [Figure D-36](#).

Line#	
1	[size]
2	Type=combobox
3	Caption=Size
4	Width=Narrow
5	SameLine=T
6	
7	Code=21.6 X 27.94 cm.
8	Display=Letter size newsletter
9	Equivalent=8.5 X 11 in.
10	Other=Print copies of department newsletters avail. in dept. office.
11	
12	Code=21.6 X 35.56 cm.
13	Display=Newspaper
14	Equivalent=8.5 X 14 in.
15	Other=Print copies of school newspapers avail. in stacks.

Figure D-36. Sample control specification stanza

The specific variables in this stanza are discussed in [Combination Boxes](#) on [page D-21](#). This stanza determines how the combination box *appears* to the template operator (in The Voyager Cataloging module). Since this stanza is for a combination box, it is also where you enter the values for each individual control property.

The possible control properties for combination boxes are `Code`, `Display`, `Equivalent`, and `Other`. The control properties are essentially variables, the values of which you set in the control specification stanzas. `Display` is the control property value the operator sees in the combination boxes ([Figure D-37](#) shows the `Display` control property values in the **Size** combination box created by the control specification stanza in [Figure D-36](#)).

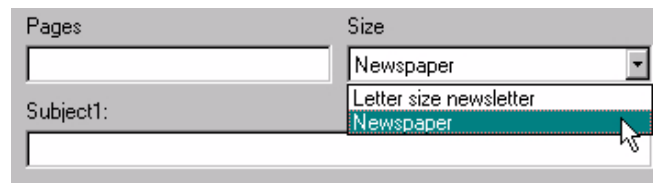

Figure D-37. Display values in Size combination (drop-down) box

Each item available for selection in drop-down boxes is created by the `Display` control property values in each control stanza.

In the sample control specification stanza in [Figure D-36](#) on [page D-40](#), the two control property stanzas (lines [7](#) through [10](#) and lines [12](#) through [15](#)) are shown in [Figure D-38](#).

```
Code=21.6 X 27.94 cm.
Display=Letter size newsletter
Equivalent=8.5 X 11 in.
Other=Print copies of department newsletters avail. in
      dept. office.

Code=21.6 X 35.56 cm.
Display=Newspaper
Equivalent=8.5 X 14 in.
Other=Print copies of school newspapers avail. in
      stacks.
```

Figure D-38. Control stanzas

Again, think of the three other control properties (`Code`, `Equivalent`, and `Other` as variables, the values of which you enter for placement into the MARC fields of your records according to the `[BibMarcMapping]` stanza. In this example, the `Code` property is used for the size measurements of the material in centimeters, the `Equivalent` property for the measurements in inches, and the `Other` property for print material availability notes which happen to correspond to the material sizes.

A more detailed explanation of this example (including a corresponding [BibMarcMapping] sample) can be found in [Using Multiple Control Properties in a Single Stanza](#) on [page D-42](#).

Using Multiple Control Properties in a Single Stanza

The example in this section illustrates the use of multiple control properties in a single stanza.

For a school and department news template, if the print material availability corresponds to the size of the newsletters, you can attach the print material availability note to the **Size** drop down items. Instead of creating a separate stanza and control properties, you can use the `.other` property in the [size] stanza for the print material availability.

In this example, the template operator sees the display control property values in the **Size** drop-down box (see [Figure D-39](#) for an illustration, and lines [13](#) and [18](#) of [Figure D-40](#) for the `Display` control values used in the drop-down box).

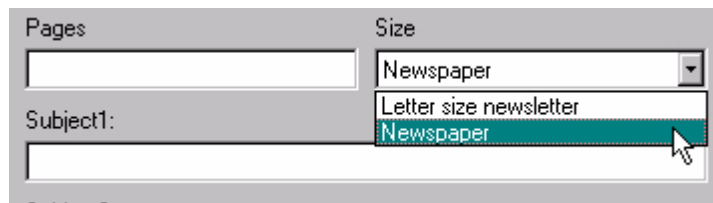

Figure D-39. Size drop-down values as seen by the template operator

When the operator makes a selection in the drop-down box and saves the record, the template:

1. Pulls the corresponding `size.code` control property value from the [size] stanza and puts the value into the 300c field of the record.
2. Pulls the corresponding `size.other` control property value from the [size] stanza and puts the value into the 500a field of the record.

Line#	
1	[BibMarcMapping]
2	-----Display Truncated-----
3	300:--: c<size.code>.
4	500:--: a<size.other>
5	
6	[size]
7	Type=combobox
8	Caption=Size
9	Width=Narrow
10	SameLine=T
11	
12	Code=21.6 X 27.94 cm.
13	Display=Letter size newsletter
14	Equivalent=8.5 X 11 in.
15	Other=Print copies of department newsletters avail. in dept. office.
16	
17	Code=21.6 X 35.56 cm.
18	Display=Newspaper
19	Equivalent=8.5 X 14 in.
20	Other=Print copies of school newspapers avail. in stacks.

Figure D-40. Excerpt of sample [BibMarcMapping] stanza

[Figure D-41](#) on [page D-44](#) shows a sample record, illustrating the preceding example. This example shows how the 300c and 500a are populated if the operator selects **Letter size newsletter** from the **Size** box (see lines [12](#) through [15](#) of [Figure D-40](#) for the control properties used by the template in this example).

Professor Green named chair of Theoretical Physics Department.

Relevance: ■■■■■

000 00425cas 22001337i 450
001 56336
005 20020220141212.0
008 020218 b eng
035 _ |a 123456789
245 10 |a ***Professor Green*** named chair of Theoretical Physics Department.
300 _ |a 22-24 |c 21.6 X 27.94 cm.
500 _ |a Print copies of department newsletters avail. in dept. office.
710 2_ |a SN
773 0# |t Physics Department News, January Issue.

Figure D-41. Sample record

[BibMarcMapping] Stanza Using Text Boxes

Controls that are text boxes have a property name of either `.text` (default), or `.nonfiling`, which is only specified for indicators of certain fields (for example, the 245 field). The `.nonfiling` property tells Voyager to look for nonfiling words in the text entered into the text box, based on the `[nonfiling]` stanza of the `template.ini` file.

[Figure D-42](#) shows part of a `[BibMarcMapping]` stanza which defines from where data for the MARC 245 field is pulled. In this case, data is pulled from a text box entitled `title`, and if the text begins with a nonfiling word, the nonfiling word count (including spaces) will be entered into the second indicator of the 245 field.

```
245:1<title.nonfiling>:|a<title.text>
```

Figure D-42. Sample 245 [BibMarcMapping] specification

The above instruction must be followed by (further down in the template definition file), the following stanza (outlining a text box definition for the title field of a new book record).

```
[title]
Type=TextBox
Caption=Title:
Width=wide
Scroll=0
Lines=2
```

Figure D-43. Sample [title] stanza

The definition in [Figure D-43](#) produces the display in [Figure D-44](#).

Figure D-44. Sample Text Box Display

[Figure D-45](#) shows a sample title in the Title text box of a template. [Figure D-47](#) shows the title, as entered into the record by Voyager, based on the 245 [BibMarcMapping] stanza specification in [Figure D-46](#). Notice that the second indicator of the 245 in the record sample in [Figure D-47](#) contains the “4” indicating the number of non-filing characters in the title (The).

Figure D-45. Sample title in the Title text box

```
245:1<title.nonfiling>:|a<title.text>
```

Figure D-46. Sample 245 [BibMarcMapping] specification

245 14 | a The way we made templates

Figure D-47. Sample title as it appears in the record

The following is the part of a [BibMarcMapping] stanza that defines from where data for the MARC 520 field is pulled. In this case, data is pulled from a text box entitled, abstract.

```
520:3_:|a<abstract.text>
```

This instruction must be followed by the stanza in [Figure D-48](#) (outlining a scrolled text box definition for the abstract field of a new book record) in the order that you want it to display in the template (in relation to the other box specification stanzas).

```
[abstract]
Type=TextBox
Caption=Abstract:
Width=wide
Scroll=1
Lines=5
```

Figure D-48. Sample [abstract] stanza

The definition in [Figure D-48](#) will produce the display in [Figure D-49](#).

Figure D-49. Sample Text Box Display with Scroll

Index

Symbols

- ! (exclamation point), [3-32](#)
- ? (question mark), [3-32](#)
- * (asterisk), [3-32](#)
- % (percent sign), [3-32](#)
- + (plus sign), [3-32](#)

Numerics

- 006 field, [2-8–2-11](#)
 - in [Bibinitialization] stanza, [D-15](#)
 - in [BibMarcMapping] stanza, [D-32](#)
- 007 control field
 - position 01, [3-90](#)
- 007 field
 - bibliographic, [2-11–2-13](#)
 - holdings, [2-45](#)
 - in [Bibinitialization] stanza, [D-15](#)
 - in [BibMarcMapping] stanza, [D-32](#)
- 008 control field
 - position 06, [3-93](#)
 - position 07-10, [3-89](#)
 - position 15-17, [3-92](#)
 - position 35-37, [3-88](#)
- 008 field
 - authority, [2-33–2-35](#)
 - bibliographic, [2-14–2-16](#)
 - holdings, [2-48–2-50](#)
 - in [Bibinitialization] stanza, [D-15](#)
 - in [BibMarcMapping] stanza, [D-32](#)
- 010 field, [2-20](#)
- 505 field, [2-27](#)
- 670b, [9-4, 9-7](#)
- 856 field, [4-3](#)

A

- about this document, [xvii](#)
- accessing search history, [3-71](#)
- Acq in the Cat, [2-30, 3-119](#)
 - setup, [3-120](#)
- Acquisitions in Cataloging, [2-30](#)
- action codes, [4-34](#)
- Adding an 856 field, [4-3](#)
- asterisk (*), [3-32](#)
- audience
 - of this document, [xvii](#)
- Auth/Ref additional references, [3-56](#)
- Authority button, [3-58, 3-112](#)
- Authority control, [9-1–9-2](#)
- Authority Control Validation, [10-6](#)
- Authority records
 - 008 field, [2-33–2-35](#)
 - colors of, [10-18](#)
 - description, [2-31](#)
 - History tab, [2-39](#)
 - leader, [2-32–2-33](#)
 - MARC tab, [2-31](#)
 - retrieving, [3-127](#)
 - Select one or more authority records dialog box, [3-62](#)
 - System tab, [2-38](#)
 - variable fields, [2-35–2-36](#)
- authority records
 - hypertext links, [2-36](#)
- Authorized additional references, [3-56, 3-59](#)
- Available Locations section
 - Voyager Connection Options dialog box, [3-74](#)

B

- Bib De-Duping, [4-15](#)
- Bib field
 - Session Defaults and Preferences, Cataloging module, [5-21](#)
- Bib heading validation, [4-18](#)
- [Bibinitialization] stanza, [D-9, D-14](#)
- bibliographic record
 - merge, [4-5](#)
 - overlay, [4-5](#)
- Bibliographic Record Linking

- profile, [5-2](#)
- bibliographic record search
 - builder search, [3-68](#)
- Bibliographic records
 - 006 field, [2-8–2-11](#)
 - 007 field, [2-11–2-13](#)
 - 008 field, [2-14–2-16](#)
 - 505 field, [2-27](#)
 - colors of, [10-18](#)
 - creating
 - from Image Server, [3-26](#)
 - description, [2-3–2-4](#), [2-28](#)
 - editing, [4-2](#)
 - History tab, [2-29](#)
 - leader, [2-6–2-8](#)
 - linking to other records, [3-131](#), [3-132](#), [3-134](#)
 - MARC tab, [2-4](#)
 - suppress from OPAC, [2-4](#), [2-42](#)
 - System tab, [2-27](#)
 - unlinking from holdings, [3-133–3-134](#)
 - variable fields, [2-16–2-27](#)
 - Verify Hypertext links, [2-25](#)
- bibliographic records
 - hypertext links, [2-25](#)
 - link-capable fields/subfields, [2-22](#)
 - retrieval shortcut, [3-129](#)
- [BibMarcMapping] stanza, [D-9](#), [D-28](#)
- Bibs column
 - Headings List, [3-58](#)
- Boolean button, [3-43](#)
- Boolean keyword search, [3-104](#)
- Boolean operators, [3-42](#)
- Boolean radio button, [3-31](#)
- bound with, [2-60](#), [3-9](#), [3-10](#), [3-131](#), [3-133](#), [10-22](#)
- bracket, left (opening) angle
 - element in derivation field, [5-9](#)
- bracket, right (opening) angle
 - element in derivation field, [5-9](#)
- Browse Headings List dialog box, [3-40](#)
- Browse radio button, [3-36](#)
- browse search, [3-39](#), [3-67](#)
- builder search
 - deleting search terms, [3-44](#)
 - editing search terms, [3-44](#)
- builder searching, [3-42](#), [3-68](#)
 - Cataloging, [3-115](#)
- Builder tab, [3-42](#), [3-68](#)
- Building 670b, [9-4](#), [9-7](#)
- building the 035, [3-12](#)
- bulk import program
 - building the 035, [3-12](#)

- button
 - Authority, [3-58](#), [3-112](#)
 - Boolean, [3-43](#)
 - Connect, [3-75](#)
 - Default Tab, [3-33](#), [3-37](#), [3-44](#)
 - Headings List, [3-57](#)
 - Limit, [3-33](#), [3-38](#), [3-45](#), [3-97](#)
 - Remote, [3-33](#), [3-38](#), [3-45](#), [3-72](#), [3-74](#)
 - Save Settings, [3-44](#)
 - Show Results, [3-78](#)
 - Status, [3-79](#)
 - Stop, [3-48](#), [3-54](#), [3-57](#)
 - Stop Search, [3-78](#)
 - Titles Index, [3-47](#)

C

- call number searching, [3-40](#)
- Caption element, [D-20](#)
- carrier search limit, [3-86](#)
- [Carrier] stanza, [3-95](#)
- Cat in the Acq, [2-31](#), [3-119](#)
- Catalog folder, [5-20](#), [5-23](#)
- Cataloging
 - builder searching, [3-115](#)
 - keyword searching, [3-104](#)
 - non-keyword searching, [3-111](#)
 - searching examples, [3-104](#)
- Cataloging in Acquisitions, [3-119](#)
- Cataloging module
 - record
 - maintaining, [5-1](#)
 - searching for, [5-1](#)
 - Related Records
 - displaying, [5-1–5-4](#)
 - Related Records menu, [5-1](#)
 - example, [5-2](#)
 - Session Defaults and Preferences, [5-17–5-24](#)
 - defining a default folder, [5-22–5-24](#)
 - defining a default template, [5-18–5-22](#)
 - Folders/Files tab, [5-17–5-24](#)
 - template, [5-4–5-8](#)
 - creating, [5-5–5-6](#)
 - defining a default, [5-18–5-22](#)
 - deleting, [5-7](#)
 - editing, [5-6–5-7](#)
 - saving Related Records, [5-17](#)
 - using to create new record, [5-24–5-26](#)

- using to create Related Records, 5-8–5-17
- check box
 - Delete Item, 7-10
 - Retain search Limits between searches, 3-99
- circulation
 - pick and scan
 - using, 7-15
- Closing
 - Cataloging, 1-5
 - records, 4-44
- Code control property, D-25
- Code element, D-26
- Colors of records, 10-18
- command line search, 3-33
- command searching, 3-33
- comments
 - about this document, xx
- configuration file
 - Special Characters.cfg, 6-7
- Connect button, 3-75
- Connection column
 - Voyager Connection Options dialog box, 3-74
- content search limit, 3-86
- [Content] stanza, 3-93
- control name, D-29, D-38
- control property, D-29, D-38
 - Code, D-25
 - Equivalent, D-25
 - Other, D-25
- conventions used
 - in this document, xix
- Copy button, 4-18
- Copying a record, 4-20
- Creating
 - bibliographic record
 - from Image Server, 3-26
 - records, 3-1–3-5, 3-7
 - templates, 8-2

D

- Database Definitions work space, 3-72
- Database Name column
 - Voyager Connection Options dialog box, 3-74
- date search limit, 3-82, 3-85
- [Date] stanza, 3-88
- default folder
 - using to create new record, 5-25

- Default Tab button, 3-33, 3-37, 3-44
- default template
 - using to create new record, 5-24
- DefaultCode element, D-34
- Defaults
 - templates, 10-15
- defaults
 - searching, 3-81
- DefaultValue element, D-27, D-34
- Delete Item check box, 7-10
- Deleting
 - records, 4-2–4-3
 - templates, 8-5
- deleting
 - search terms in builder search, 3-44
- delimiter symbol
 - element in derivation field, 5-9
- derivation field, 5-8–5-17
 - element
 - bracket, left (opening) angle, 5-9
 - bracket, right (opening) angle, 5-9
 - delimiter symbol, 5-9
 - subfield, 5-9
 - tag, 5-9
 - example, 5-12–5-15
 - format, 5-8
 - multiple subfields, 5-11
 - non-matching subfield, 5-11
 - reading, 5-10–5-11
 - rule, 5-12–5-15
- diacritic characters
 - entering, 6-2
- diacritic mode, 6-3
- diacritics, 6-1, 6-3
- dialog box
 - Browse Headings List, 3-40
 - Headings List, 3-55, 3-68, 3-70, 3-78, 3-111
 - Holdings Index, 3-53, 3-65, 3-104, 3-109
 - Reference Information, 3-59, 3-60, 3-112
 - Remote Search, 3-75
 - Search, 3-29, 3-30, 3-42
 - Search Limits, 3-67, 3-70, 3-71, 3-83, 3-97
 - Search Status, 3-78
 - Select Bibliographic Template, 5-20, 5-21, 5-26
 - Select Directory, 5-23
 - Select one or more authority records, 3-62
 - Session Defaults and Preferences, 3-81, 5-17, 5-18, 5-22
 - Simultaneous Search, 3-76
 - Titles Index, 3-46, 3-47, 3-64, 3-67, 3-70, 3-78, 3-104, 3-105, 3-107, 3-111, 3-114, 3-116

Voyager Connection Options, [3-73](#), [3-74](#)
 Display Bibliographic Record Directly If Search
 Results In Only One Title, [3-82](#)
 Display element, [D-22](#), [D-26](#)
 Display menu, [10-26](#), [10-35](#)
 document summary, [xviii](#)
 DOI, [2-22](#)
 DOI and URN link examples, [2-25](#)
 Duplicate Barcode, [2-63](#)
 Duplicate Checking, [4-15](#)
 dynamic noise word reduction, [3-34](#)

E

Edit menu, [10-29](#)
 [Edit Templates] stanza, [D-7](#)
 Editing
 records, [4-1–4-2](#)
 templates, [8-4](#)
 editing
 search terms in builder search, [3-44](#)
 element
 Caption, [D-20](#)
 Code, [D-26](#)
 DefaultCode, [D-34](#)
 DefaultValue, [D-27](#), [D-34](#)
 derivation field
 bracket, left (opening) angle, [5-9](#)
 bracket, right (opening) angle, [5-9](#)
 delimiter symbol, [5-9](#)
 subfield, [5-9](#)
 tag, [5-9](#)
 Display, [D-22](#), [D-26](#)
 Equivalent, [D-26](#)
 Lines, [D-27](#)
 NoValue, [D-33](#)
 Other, [D-26](#)
 SameLine, [D-21](#)
 Scroll, [D-28](#)
 Source, [D-21](#)
 Type, [D-20](#)
 Width, [D-20](#)
 Equivalent control property, [D-25](#)
 Equivalent element, [D-26](#)
 example
 for derivation field, [5-12–5-15](#)
 exclamation point (!), [3-32](#)
 Exiting, [1-5](#)

F

feedback, customer, [xx](#)
 field
 007 control
 position 01, [3-90](#)
 008 control
 position 06, [3-93](#)
 position 07-10, [3-89](#)
 position 15-17, [3-92](#)
 position 35-37, [3-88](#)
 authority
 008, [2-33](#)
 variable, [2-35](#)
 Bib, [5-21](#)
 bibliographic
 005, [2-8](#)
 006, [2-8](#)
 007, [2-11](#)
 008, [2-14](#)
 880, [2-16](#)
 variable, [2-16](#)
 Holding Location, [7-11](#)
 holdings
 007, [2-45](#)
 008, [2-48](#)
 variable, [2-50](#)
 Item Status, [7-9](#)
 Leader control
 position 06, [3-91](#)
 position 07, [3-91](#)
 Media Type, [7-7](#)
 Permanent Location, [7-6](#)
 Permanent Type, [7-7](#)
 Search For, [3-32](#), [3-37](#)
 Search for, [3-43](#)
 Search In, [3-43](#)
 search type drop-down, [3-36](#)
 Statistical Categories, [7-9](#)
 Template, [5-23](#)
 Temporary Location, [7-6](#)
 Temporary Type, [7-7](#)
 field codes, [4-36](#)
 file
 initialization
 template.ini, [D-5](#)
 initilization
 limits.ini, [3-84](#)
 Voyager.ini, [3-50](#)

File menu, [10-25](#), [10-28](#)
 files on a server examples, [2-24](#)
 Find radio button, [3-36](#)
 find search, [3-39](#), [3-67](#)
 folder
 Catalog, [5-20](#), [5-23](#)
 default
 using to create new record, [5-25](#)
 defining a default, [5-22–5-24](#)
 MARCTemplate, [5-20](#), [5-23](#)
 Tag Tables, [5-20](#), [5-23](#)
 Template, [5-20](#), [5-23](#)
 Folders section
 Folders/Files tab, Cataloging module, [5-22](#)
 Template field, [5-23](#), [5-25](#)
 Folders/Files tab, [5-17–5-24](#)
 defining a default folder, [5-22–5-24](#)
 defining a default template, [5-18–5-22](#)
 Folders section, [5-22](#)
 Template field, [5-23](#), [5-25](#)
 Templates section, [5-20](#)
 bib field, [5-21](#)
 Font
 bold, [10-23](#)
 fonts, [10-19](#)
 Free text keyword search, [3-104](#), [3-107](#)
 Free Text radio button, [3-31](#)

G

[General] stanza, [D-9](#), [D-13](#)
 get call number from bib record, [2-51](#)
 Getting Started, [1-1](#)
 prerequisite skills and knowledge, [1-1](#)
 global headings change, [9-7](#)
 batch job, [9-17](#)

H

Heading column
 Headings List, [3-58](#)
 Heading Type column
 Headings List, [3-58](#)
 Heading Types Filter, [3-37](#), [3-67](#)
 Headings Index, [4-18](#)

Headings List
 Bibs column, [3-58](#)
 Heading column, [3-58](#)
 Heading Type column, [3-58](#)
 Headings List button, [3-57](#)
 Headings List dialog box, [3-55](#), [3-68](#), [3-70](#), [3-78](#), [3-111](#)
 headings search
 results, [3-58](#)
 headings searching, [3-35](#), [3-66](#), [3-111](#)
 Help menu, [10-27](#), [10-37](#)
 History tab, [3-45](#), [3-71](#)
 authority record, [2-39](#)
 sorting, [2-40](#)
 bibliographic record, [2-29](#)
 sorting, [2-30](#)
 holdings record, [2-60](#)
 sorting, [2-62](#)
 history tab
 searching, [3-46](#)
 Holding Location field, [7-11](#)
 Holdings Boolean keyword search, [3-104](#), [3-109](#)
 Holdings Boolean radio button, [3-31](#)
 holdings boolean search
 results, [3-53](#), [3-54](#)
 Holdings Index
 Holdings Record column, [3-54](#)
 Holdings Index dialog box, [3-53](#), [3-65](#), [3-104](#), [3-109](#)
 holdings keyword definition
 SPAC, [3-102](#)
 Holdings Record column
 Holdings Index, [3-54](#)
 Holdings records
 007 field, [2-45](#)
 008 field, [2-48–2-50](#)
 colors of, [10-18](#)
 create, [3-5](#)
 description, [2-41](#)
 get call number from bib record, [2-51](#)
 History tab, [2-60](#)
 leader, [2-43–2-45](#)
 linking to other records, [3-131](#), [3-132](#), [3-134](#)
 locations, [3-130](#)
 MARC tab, [2-41](#)
 retrieving, [3-125–3-126](#)
 suppress from OPAC, [2-41](#)
 System tab, [2-58](#)
 unlinking from bibs, [3-133–3-134](#)
 variable field, [2-50](#)
 Verify Hypertext links, [2-25](#)
 holdings records

hypertext links, [2-57](#)
hypertext links - authority records, [2-36](#)
hypertext links - bibliographic records, [2-25](#)
hypertext links - holdings records, [2-57](#)

I

Image Server
 creating bibliographic record, [3-26](#)
Image Server link examples, [2-24](#)
Importing records, [3-11–3-16](#)
index selection
 searching, [3-35](#), [3-66](#)
Index Selection tab, [3-35](#)
index selection tab, [3-66](#)
Information about... section
 Voyager Connection Options dialog box, [3-74](#)
initialization file
 limits.ini, [3-84](#)
 template.ini, [D-5](#)
Insert URL from Browser, [4-3](#)
intended audience
 of this document, [xvii](#)
Invalid records, [3-25](#)
ISBN validation, [4-13](#), [10-7](#), [10-34](#)
ISSN validation, [4-13](#), [10-7](#), [10-34](#)
Item menu, [10-35](#)
item note, [2-66](#)
Item records
 create, [3-7](#)
 description, [2-62–2-63](#)
 linking to other records, [3-131](#), [3-132](#), [3-134](#)
 resequencing, [3-129](#)
 retrieving, [3-128](#)
 statistical categories, [2-73–2-74](#)
 statuses, [2-69–2-71](#)
Item Status field, [7-9](#)

J

journal index searching, [3-43](#)

K

keyword search
 Boolean, [3-104](#)
 Free text, [3-104](#), [3-107](#)
 Holdings Boolean, [3-104](#), [3-109](#)
 results, [3-46](#), [3-48](#)
keyword searching, [3-30](#), [3-63](#)
 Cataloging, [3-104](#)
Keyword tab, [3-30](#), [3-63](#)

L

Labels, spine and piece, [4-28](#)
language search limit, [3-82](#), [3-85](#)
[Language] stanza, [3-87](#)
Leader
 authority, [2-32–2-33](#)
 bibliographic, [2-6–2-8](#)
 holdings, [2-43–2-45](#)
Leader control field
 position 06, [3-91](#)
 position 07, [3-91](#)
left-anchored search
 results, [3-48](#)
left-anchored searching, [3-35](#), [3-66](#), [3-111](#), [3-114](#)
Limit button, [3-33](#), [3-38](#), [3-45](#), [3-97](#)
limiting your search, [3-82](#)
 not allowed, [3-82](#)
[Limits] stanza, [3-85](#)
limits.ini file, [3-83](#), [3-84](#)
Lines element, [D-27](#)
link text, [2-22](#)
link text examples, [2-24](#)
link-capable fields/subfields, [2-22](#)
Linking records, [3-131](#), [3-132](#), [3-134](#)
 unlinking holdings from bibs, [3-133–3-134](#)
links
 DOI and URN link examples, [2-25](#)
 files on a server, [2-24](#)
 Image Server, [2-24](#)
 link text examples, [2-24](#)
 overview, [2-22](#)
 table of contents, [2-27](#)
 thumbnail images, [2-27](#)
 URL examples, [2-23](#)

location search limit, [3-82](#), [3-85](#)
 Locations
 holdings, [3-130](#)
 Locations Filter, [3-67](#)
 Locations Filter List, [3-37](#)
 Logging in, [1-3](#)
 login information, [1-5](#)

M

MARC fields
 in [Bibinitialization] stanza, [D-16](#)
 in [BibMarcMapping] stanza, [D-32](#)
 MARC leader field, [D-14](#), [D-31](#)
 MARC Record Derivation
 derivation field, [5-8–5-17](#)
 example, [5-12–5-15](#)
 format, [5-8](#)
 multiple subfields, [5-11](#)
 non-matching subfield, [5-11](#)
 reading, [5-10–5-11](#)
 rule, [5-12–5-15](#)
 explanation, [5-8](#)
 overview, [5-8–5-11](#)
 using cataloging template, [5-8–5-17](#)
 example, [5-15–5-17](#)
 saving record, [5-17](#)
 MARC standards, [3-87](#)
 MARC tab, [2-4](#), [3-106](#), [3-108](#), [3-110](#), [3-115](#), [3-117](#)
 authority record, [2-31](#)
 holdings record, [2-41](#)
 MARC tag tables, [A-1–A-23](#)
 MARC validation, [10-5](#)
 MARC21 Character set validation, [10-6](#)
 MARCTemplate directory, [D-5](#)
 MARCTemplate folder, [5-20](#), [5-23](#)
 media search limit, [3-86](#)
 [Media] stanza, [3-94](#)
 Media Type field, [7-7](#)
 medium search limit, [3-82](#), [3-85](#)
 [Medium] stanza, [3-89](#)
 Menus
 description of, [10-25](#)
 Display, [10-26](#), [10-35](#)
 Edit, [10-29](#)
 File, [10-25](#), [10-28](#)
 Help, [10-27](#), [10-37](#)
 Item, [10-35](#)

Options, [10-27](#), [10-36](#)
 Related Records, [10-34](#)
 Window, [10-36](#)
 merge bibliographic records, [4-5](#)
 MFHD keyword index searching, [3-43](#)
 MFHD-Bibliographic Combined Keyword Search, [3-100](#)

N

narrower term, [3-61](#)
 [New Template] stanza, [D-7](#)
 NOISEWORDFILTER, [3-34](#)
 [NonFiling] stanza, [D-8](#)
 non-keyword searching
 Cataloging, [3-111](#)
 Note additional references, [3-56](#), [3-59](#)
 Note dialog box, [2-66](#), [2-67](#)
 NoValue element, [D-33](#)

O

OCLC Control Number, [3-13](#)
 On-line shelf list, [3-37](#)
 OPAC
 Table of Contents in, [2-27](#)
 Verify Hypertext links, [2-25](#)
 OPAC headings search, [3-36](#)
 OPAC, suppress from
 bibliographic records, [2-4](#), [2-42](#)
 holdings records, [2-41](#)
 Opening
 records, [3-8–3-9](#)
 option
 authority
 OK to export, [2-39](#)
 bibliographic
 OK to export, [2-28](#)
 Suppress from OPAC, [2-4](#)
 holdings
 OK to export, [2-59](#)
 Suppress from OPAC, [2-42](#)
 Options, [10-1](#)
 Options menu, [10-27](#), [10-36](#)
 Other control property, [D-25](#)

Other element, [D-26](#)
overlay bibliographic records, [4-5](#)
Overlaying and merging bibliographic records, [4-7](#)
 source record, [4-5](#)
 target record, [4-5](#)
owning library, [4-4](#)

P

Passwords, [1-3](#)
percent sign (%), [3-32](#)
Permanent Location field, [7-6](#)
Permanent Type field, [7-7](#)
photocopying
 documentation, [xx](#)
pick and scan
 using, [7-15](#)
Piece labels, [4-28](#)
place of publication search limit, [3-82](#), [3-85](#)
[Place] stanza, [3-91](#)
plus sign (+), [3-32](#)
Preferences
 cataloging options, [10-1](#)
 Colors/Fonts tab, [10-18](#)
 Folders/Files tab, [10-14](#)
 General tab, [10-2](#)
 Item Defaults tab, [10-13](#)
 Mapping tab, [10-16](#)
 Validation tab, [10-4](#)
 Work Flow tab, [10-9](#)
Print Template stanza
 action codes, [4-34](#)
 changing font size, [4-36](#)
 initiating and ending action codes, [4-34](#)
 inserting a blank line, [4-36](#)
 inserting a tab, [4-36](#)
 printing field information, [4-35](#)
 printing in the alternate font, [4-35](#)
Printing
 action codes, [4-34](#)
 alternate font, [4-35](#)
 field codes, [4-36](#)
 labels, [4-28](#)
 records, [4-20](#)
 spinelabel.cfg, [4-31](#)
 templates, [4-32](#), [4-38](#)
publication status search limit, [3-82](#), [3-85](#)
purpose

of this document, [xvii](#)

Q

question mark (?), [3-32](#)
quick sort, [3-49](#)
Quitting, [1-5](#)

R

radio button
 Boolean, [3-31](#)
 Browse, [3-36](#)
 Find, [3-36](#)
 Free Text, [3-31](#)
 Holdings Boolean, [3-31](#)
RDA Toolkit, [10-24](#), [10-30](#)
Record
 authority, [2-31–2-36](#)
 bibliographic, [2-3–2-27](#), [4-2](#)
 closing, [4-44](#)
 colors of, [10-18](#)
 copying, [4-20](#)
 creating, [3-1–3-5](#), [3-7](#)
 deleting, [4-2–4-3](#)
 description of, [2-1](#)
 editing, [4-1–4-2](#)
 holdings, [2-41](#)
 importing, [3-11–3-16](#)
 invalid, [3-25](#)
 item, [2-62–2-63](#)
 linking, [3-131](#)
 opening, [3-8–3-9](#)
 printing, [4-20](#)
 retrieving
 authority, [3-127](#)
 holdings, [3-125–3-126](#)
 item, [3-128](#)
 saving, [4-10](#)
 templates, [8-1–8-5](#), [10-15](#)
 types, [2-2](#)
 unlinking, [3-131](#)
 validate heading, [4-18](#)
 validation, [9-1–9-2](#)
record

- creating with a default template, 5-24
 - creating with template, 5-24–5-26
- Record menu
 - Overlaying Bibliographic Records, 4-8
- record type
 - creating template, 5-5
- Ref/Note additional references, 3-59
- Reference additional references, 3-56, 3-59
- Reference Information dialog box, 3-59, 3-60, 3-112
- reissue
 - reason for, xvii
- Related Record
 - source record, 5-2
- Related Records
 - Cataloging module
 - saving, 5-17
- Related Records menu, 10-34
 - Cataloging module, 5-1
 - example, 5-2
- Relevance column
 - Titles Index, 3-48
- Remote button, 3-33, 3-38, 3-45, 3-72, 3-74
- remote databases
 - searching, 3-74
- Remote Search dialog box, 3-75
- remote searching, 3-72
- reproduction, of documentation, xx
- Resequencing items, 3-129
- re-sort, 3-49
- re-sort configuration, 3-50
- results
 - headings search, 3-58
 - holdings boolean search, 3-53, 3-54
 - keyword search, 3-46, 3-48
 - left-anchored search, 3-48
- Retain Last Search, 3-81
- Retain search limits between searches check box, 3-99
- retaining
 - search limits between searches, 3-84
- retrieve bibliographic records
 - shortcut, 3-129
- Retrieving
 - authority, 3-127
 - holdings, 3-125–3-126
 - item, 3-128
- rule
 - for derivation field, 5-12–5-15

S

- SameLine element, D-21
- Save Settings button, 3-44
- Saving
 - records, 4-10
 - to database, 4-12
- saving
 - Related Records, 5-17
- scope note, 3-60
- Scroll element, D-28
- search
 - holdings boolean results, 3-53
 - keyword results, 3-46
 - OPAC headings, 3-36
 - staff headings, 3-36
- Search dialog box, 3-29, 3-42
 - Builder tab, 3-42
 - Index Selection tab, 3-35
 - Keyword tab, 3-30
- Search for, 3-43
- Search For field, 3-32, 3-37
- Search In, 3-43
- search limit
 - carrier, 3-86
 - content, 3-86
 - date, 3-82, 3-85
 - language, 3-82, 3-85
 - Limit Type column, 3-84
 - list of limits, 3-84
 - location, 3-82, 3-85
 - media, 3-86
 - medium, 3-82, 3-85
 - place of publication, 3-82, 3-85
 - publication status, 3-82, 3-85
 - setting, 3-97
 - type, 3-82, 3-85
 - Value, 3-84
- search limits
 - stanza, 3-86
- Search Limits dialog box, 3-67, 3-70, 3-71, 3-83, 3-97
- search preferences
 - setting, 3-81
- Search Result Colors, 10-22
- search results
 - headings, 3-58
 - holdings boolean, 3-54
 - keyword, 3-48

- left-anchored, [3-48](#)
- Search Status dialog box, [3-78](#)
- search type drop-down field, [3-36](#)
- searching
 - accessing search history, [3-71](#)
 - authorities, [3-35](#)
 - automatic truncation, [3-82](#)
 - builder, [3-42](#), [3-68](#)
 - Cataloging examples, [3-104](#)
 - command, [3-33](#)
 - command line, [3-33](#)
 - defaults, [3-81](#)
 - Display Bibliographic Record Directly If Search Results In Only One Title, [3-82](#)
 - for item keyword search, [3-63](#)
 - headings searches by call number, [3-40](#)
 - headings/index selection, [3-35](#), [3-66](#)
 - headings/non-keyword, [3-111](#)
 - history tab, [3-46](#)
 - journal index, [3-43](#)
 - keyword, [3-30](#), [3-63](#)
 - left-anchored, [3-66](#), [3-111](#), [3-114](#)
 - limits, [3-46](#), [3-82](#)
 - MFHD keyword index, [3-43](#)
 - remote databases, [3-72](#), [3-74](#)
 - retain last search, [3-81](#)
 - unable to limit, [3-82](#)
 - URI option, [3-33](#), [3-38](#), [3-45](#), [3-80](#)
 - with relevance, [3-31](#)
 - without relevance, [3-31](#)
- [SearchURI] stanza, [3-81](#)
- Security
 - logging in, [1-3](#)
- see also, [3-61](#)
- Select Bibliographic Template
 - dialog box, [5-20](#), [5-21](#), [5-26](#)
- Select Directory
 - dialog box, [5-23](#)
- Select one or more authority records dialog box, [3-62](#)
- Selected Locations section
 - Voyager Connection Options dialog box, [3-74](#)
- self check
 - magnetic media, [2-68](#), [10-14](#)
 - sensitize, [2-68](#), [10-14](#)
- Session Defaults and Preferences
 - Cataloging module, [5-17–5-24](#)
 - Folders/Files tab, [5-17–5-24](#)
 - Cataloging Options, [10-1](#)
 - Colors/Fonts tab, [10-18](#)
 - dialog box, [5-17](#), [5-18](#), [5-22](#)
 - Folders/Files tab, [10-14](#)
 - General tab, [10-2](#)
 - Item Defaults tab, [10-13](#)
 - Mapping tab, [10-16](#)
 - Validation tab, [10-4](#)
 - Work Flow tab, [10-9](#)
- Session Defaults and Preferences dialog box, [3-81](#)
- setting
 - search limits, [3-97](#)
 - search preferences, [3-81](#)
- Show Results button, [3-78](#)
- Simultaneous Search dialog box, [3-76](#)
- sort by, [3-49](#)
- sorting
 - History tab
 - authority, [2-40](#)
 - bibliographic, [2-30](#)
 - holdings, [2-62](#)
- Source element, [D-21](#)
- source record, [4-5](#)
 - Related Record, [5-2](#)
- SPAC, [3-102](#)
- Special Character Entry, [6-1](#)
- Special Character Mode, [6-3](#)
- Special Character Mode mapping, [6-3](#)
- Special Characters.cfg, [6-7](#)
- Spine Label Print Template, [4-31](#)
- Spine labels, [4-28](#)
- spinelabel.cfg, [4-31](#)
- staff headings search, [3-36](#)
- stanza
 - [Print Options ...], [4-32](#)
 - [Print Options Bibliographic], [4-31](#)
 - [Print Template Piece ...], [4-33](#)
 - [Print Template Piece Bibliographic], [4-31](#)
 - [Print Template Spine ...], [4-33](#)
 - [Print Template Spine Bibliographic], [4-31](#)
 - [Templates], [4-32](#)
 - [Bibinitialization], [D-9](#), [D-14](#)
 - [BibMarcMapping], [D-9](#), [D-28](#)
 - [Carrier], [3-95](#)
 - [Content], [3-93](#)
 - [Date], [3-88](#)
 - [Edit Templates], [D-7](#)
 - [General], [D-9](#), [D-13](#)
 - [Language], [3-87](#)
 - [Limits], [3-85](#)
 - [Media], [3-94](#)
 - [Medium], [3-89](#)
 - [New Template], [D-7](#)
 - [NonFiling], [D-8](#)
 - [Place], [3-91](#)

search limits, 3-86
 [SearchURI], 3-81
 [Status], 3-92
 [Type], 3-90
 Voyager.ini [Global Log], 3-50
 Statistical Categories field, 7-9
 Statistical categories for items, 2-73–2-74
 status (publication) search limit, 3-82, 3-85
 Status button, 3-79
 [Status] stanza, 3-92
 Statuses for items, 2-69–2-71
 Stop button, 3-48, 3-54, 3-57
 Stop Search button, 3-78
 subfield
 element in derivation field, 5-9
 multiple
 in derivation field, 5-11
 non-matching
 in derivation field, 5-11
 System tab
 authority record, 2-38
 bibliographic record, 2-27
 holdings record, 2-58

T

tab
 Builder, 3-42, 3-68
 History, 3-45, 3-71
 Index Selection, 3-35
 index selection, 3-66
 Keyword, 3-30, 3-63
 MARC, 3-106, 3-108, 3-110, 3-115, 3-117
 table of contents links, 2-27
 tag
 element in derivation field, 5-9
 Tag Tables folder, 5-20, 5-23
 Tag tables, MARC, A-1–A-23
 target record, 4-5
 template, 5-4–5-8
 creating, 5-5–5-6
 default
 authority, 5-4, 5-20, 5-23
 bibliographic, 5-4, 5-20, 5-23
 defining, 5-18–5-22
 holdings, 5-4, 5-20, 5-23
 using to create new record, 5-24
 deleting, 5-7
 editing, 5-6–5-7
 Related Records
 creating, 5-8–5-17
 derivation field, 5-8–5-17
 example, 5-15–5-17
 explanation, 5-8
 overview, 5-8–5-11
 saving, 5-17
 using to create new record, 5-24–5-26
 template configuration files
 in Templated Input, D-5, D-8
 Template field, 5-25
 Session Defaults and Preferences, Cataloging
 module, 5-23
 Template folder, 5-20, 5-23
 Template, Spine Label Printing, 4-31
 template.ini file, D-5
 Templated Input
 combination box, D-20, D-21
 creating records with, D-3
 editing records, D-4
 logging in, D-2
 requirements, D-1
 retrieving records, D-4
 Select a MARC Template, D-3
 setup in Voyager System Administration, D-2
 template configuration files, D-5, D-8
 text box, D-20, D-27
 user IDs, D-1
 using multiple control properties in single stanza,
 D-42
 using other configuration files with, D-21
 what is it?, D-1
 Templates
 creating, 8-2
 default, 10-15
 deleting, 8-5
 description of, 8-1
 editing, 8-4
 Templates section
 Folders/Files tab
 Cataloging module, 5-20
 Folders/Files tab, Cataloging module
 bib field, 5-21
 Temporary Location field, 7-6
 Temporary Type field, 7-7
 thumbnail images, 2-27
 thumbnails, 2-24
 Titles Index
 Relevance column, 3-48
 sort by, 3-49

Titles Index button, [3-47](#)
Titles Index dialog box, [3-46](#), [3-47](#), [3-64](#), [3-67](#), [3-70](#),
[3-78](#), [3-104](#), [3-105](#), [3-107](#), [3-111](#), [3-114](#), [3-116](#)
truncation
 searching, [3-82](#)
Type column
 Voyager Connection Options dialog box, [3-74](#)
Type element, [D-20](#)
type search limit, [3-82](#), [3-85](#)
[Type] stanza, [3-90](#)

U

Unicode
 BulkImport, [C-8](#)
 cataloging templates, [C-9](#)
 database conversion, [C-4](#)
 diacritics, [6-1](#), [C-3](#)
 font options, [C-1](#)
 Leader position 9, [C-2](#)
 MARC21 compliance considerations, [C-3](#)
 message logs (database conversion), [C-5](#)
 nc in the Title Bar, [C-4](#)
 non-converted records, [C-4](#)
 overview, [C-1](#)
 Special Character Entry, [6-1](#)
 subfield character, [C-9](#)
Unicode character set, [3-48](#), [3-54](#), [3-58](#)
Uniform Resource Identifier (URI), [3-33](#), [3-38](#), [3-45](#),
[3-80](#)
Unlinking records, [3-133](#)–[3-134](#)
Update, [4-11](#)
update record alert, [4-11](#)
URI, [2-22](#)
URI search option, [3-33](#), [3-38](#), [3-45](#), [3-80](#), [3-81](#)
URL, [2-22](#)
URL examples, [2-23](#)
URN, [2-22](#)
user-defined alternate search button, [3-80](#)
using
 pick and scan, [7-15](#)

V

Validating records, [9-1](#)–[9-2](#)

Validation
 Authority Control Validation, [10-6](#)
 ISBN, [4-13](#), [10-7](#), [10-34](#)
 ISSN, [4-13](#), [10-7](#), [10-34](#)
 MARC, [10-5](#)
 MARC21 Character set validation, [10-6](#)
validation of bib heading, [4-18](#)
Variable fields
 505 field, [2-27](#)
 authority, [2-35](#)–[2-36](#)
 bibliographic, [2-16](#)–[2-27](#)
 font bold for, [10-23](#)
 holdings, [2-50](#)
Verify Hypertext links, [2-25](#)
view
 holdings locations, [3-130](#)
 line items, [3-119](#)
Voyager Connection Options dialog box, [3-73](#), [3-74](#)
 Available Locations section, [3-74](#)
 Connection column, [3-74](#)
 Database Name column, [3-74](#)
 Information about... section, [3-74](#)
 Selected Locations section, [3-74](#)
 Type column, [3-74](#)
Voyager.ini
 [Global Log] stanza, [3-50](#)
voyager.ini file
 URI search option, [3-81](#)

W

Width element, [D-20](#)
wildcard characters, [3-32](#)
Window menu, [10-36](#)
Work files, [4-10](#)
work space
 Database Definitions, [3-72](#)